THE NEW
INDIAN EXPRESS
BENGALURU • SATURDAY • FEBRUARY 03, 2024 • ₹9.00 • PAGES 24 • LATE CITY EDITION

INDIAN NAVY FOILS PIRACY ATTEMPT

The Indian Navy foiled a piracy attempt on an Iranian-flagged fishing vessel with a crew of 11 Iranian and eight Pakistani nationals along the east coast of Somalia, in the latest in a series of such rescue missions in the region. Indian warship INS Sharda came to the rescue of FV Omaril after seven pirates boarded it and took the crew as hostages, officials said on Friday.

DSPL-606

ଓଡ଼ିଆ ଭାଷା, ସାହିତ୍ୟ ଓ ସଂସ୍କୃତି ବିଭାଗ
ଓଡ଼ିଶା ସରକାର

ପ୍ରଥମ ବିଶ୍ୱ ଓଡ଼ିଆ ଭାଷା ସମ୍ମିଳନୀ
ଭାଷା ହିଁ ଭବିଷ୍ୟତ
୨୦୨୪

FIRST WORLD ODIA LANGUAGE CONFERENCE 2024
3rd to 5th February | Bhubaneswar, Odisha

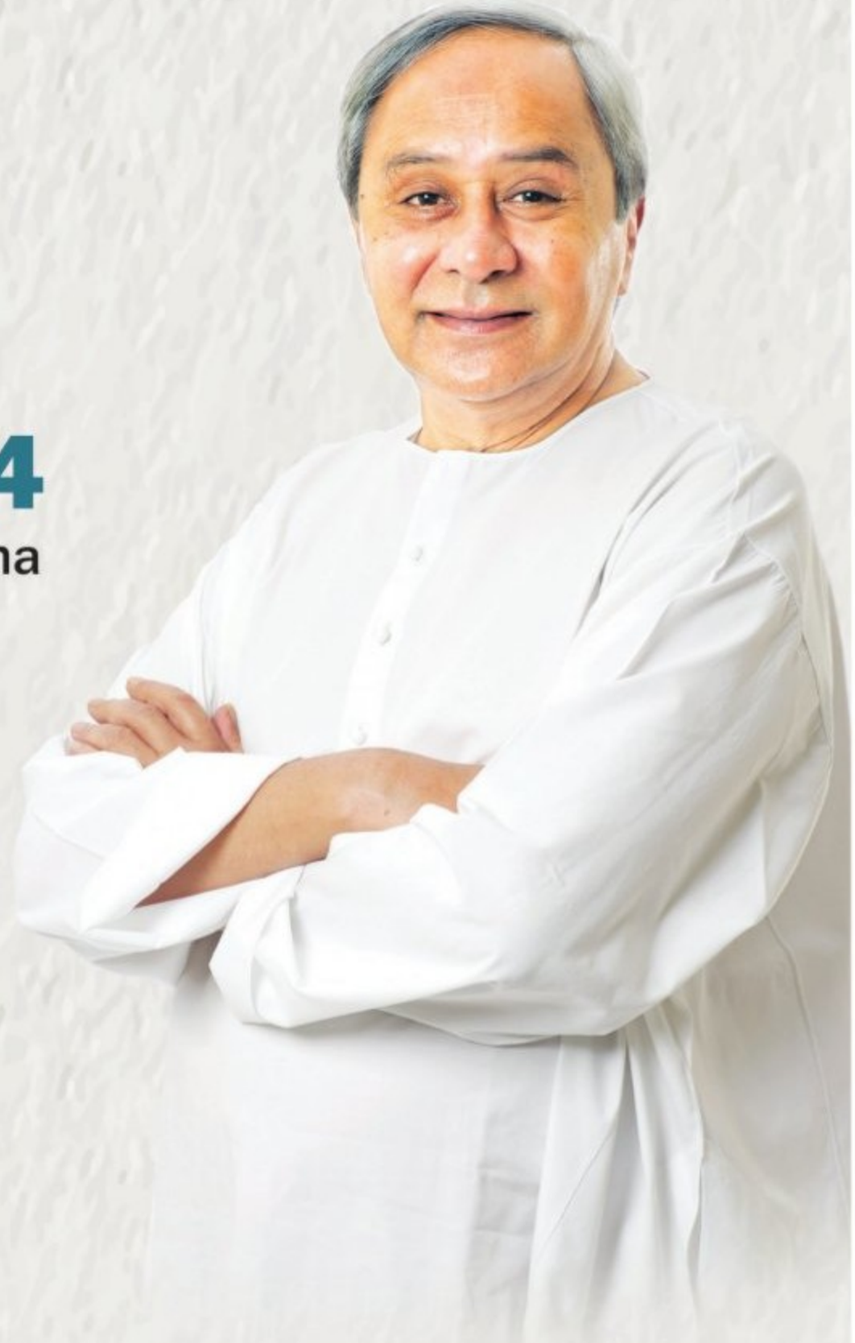

Grand Inauguration by
Shri Naveen Patnaik
Hon'ble Chief Minister of Odisha
February 3rd, 11 AM
Janata Maidan, Bhubaneswar

Highlights of the Conference

- Inaugural & Concluding Events
- Conference Rooms named after Five Eminent Poets of Odisha
- Diverse Academic Sessions: 16 Thought-Provoking Topics
- Global Perspectives: Esteemed International Scholars in Attendance
- Literary Confluence: A Gathering of Hundreds of Brilliant Minds
- Tribute to Eminent Litterateurs and Writers
- Thematic Exhibitions

ଭାଷା ଅତୀତର ଅସ୍ତିତ୍ୱ
ଭାଷା ହିଁ ଭବିଷ୍ୟତ

www.worldodiaconference.org
wolc_2024 wolc2024 wolc2024

Organised by Odia Language, Literature & Culture Department
Government of Odisha

OIPR- 15001/13/0322/2324

PUBLIC NOTICE

My client **Sri. MAHENDRA SETTY** son of late R. Narayana Setty, aged about 54 years, residing at Flat No.2243, Shobha Indraprasta next to Lulu Mall, Gopalapuram, Bangalore has given a General Power of Attorney dated 01/11/2003 in favour of his Brother Sri. Pradeep Kumar N, son of late R. Narayana Setty, aged about 61 years, residing at No.95/1209,17th Cross, 1st Block, Rajajinagara, Bangalore-560010, to do such acts/things Viz., to sign and execute sale deeds, sale agreements and receive consideration on his behalf in respect of his residential or commercial properties and to sign and accept of execution of sale deeds and sale agreements on his behalf in respect of immovable residential and commercial properties and also maintain and manage the affairs of his immovable properties in his absence. Now my client is capable of managing and maintaining the affairs of all his immovable residential and commercial properties personally. Accordingly the General Power of Attorney dated 01/11/2003 has been cancelled by my client and a notice dated 24/01/2024 has been issued to his brother Sri. Pradeep Kumar N in that aspect and the notice has been served. The General Power of Attorney has been cancelled immediately on the date of the notice. Apart from this general power of attorney dated 01/11/2003, no any other General Power of Attorney or special power of attorney has been given to his Brother Sri. Pradeep Kumar N.

WHEREFORE I hereby intimating the general public that the General Power of Attorney dated 01/11/2003 which was given to Sri. Pradeep Kumar N has been cancelled with effect from the date of Notice i.e., 24/01/2024. As such the general public is cautioned not to deal with said Sri. Pradeep Kumar N in respect of my client's residential and commercial properties and if they do so they will be doing at their own cost and risk.

D.V. Chandrashekara Reddy, Advocate
No. 12/2, 1st Floor, 10th Cross, Cubbonpet,
Bangalore-560002. Mob. No. 9945334507

PUBLIC NOTICE

My client has negotiated for transaction of purchase of the property mentioned in the schedule below with Mr. P. R. Lakshminarayan S/o Sri. Late P. S. Rama Rao Residing at No. 1842, 7th Cross, 20th Main, J. P. Nagar, 2nd Phase, Bangalore-560 078 along with his children.

Now the public is hereby notified that if any persons/institutions have got any claims in respect of the schedule property are hereby requested to forward their claims with copies of the supporting documents to the undermentioned address within FIFTEEN days from today. If no claims are received within the said period my client will proceed and conclude the transaction as if there are no claims from any persons.

SCHEDULE

All the piece and parcel of the immovable property bearing Old Site No. 21 Khata No. 78 Carved out of Old Survey No.87 New Survey No. 148 of Hosakerehalli Village, Uttarahalli Hobli, Bangalore South Taluk having about 150 Square Feet sheet building now coming in the jurisdiction of Ward No. 41-Gali Anjaneya Temple of Bruhat Bangalore Mahanagar Palike, Bangalore having New Muncipal No. 6 PID No. 41-200-6 situated at Girinagar Link Road, Veerabhadranagar, Bangalore measuring East to West 60 Feet North to South 40 Feet in all 2400 Square Feet having sheet building of about 150 Square Feet and bounded on the: East by : Private Property, West by : 30 Feet Road, North by : 30 feet Road, South by : Private Property.

VEERENDRA PATIL, Advocate
Amareshwar Nilaya, No. 20-A/19, 7th Main. 4th Block, Rajajinagar, Bangalore-10.
Phone: 080-23143537
Bangalore Date : 02.02.2024

UNIVERSITY OF AGRICULTURAL SCIENCES, DHARWAD

Estate Branch, Krishinagar, Dharwad - 580005.
Fax : +91-836-2441188 Phone : +91-836-2214214
E-mail : estateofficer@rediffmail.com Epabx : +91-836-2214332 / 216, 444, 214

No: EO/DB/TN/e-Proc.T-105/2023-24 Date: 02-02-2024

E-PROCUREMENT TENDER NOTIFICATION

Tenders have been invited from registered Companies / Firms / Agencies, for works at various campuses of the University. The details of the tender can be had through e-Procurement Portal **(https://kppp.karnataka.gov.in)**. For more details please contact **0836-2214214 / 332** during office hours. Interested agencies need to register with the e-Procurement Portal for participating in the tender. For details of registration please contact Phone No: **080-46010000.**

Schedule of Events: 1) Last Date and Time for Tender Queries / Clarifications: **13-02-2024 uptp 16.00 Hrs. 2)** Last Date and Time for Receipt of Tenders: **17-02-2024 upto 16.00 Hrs. 3)** Date and Time for Opening of Financial Bid: **19-02-2024 at 16.15 Hrs.**

Note: The bidders shall get updated / acquainted with ADDENDUM / CORRIGENDUM (if any) issued on-line from time to time on the e-Procurement Portal during the entire tender process.

Sd/-
ESTATE OFFICER

DIPR/Dharwad/741/Adverto/2023-24

Can Fin Homes Ltd

Can Fin Homes Ltd (Sponsor: CANARA BANK) HOME LOANS • DEPOSITS
Devanahalli Branch

1st Floor, Raja Rao Complex
Tippu Sultan Road, Devanahalli-562 110.
Ph: 080-27682007, Mob No. 7625079177
E-Mail Id: devanahalli@canfinhomes.com
CIN No: L85110KA1987PLC008699

POSSESSION NOTICE [Rule 8 (1)] [For Immovable Property]

The undersigned being the Authorized Officer of Can Fin Homes Ltd. under the Secularization and Reconstruction of Financial Assets and Enforcement of Security Interest Act 2002 and in exercise of the powers under the said Act and Security Interest (Enforcement) Rules, 2002, issued a demand notice dated **02.05.2023** calling upon the borrowers **Mr. Gangadhara B H** S/o Hanumanthrayappa And **Mrs.Prameela G** W/O Gangadhara B H **And (Guarantor) Mr.Rangaswamaiah C.R** S/o Rangappa to repay the amount mentioned in the notice being **Rs.25,75,139/-** (Amount Twenty five Lakh Seventy Five Thousand one hundred Thirty Nine only) with further interest at contractual rates, till date of realization within 60 days from the date of the said notice.

The borrower having failed to repay the amount, notice is hereby given to the borrower and the public in general that the undersigned has taken possession of the property described herein below in exercise of powers conferred under Section 13(4) of the said Act read with Rule 8 of the Security Interest Enforcement) Rules, 2002 on this the **02nd day of February of the year 2024.**

The borrower's attention is invited to provisions of sub-section (8) of section 13 of the Act, in respect of time available, to redeem the secured assets.

The borrower in particular and the public in general is hereby cautioned not to deal with the property and any dealings with the property will be subject to the charge of CFHL for an amount of **Rs. 25,75,139/-** (Amount Twenty five Lakh Seventy Five Thousand one hundred Thirty Nine only) and interest thereon.

Description of immovable property

Site No.259, Khata No.998/259, situated at Bandi kodigenahalli Village, Bandikodigenahalli Gram panchayth, Jala Hobli, Bangalore North Taluk, Bangalore measuring East to West 40 ft & North to south 30ft totally 1200 sft and further Building Construction there upon. North by : Property of own, East by :- 15 feet Road, West by : Property of own, South by: Property of Byregowda

Sd/-
Date :02.02.2024 **Authorised Officer**
Place : Devanahalli Can Fin Homes Ltd.,

Can Fin Homes Ltd

Can Fin Homes Ltd (Sponsor: CANARA BANK) HOME LOANS • DEPOSITS
Begur Branch

No.2&4, 1st Floor, Shanthi Priya Layout
Devarachikkanahalli Road,
Behind Begur Govt. High School,
Bangalore 560068.Tel:25740123
Email:begur@canfinhomes.com
CINL85110KA1987PLC008699

SALE NOTICE

[proviso to rule 9(1)]

Sale notice for sale of immovable properties

E-Auction SALE NOTICE for Sale of Immovable Assets under the Securitisation and Reconstruction of Financial Assets and Enforcement of Security Interest Act, 2002 read with proviso to Rule 9(1) of the Security Interest (Enforcement) Rules, 2002.

NOTICE is hereby given to the public in general and in particular to the Borrower (s) and Guarantor (s) that the below described immovable property mortgaged/charged to the Secured Creditor, the physical possession of which has been taken by the Authorised Officer of Can Fin Homes Ltd., Begur Branch, will be sold by holding e-auction on "As is where is", "As is what is", and "Whatever there is" on **23.02.2024,** for recovery of **Rs.92,21,200/-** (Rupees Ninety Two Lakhs Twenty One Thousand Two Hundred Only) due to Can Fin Homes Ltd. From **Mr.Raju C N & Mrs. Sherin Suba Annie S**, as on 02.02.2024, together with further interest and other charges thereon.

The reserve price will be **Rs.31,25,000/-** (Rupees Thirty one Lakhs Twenty five thousand Only) and the earnest money deposit will be **Rs.3,12,500/-** (Rupees Three lakhs Twelve thousand five hundred only).

Schedule of the Secured Asset

SCHEDULE "A" PROPERTY : All the piece and parcel of the Northern portion of the property Site bearing Nos.14 and15, formed in land bearing Katha No.5/14,Bommanahalli Town Municipal Counsel, Bangalore, Khatha No.125/68/1/14-15, Serial No.125, present B.B.M.P Khatha Nos,142/131/125/68/1/14-15, situated at Rupena Agrahara Village, Begur Hobli, Bangalore South Taluk, Bangalore District, presently within the jurisdiction of Bruhath Bangalore Mahanagara Palike, Bangalore, measuring East to West 60 Feet and North to South 40 Feet,in all measuring an extent of 2400 sqft and bounded on: East by : Road, West by: Property belongs to Chikka Thayappa Reddy, North by: Property belongs to Naik, South by: Remaining portionof the same site No. 14&15.

SCHEDULE "B" PROPERTY: The property conveyed under this deed is 253 Sq feet, of undivided right and interest in the schedule 'A' Property mentioned above

SCHEDULE "C" PROPERTY: Two Bed rooms Apartment bearing No.301 on the Third Floor in the said Project known as 'GRC ENCLAVE" constructed on Schedule 'A' property, measuring super built up area of 1115 sq feet consisting of two bedrooms and a kitchen, inclusive of proportionate share of common areas along with one car parking space. The Apartment comprises of RCC structure with Vitrified/Ceramic Tiles flooring and flat bounded on: East by:Open to Sky, West by:Flat No 304, North by: Open to Sky, South by: Flat No 302.

Encumbrances :Nil

The detailed terms and conditions of the sale are provided in the official website of Can Fin Homes Ltd., (https://www.canfinhomes.com/SearchAuction.aspx). Link for participating in e-auction : www.bankeauctionwizard.com

Sd/-
Date:02.02.2024 Authorised Officer
Place:Bangalore Can Fin Homes Ltd.

Can Fin Homes Ltd

Can Fin Homes Ltd (Sponsor: CANARA BANK) HOME LOANS • DEPOSITS
Kanakapura Road Branch

No. 58, 6th cross,Manjunathnagara,
Raghuvanahalli,Bangalore 560 062
Phone : 080-29751565/7625079172
e-mail Id: kanakapura@canfinhomes.com
CIN: L85110KA1987PLC008699

SALE NOTICE FOR SALE OF IMMOVABLE PROPERTIES

[proviso to rule 8(6)]

SALE NOTICE for Sale of Immovable Assets under the Securitisation and Reconstruction of Financial Assets and Enforcement of Security Interest Act, 2002 read with proviso to Rule 8 (6) of the Security Interest (Enforcement) Rules, 2002

NOTICE is hereby given to the public in general and in particular to the Borrower (s) and Guarantor (s) that the below described immovable property mortgaged/charged to the Secured Creditor, the physical possession of which has been taken by the Authorised Officer of Can Fin Homes Ltd, Kanakapura Road Branch, will be sold on "As is where is", "As is what is", and "Whatever there is" on **13-03-2024** for recovery of **Rs.17,15,458/-** (Rupees Seventeen Lakh Fifteen Thousand Four Hundred Fifty Eight Only) due to Can Fin Homes Ltd. from **LAKSHMI DEVI H P** and **KRISHNAMUTHY R** as on 02-02-2024 together with further interest and other charges thereon.

The reserve price will be Rs.**27,50,000/-** (Rupees Twenty Seven Lakh Fifty Thousand Only) and the earnest money deposit will be **Rs.2,75,000/-** (Rupees Two lakhs Seventy Five thousand only).

Description of the Immovable Property

Property bearing Khaneshumari No 6, Assment No 104/4, Katha no 1159,situated at Harokyathanahalli village, Dasanapura Hobli, Bangalore North Taluk, Bangalore-562123. Measuring east to west 20 feet and north to south 30 feet totally measuring 600 sq feet. Area bounded by:- East by : Site no 6A,, West by: Property belongs to Rajanna, North by : Remaning portion of same property belongs to Mohan, South by :20 feet Road.

Encumbrances :Nil

The detailed terms and conditions of the sale are provided in the official website of Can Fin Homes Ltd.,(www.canfinhomes.com).Please refer to the following link https://www.canfinhomes.com/SearchAuction.aspx

Sd/-
Date: 02.02.2024 **Authorised Officer**
Place : Bengaluru Can Fin Homes Ltd.

Can Fin Homes Ltd

Can Fin Homes Ltd (Sponsor: CANARA BANK) HOME LOANS • DEPOSITS
UTTARAHALLI BRANCH

No.39,Ground Floor, Subramanyapura Main Road,
Chikkalasandra, Near Kadirenahalli Petrol
Bunk, Uttarahalli Hobli, Bangalore – 500 061
Tel: 080- 26394003, 7625079142, 9731365542
e-mail: uttarahalli@canfinhomes.com
CIN:L85110KA1987PLC008699

APPENDIX- IV-A

[See proviso to rule 9(1)]

Sale notice for sale of immovable property

E-Auction Sale Notice for Sale of Immovable Assets under the Securitisation and Reconstruction of Financial Assets and Enforcement of Security Interest Act, 2002 read with proviso to Rule 9(1) of the Security Interest (Enforcement) Rules, 2002.

NOTICE is hereby given to the public in general and in particular to the Borrower (s) and Guarantor (s) that the below described immovable property mortgaged/charged to the Secured Creditor, the physical possession of which has been taken by the Authorised Officer of Can Fin Homes Ltd., Uttarahalli Branch, will be sold by holding e-auction on "As is where is", "As is what is", and "Whatever there is" on **24/02/2024,** for recovery of **Rs.1,66,88,572/-** (Rupees One Crore Sixty Six Lakhs Eighty Eight Thousand Five Hundred and Seventy Two Only) due to Can Fin Homes Ltd from **Mr.Nanjundaswamy.N and Mrs.Radha N (Borrowers)**,as on 02/02/2024, together with further interest and other charges thereon. The reserve price will be **Rs.32,20,000/-** (Rupees Thirty Two Lakhs Twenty Thousand Only) and the earnest money deposit will be **Rs.3,22,000/-** (Rupees Three Lakhs Twenty Two Thousand Only)

Description of the Immovable Property

Flat No.302,Third Floor, " K J R PARADISE" Site No.32 & 33, Old BBMP No.382/251/32 & No.382/251/33,Sy No.53/1A & 54,BBMP Katha New No.382/251/32, Situated at Thurahalli Village, Uttarahalli Hobli, Bangalore South Taluk, Bangalore, having Super built up area of 1400 Sq ft, UDS of land measuring 275 Sq ft out of 3000 Sq ft (measuring East to west 50 feet, North to South 60 ft) along with One car parking.East by : Road, West by: Property No.54 & 55, North by :Site No.34,South by: Road.

Encumbrance: There is an encumbrance in favour of third party, subsequent to the registered equitable mortgage in favour of Can Fin Homes Ltd., and the same is not binding on Can Fin Homes Ltd as the mortgage created in favour of Can Fin Homes Ltd is prior to the said transaction.

The detailed terms and conditions of the sale are provided in the official website of Can Fin Homes Ltd., (https://www.canfinhomes.com/SearchAuction.aspx). Link for participating in e-auction : www.bankeauctionwizard.com

Sd/-
Date: 02.02.2024 **Authorised Officer**
Place : Bengaluru Can Fin Homes Ltd.

IN THE COURT OF THE ADDITIONAL CIVIL JUDGE AND J.M.F.C. AT NELAMANGALA
Crl Misc. No. 309/2023

BETWEEN : 1. Smt. SARASWATHAMMA, W/o. Siddamadappa, aged about 67 years, Residing at : Yellappanapalya, Near Siddarameshwara Temple, Magadi Road, Tavarekere, Bengaluru South Taluk, Bengaluru-562130. **2. Smt. SUMITHRAMMA**, W/o. Puttaraju, aged about 53 years, Residing at: Mallathahalli Village, Doddaballapura Taluk, Bengaluru Rural District - 561203. ...PETITIONERS

AND: THE TAHASILDAR, Bengaluru North Taluk, Bengaluru. ...RESPONDENT

NOTICE

Whereas, the petitioners have filed the petition for obtaining an order seeking direction to above said respondent authority to enter the death of the grandfather of the petitioners herein who was by name Muniyappa S/o. Chikkapapanna, expired on 02-12-1965 intestate at Kuduregere Village, Dasanapura Hobli, Bengaluru North Taluk and accordingly obtain death certificate from the respondent.

If any Person interested to file their objections in this matter may appear at 11:00 A.M on **04-03-2024** to which date is case is posted for hearing before the Hon'ble Additional civil judge & JMFC at Nelamangala.

Given under my hand and the seal of the court on 01-02-2024.

By order of the court, Chief Ministerial officer, Court of the civil Judge Junior Division & JMFC at Nelamangala.

Advocate for Plaintiff: **MAHANTHESHA .B.K**
No.1771/3, 22nd main, Govindrajnagara, Bangalore-40.

IN THE COURT OF THE ADDITIONAL CIVIL JUDGE AND J.M.F.C. AT NELAMANGALA
Crl Misc. No. 310/2023

BETWEEN : 1. Smt. SARASWATHAMMA, W/o. Siddamadappa, aged about 67 years, Residing at : Yellappanapalya, Near Siddarameshwara Temple, Magadi Road, Tavarekere, Bengaluru South Taluk, Bengaluru-562130. **2. Smt. SUMITHRAMMA**, W/o. Puttaraju, aged about 53 years, Residing at: Mallathahalli Village, Doddaballapura Taluk, Bengaluru Rural District - 561203. ...PETITIONERS

AND: THE TAHASILDAR, Bengaluru North Taluk, Bengaluru. ...RESPONDENT

NOTICE

Whereas, the petitioners have filed the petition for obtaining an order seeking direction to above said respondent authority to enter the death of the grandMother of the petitioners herein who was by name Gangamma expired on 01-04-1969 intestate at Kuduregere Village, Dasanapura Hobli, Bengaluru North Taluk and accordingly obtain death certificate from the respondent.

If any Person interested to file their objections in this matter may appear at 11:00 A.M on **04-03-2024** to which date is case is posted for hearing before the Hon'ble Additional civil judge & JMFC at Nelamangala.

Given under my hand and the seal of the court on 01-02-2024.

By order of the court, Chief Ministerial officer, Court of the civil Judge Junior Division & JMFC at Nelamangala.

Advocate for Plaintiff: **MAHANTHESHA .B.K**
No.1771/3, 22nd main, Govindrajnagara, Bangalore-40.

PUBLIC NOTICE

This is to inform the General Public that my client **SRI. SUNIL KUMAR D**, S/O Sri Devaraju, aged about 41 years along with his father **SRI. DEVARAJU** S/OLate Dyavaiah, aged about 66 years, brothers **SRI MANJUNATH** S/O Sri Devaraju aged about 41 years, and **SRI VINOD KUMAR** S/o Sr. Devaraju aged about 36 years, residing at No.132/3, 5th Main Road, 2nd Cross, Vrushabhavathinagar, Kamakshipalya, Bangalore-560079, are the absolute owners with respect to all that piece and parcel of immovable.

SCHEDULE PROPERTY

All the piece & parcel of **Site No.3** measuring East-West 30ft. & North South: 42 ft, in Assessment No.63/3, Sy. No No.63/3, bounded on the: East by: Site No.4, West by Site No.2, North by: Private Property, South by: Road. **Site No.4** measuring East-West: 30ft. & North-South: 42 ft, in Assessment No.63/3, Sy No.63/3, bounded on the: East by :Site No.5 West by Site No.3, North by Private Property, South by: Road. **Site No.7** measuring East-West: 30ft. & North-South: 42 ft, in Assessment No.63/3, Sy No.63/3, situated at Srigandadakaval, Yashwanthapur Hobli, Bengaluru North Taluk, Bengaluru District, bounded on the: East by: Site No.8, West by: Site No.6, North by: Private Property South by : Road. **Site No.11** measuring East-West: 30+28ft. & North-South: 40 ft, in Assessment No.63/3, Sy. No.63/3, bounded on East by: Private Property, West by: Site No. 12, North by Road, South by Site No.28. **Site No.12** measuring East-West: 30ft. & North-South: 40 ft, in Assessment No.63/3, Sy No.63/3, bounded on the: East by: Sine No.11, West by: Site No.13, North by: Road, South by: Site No.27. **Site No. 18:** measuring East-West 30ft & North-South: 40 ft, in Assessment Sy.No.63/3, bounded on the: East by: Site No.17, West by: Site No. 19, North by Road, South by: Site No.21. **Site No.24** measuring East West: 30ft. & North-South: 40 ft, in Assessment No.63/3, Sy No.63/3, bounded on the: East by: Site No.25, West by: Site No.23, North by :Site No. 15, South by: Road. **Site No.25** measuring Ease West: 30fsson North-South 40 ft, in Assessment No.63/3 No.63/3, bounded on the East by: Site No.26, West by Site No.24, North by Site No.14, South by Road. **Site No.32** measuring East-West: 30ft. & North-South: 40 ft, in Assessment No.63/3, Sy No.63/3, bounded on the: East by: Sine No.31,West by Site No. 33, North by: Road, South by: Site No.41. **Site No.33** measuring East West: 30ft. & North-South: 40 ft, in Assessment No.63/3, Sy No.63/3, bounded on the: East by: Site No.32,West by: Site No.34, North by Road, South by: Site No.40. **Site No.35** measuring East West: 30ft. & North-South: 40 ft, in Assessment No.63/3, Sy No.63/3, bounded on the: East by: Site No.34, West by: Site No.36, North by: Road, South by: Site No.38. **Site No.37** measuring East-West: 37+28ft. & North-South: 40 ft, in Assessment No.63/3, Sy No.63/3, bounded on the: East by: Site No.38, West by Road, North by: Site No.36, South by Road. **Site No.38** measuring East-West: 30ft. & North-South: 40 ft, in Assessment No.63/3, Sy No.63/3, bounded on the: East by. Site No.39,West by Site No.37, North by: Site No.35, South by: Road. **Site No.39** measuring East-West: 30ft. & North-South: 40 ft, in Assessment No.63/3, Sy No.63/3, bounded on the: East by: Site No.40,West by Site No. 38, North by: Site No.34, South by: Road. **Site No.42** measuring East-West: 30ft. & North-South: 40 ft, in Assessment No.63/3, Sy No.63/3, bounded on the: East by: Site No.43, West by Site No.41, North by: Site No.31, South by: Road. **Site No.43** measuring East-West: 30 ft. & North-South: 40 ft, in Assessment No.63/3, Sy No.63/3, bounded on the: East by: Site No.44,West by Site No.42, North by: Site No.30, South by: Road. **Site No.46** East-West: 30 ft. & North-South: 40 ft, in Assessment No.63/3,Sy No.63/3, bounded on the: East by: Site No.45, West by Site No.47, North by: Road, South by: Site No.56. **Site No.47** measuring East-West: 30 ft. & North-South: 40 ft, in Assessment No.63/3, Sy No.63/3, bounded on the: East by: Site No.46,West by Site No.48, North by: Road South by: Site No.55. **Site No.48** measuring East-West: 30 ft. & North-South: 40 ft, in Assessment No.63/3, Sy No.63/3, bounded on the East by: Site No.47, West by: Site No.49, North by: Road, South by: Site No.54. **Site No.49** measuring East-West: 30 ft. & North-South: 40 ft, in Assessment No.63/3, Sy No.63/3, bounded on the: East by: Site No.48,West by Site No.50, North by: Road South by: Site No.53. **Site No.58** measuring East-West: (65+60)/2 ft. & North-South: (53+51)/2ft, in Assessment No.63/3, Sy No.63/3, bounded on the: East by: Private property, West by Road, North by: Road, South by: Site No.59. **Site No.59** measuring East West (55+56)/2 ft. & North-South: (60+45)/2ft., in Assessment No.63/3, Sy.No.63/3, bounded on the: East by Private Property, West by Road, North by Site No. 58, South by: Private Property. **Site No.62** measuring East West (72+68)/2 ft. & North South: 49+43)/2 ft.,in Assessment No.63/3, Sy No.63/3, bounded on the East by: Site No.61, West by: Road North by: Site No. 63, South by: Private Property. **Site No.63** measuring East West (62+72)/2 ft. & North-South: Sy No.63/3, bounded on the East by: Site No.60, West by: Road, North by: Road South by: Site No. 62. All Items situated at Srigandadakaval, Yashwanthapura Hobli, Bengaluru North Taluk, Bengaluru District .My client has not executed any deed or document in whatsoever manner in anybody favour with respect to above properties, if any such documents executed by any one of the family members its not binding on my client My client already filed a suit for partition in OS No. 7662/2023 which is pending before City Civil Court at Bangalore. Any transaction with respect to above properties in future is nothing but a lis Whereas notice is hereby given to public at large that not to deal in any arrangement or transact with the my clients family members or any third parties with regard to aforesaid Schedule Properties, and the same shall not be binding on my clients.

H.V. CHANDRASHEKAR, Advocate
No. 38/2, Sriramakrupa, 2nd Floor, NAT Street, Basavanagudi, Bengaluru-560004.
Mob: 9740083659.

LIC HOUSING FINANCE LIMITED

LIC HFL — LIC HOUSING FINANCE LTD

15/1, Bangalore Back Office, Hayes Centre, Hayes Road, Bangalore - 560025.Ph.: 080-43003651

E-AUCTION SALE NOTICE

WHEREAS the undersigned being the Authorized Officer of L.I.C. Housing Finance Ltd (LIC HFL), under Securitization & Reconstructions of Financial Assets and Enforcement of Security Interest Act, 2002 & in exercise of powers conferred under section 13 (12) read with Rule 3 of the Security Interest (Enforcement) Rules, 2002 had issued Demand Notice to following Borrowers/Mortgagors calling upon them to repay the outstanding due amount mentioned in the said notices. However, The Borrowers/Mortgagors having failed to repay the said due amount, the undersigned has taken PHYSICAL POSSESSION of the following properties in exercise of powers conferred U/s 13(4) and U/s 14 of the said Act read with the Rule 8 of the said Rules.

Loan No./ Name of Borrower/Co–Borrower	Property Address and Flat Area/ UDS of land	Date of Demand Notice	Reserve Price (Amount in Rs.)		EMD (10%) of Reserve Price		Bank details (EMD to be transferred to)
			Villa No.	Reserve Price	Villa No.	EMD	
Loan No.:- 411900013073 Name:- Siddhalinga Swamy Gogga & Vishwanath Swamy Gogga	All that piece and parcel of property bearing Villa No.4, in the Project "27 High Street" having four Rooms, one Hall, Kitchen, Nos- 3 Car Garages, measuring East to West 33 Feet and North to South 39 Feet and having Super built up area along with common areas of 4460 Sq. feet with 3.34% of undivided share 2889 sft constructed out of the converted land bearing Survey No. 113/3 measuring 2 acres 22 Guntas out of which an extent of 1 acre 39 Guntas or 86314 Sq. feet situated in Nagondanahalli, Krishnarajapuram Hobli, Bangalore East Taluk, Bangalore district, Converted as per the orders of the Deputy Commissioner BEARING No. ALN (EKLW) SR.42/13-14 Dated 13-10-2013 and now within the limits of BBMP and bearing Khatha No. 597/547 and bounded on the:- East by:- Land bearing Survey No. 112 West by:- Land bearing Survey No. 113/1 and 4, North by:- Remaining portion of the land bearing Survey No. 113/3 and Road, South by:- Land bearing Survey No. 113/4. Villa boundaries:- East by:- sy no 112/1 West by:- Podium Road North by:- Villa No. 3. South by:- Villa No.5. All that piece and parcel of property bearing Villa No.5, in the Project "27 High Street" having four Rooms, one Hall, Kitchen, nos 3 Car Garages, measuring East to West 33 Feet and North to South 39 Feet and having Super built up area along with common areas of 4460 Sq. feet with 3.54% undivided share of 3062 sft constructed out of the converted land bearing Survey No. 113/3 measuring 2 acres 22 Guntas out of which an extent of 1 acre 39 Guntas or 86314 Sq. feet situated in Nagondanahalli, Krishnarajapuram Hobli, Bangalore East Taluk, Bangalore district, Converted as per the orders of the Deputy Commissioner BEARING No. ALN (EKLW) SR.42/13-14 Dated 13-10-2013 and now within the limits of BBMP and bearing Khatha No. 597/547 and bounded on the:- East by:- Land bearing Survey No. 112 West by:- Land bearing Survey No. 113/1 and 4, North by:- Remaining portion of the land bearing Survey No. 113/3 and Road, South by:- Land bearing Survey No. 113/4. Villa boundaries:- East by:- sy no 112/1 West by:- Podium Road North by:- Villa No. 4. South by:- Villa No.6. All that piece and parcel of property bearing Villa No. 7, in the Project "27 High Street" having four Rooms, one Hall, Kitchen, Car Garages, measuring East to West 33 Feet and North to South 39 Feet and having Super built up area along with common areas of 4573 Sq. feet 3.94% of undivided share equivalent to 3405 sft constructed out of the converted land bearing Survey No. 113/3 measuring 2 acres 22 Guntas out of which an extent of 1 acre 39 Guntas or 86314 Sq. feet situated in Nagondanahalli, Krishnarajapuram Hobli, Bangalore East Taluk, Bangalore district, Converted as per the orders of the Deputy Commissioner BEARING No. ALN (EKLW) SR.42/13-14 Dated 13-10-2013 and now within the limits of BBMP and bearing Khatha No. 597/547 and bounded on the:- East by:- Land bearing Survey No. 112, West by:- Land bearing Survey No. 113/1 and 4, North by:- Remaining portion of the land bearing Survey No. 113/3 and Road, South by:- Land bearing Survey No. 113/4. Villa boundaries:- East by:- sy no 112/1 West by:- Podium Road North by:- Villa No. 6. South by:- Villa No. 8. All that piece and parcel of property bearing Villa No. 8 in the Project "27 High Street" having four Rooms, one Hall, Kitchen, Car Garages, measuring East to West 33 Feet and North to South 39 Feet and having Super built up area along with common areas of 4614 Sq. feet with 4.15% of undivided share equivalent to 3589 sft constructed out of the converted land bearing Survey No. 113/3 measuring 2 acres 22 Guntas out of which an extent of 1 acre 39 Guntas or 86314 Sq. feet situated in Nagondanahalli, Krishnarajapuram Hobli, Bangalore East Taluk, Bangalore district, Converted as per the orders of the Deputy Commissioner BEARING No. ALN (EKLW) SR.42/13-14 Dated 13-10-2013 and now within the limits of BBMP and bearing Khatha No. 597/547 and bounded on the:- East by:- Land bearing Survey No. 112, West by:- Land bearing Survey No. 113/1 and 4, North by:- Remaining portion of the land bearing Survey No. 113/3 and Road, South by:- Land bearing Survey No. 113/4. Villa boundaries:- Sy. No. 112/1, West by:- Podium road, North by:- Villa No. 7, South by:- Villa No. 9. All that piece and parcel of property bearing Villa No. 20 in the Project "27 High Street" having four Rooms, one Hall, Kitchen, Car Garages, measuring East to West 33 Feet and North to South 39 Feet and having Super built up area along with common areas of 4468 Sq. feet with 3.67% of undivided share equivalent to 3168 sft constructed out of the converted land bearing Survey No. 113/3 measuring 2 acres 22 Guntas out of which an extent of 1 acre 39 Guntas or 86314 Sq. feet situated in Nagondanahalli, Krishnarajapuram Hobli, Bangalore East Taluk, Bangalore district, Converted as per the orders of the Deputy Commissioner BEARING No. ALN (EKLW) SR.42/13-14 Dated 13-10-2013 and now within the limits of BBMP and bearing Khatha No. 597/547 and bounded on the:- East by:- Land bearing Survey No. 112, Wes by:- Land bearing Survey No. 113/1 and 4, North by:- Remaining portion of the land bearing Survey No. 113/3 and Road, South by:- Land bearing Survey No. 113/4. Villa boundries:- East by:- Podium road, West by: - Sy. No. 113/1 and 4, North by:- Villa No. 21, South by: -Villa No. 19.	13.08.2019	4	Rs.3,81,00,000	4	Rs.3810000	Account Number:- HFLESC BABN13073 IFSC Code:- UTIBOCCH274 Beneficiary Branch Name : Axis Bank, Centralised Collection Hub
			5	Rs.3,81,00,000	5	Rs.3810000	
			7	Rs.3,91,00,000	7	Rs.3910000	
			8	Rs.3,95,00,000	8	Rs.3950000	
			20	Rs.3,82,00,000	20	Rs.3820000	

E-AUCTION Date	20 - FEBRAURY-2024
Last date of submission of e-Bid form	19 - FEBRAURY-2024

Further to this PUBLIC NOTICE for E-Auction Sale of the above said Assets / properties (in terms and conditions of the SARFAESI, Act 2002 and rules thereunder) LICHFL invites online mode to purchase the said properties on "AS IS WHERE IS BASIS" and "AS IS WHAT IS BASIS".

THE TERMS & CONDITIONS OF THE AUCTION SALE ARE AS FOLLOWS:-

1. E-Auction is being held on 'As is where is Basis', 'As is what is Basis', 'Whatever there is' And 'Without Any Recourse Basis', and will be conducted "Online".
2. The intending bidders are advised to visit https://online.lichousing.com/eauction/ for the details of the properties in the website and for taking part in the bid is there after redirected to the E-Auction service provider -- www.auctionbazaar.com and proceed further.
3. The successful bidder/s shall deposit 25% of the amount of sale price, adjusting the EMD paid already, immediately on acceptance of offer by the Authorized officer in respect of the sale, failing which the earnest money deposited shall be forfeited. The balance 75% of the sale price is payable within 15 days from the date of confirmation of the sale solely at the discretion of the Authorized Officer. In case of failure to deposit the balance amount within the prescribed period, the amount deposited shall be forfeited. The Authorized Officer shall not be required to give any further notice of forfeiture to the successful bidder.
4. Bidding increment fixed for Rs.1,00,000/- increment per BID.
5. Bidders are bound by the principle of "caveat emptor" (Buyer Beware) and advised to conduct their own due diligence to find any encumbrances, statutory liabilities, arrears of property tax, Income Tax, Excise Duty, Labour Dues, electricity and maintenance dues etc., of the firm or Secured Asset. The Successful bidders shall have to bear all outgoing i.e., municipal taxes, maintenance/society charges, electricity charges, water charges, stamp duty, registration charges, taxes, or any other duties ,if any and all other incidentals charges, cost including all outgoing relating to the respective properties other than the sale price.
6. The L.I.C Housing Finance Limited reserves the right to CANCEL / ACCEPT / REJECT / ALTER / MODIFY / POSTPONE the TENDER SALE / AUCTION without giving any reason whatsoever or prior Notice.

Place: Bangalore

Authorized Officer
L.I.C Housing Finance Ltd, Bangalore

SOUTH CENTRAL RAILWAY

Follow us on @SCRailwayindia
Details of the Tender Notices of S.C. Railway can be seen on our website: www.scr.indianrailways.gov.in

Tender Notice No. : 57/2024,
Dated : 02-02-2024
SUPPLY OF STORES ITEMS
PUB/0098

E-Procurement Tender Notice

The following Tenders have been floated online. Tenderers are requested to visit the website **www.ireps.gov.in** and submit their offers online. **The Tender Description, Qty, EMD, SD may be seen in website.** Offers submitted manually will not be accepted. Offers by post will not be entertained. Tender Closing time is **14:30 hours** of the Due date of the Tender. "For all indigenous offers, Earnest Money Deposit will be accepted only via online system as available on **www.ireps.gov.in**"

Tender No.	Brief Description
65.23.5059	Design, manufacture, supply installation.
67.23.5004A	Supply, installation & Commissioning of EOT.
29.24.1246	Set of Kits for E-70 Brake control unit.
80.23.5010	Grace as per Shell part No.Gadus S2V100.
90.23.1016A	Stainless steel Angle Moulding 1x47x2000.
LH245104	Supply installation & commission of battery.
56.23.5358	Supply installation & commission of SMPS.
38.24.1144	Outer Spring for casnub bogie.
38.23.2391A	Primary Brake Beam.
38.24.3587	12.70 MM Dia lock Bolt.
56.23.5492	High Availability Single Section Digital Axle.
56.23.1261	Deflector Plate of Axle Counter (RHS) & (LHS).
33225006B	Supply, Installation & commission of Electro.
84.23.1169A	Natural & Artificial Fibre Thermostat composite.
38.24.1028	Automatic Pressure Modification Device.
90.24.5001	MS Angle ISA 130 x 130 x 10mm thickness.
76.24.0001	Manual Metal Arc Welding Electrode.
29.23.1149	Gasket Overhauling kit for contractor Filter.
90.24.5010	MS plate 12 mm thick as per IS 2062-2011.
56.23.5499	Supply, installation & commission of Block.
46.24.5001	Supply of 160SQ.MM Annealed standard.

Note:- Due dates of Tender Opening:

SL.No. 01on dt.15-02-2024. SL.No. 02 & 03 on dt.19-02-2024. SL.No. 04 to 10 on dt.20-02

THE NEW INDIAN EXPRESS

BENGALURU • SATURDAY • FEBRUARY 03, 2024 • ₹9.00 • PAGES 24 • LATE CITY EDITION

CENTRE TO SELL RICE AT ₹29/KG AS IT TRIES TO CONTROL INFLATION

The Centre on Friday said it will sell rice in the retail market at ₹29 per kg from next week to fight inflation

BHARAT RICE TO BE SOLD IN 5 KG & 10 KG BAGS

Dubbed 'Bharat Rice' it will be sold via National Agricultural Cooperative Marketing Federation of India Ltd, National Cooperative Consumers' Federation of India Ltd, Kendriya Bhandar along with mobile vans in 5 kg and 10 kg bags. The government has revised its export policy and reduced the reserve price of rice to increase its supply in the open market

The government has allocated 5 lakh tonnes of rice for this retail sale. It has also decided not to revisit export regulations on rice

READ SHARE FOLLOW
newindianexpress.com
facebook.com/thenewindianxpress
twitter.com/newindianxpress
instagram.com/newindianexpress

CHENNAI ▪ MADURAI ▪ VIJAYAWADA ▪ BENGALURU ▪ KOCHI ▪ HYDERABAD ▪ VISAKHAPATNAM ▪ COIMBATORE ▪ KOZHIKODE ▪ THIRUVANANTHAPURAM ▪ BELAGAVI ▪ BHUBANESWAR ▪ SHIVAMOGGA ▪ MANGALURU ▪ TIRUPATI ▪ TIRUCHY ▪ TIRUNELVELI ▪ SAMBALPUR ▪ HUBBALLI ▪ DHARMAPURI ▪ KOTTAYAM ▪ KANNUR ▪ VILLUPURAM ▪ KOLLAM ▪ TADEPALLIGUDEM ▪ NAGAPATTINAM ▪ THRISSUR ▪ KALABURAGI

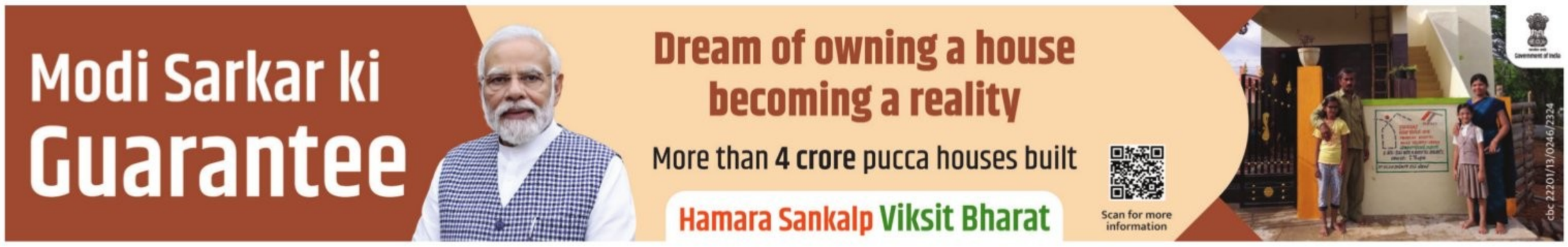
Modi Sarkar ki
Guarantee
Dream of owning a house becoming a reality
More than 4 crore pucca houses built
Hamara Sankalp Viksit Bharat
Scan for more information
cbc 22201/13/0246/2324

CM, MLAs, MLCs TO TAKE TAX SHARE FIGHT TO DELHI ON FEB 7

Karnataka lost ₹62,000 crore in last 5 years because of low allocation, says Shivakumar

EXPRESS NEWS SERVICE
@ Bengaluru

IN what could be a point of friction between state and Central governments, Karnataka Chief Minister Siddaramaiah is planning to take Congress MLAs, MLCs and MPs to New Delhi to protest against the BJP government on February 7.

The protest is against the Centre for depriving the state of its due share of taxes, the party said. Incidentally, the plan for protest has come at a time when Congress MP and Deputy Chief Minister DK Shivakumar's brother DK Suresh has sought a separate nation for southern states, alleging that the allocation of funds for the state has come down.

The decision to protest was taken at a dinner hosted by Siddaramaiah to his cabinet colleagues at his residence on Thursday evening. The gathering also discussed the strategy for the Lok Sabha elections. "136 MLAs, MLCs and MP from the state, led by Siddaramaiah, will reach the national capital on February 6 evening and stage the protest on February 7 against the Centre's injustice to the state," said Shivakumar on Friday.

On opposition BJP seeking an apology from Suresh and even baying for his disqualification from Lok Sabha for his statement, Shivakumar defended his brother. "I was born as an Indian and will die as an Indian. BJP is trying to politicise this. Suresh was only warning the Centre that such a situation may arise if the injustice continues towards Karnataka and other southern states. Congress is the one which has fought for the freedom of the country and continues to fight to keep it united," he remarked.

"Karnataka has been getting a raw deal in the Union Budgets as it has lost a revenue of around Rs 62,000 crore in the last five years. We will draw the attention of the country through the protest," he said. P6

KHARGE'S '400 PAAR' JIBE TRIGGERS UPROAR IN UPPER HOUSE

Congress chief and leader of the Opposition Mallikarjun Kharge prevailed upon the treasury benches in the Rajya Sabha on Friday with his satirical speech on the ruling BJP's claim to win over 400 seats in the upcoming parliamentary polls. It all started when Union minister Piyush Goyal demanded an apology from the Congress for a controversial statement by party MP DK Suresh. Kharge stood up to comment the BJP claims to cross 400 seats. P11

UNIFORM LAWS

- Uniform laws for divorce and post-divorce maintenance across all religions
- Uniform law for adoption
- Equal property rights for girls
- Legal age for girls to marry will be standardised at 18 years
- Mandatory registration for live-in relationships will be required
- The principle of one husband, one wife will be universally applicable; polygamy will be abolished
- Tribal communities will be exempt

Uttarakhand Assembly to pass UCC next week

NARENDRA SETHI @ Dehradun

SETTING the ball rolling to implement the Uniform Civil Code (UCC) in Uttarakhand soon, an expert panel on Friday submitted the draft bill to Chief Minister Pushkar Singh Dhami on Friday. The matter will be discussed in the Cabinet meeting on Saturday and passed during the four-day special session starting Monday, government sources said.

Under UCC, all citizens, regardless of their religion, will have a uniform legal framework for marriage, divorce, land, property, and inheritance. After its rollout, Uttarakhand will become the first state in India after Independence to adopt the code. It has been operational in Goa since the Portuguese rule. UCC was a major poll promise of the BJP in the run-up to the 2022 Assembly polls.

"The committee's major recommendations include equal rights for women in property division in all religions. The rights of women will not be violated even if they marry into other religions or castes. Registration will be necessary for live-in relationships," said an official.

The five-member panel headed by retired Supreme Court Judge Ranjana Prakash Desai was constituted in May 2022. The committee was given six months initially, but it got four extensions to look into all aspects of the sensitive matter. The panel held over 60 meetings and received over 2 lakh written suggestions.

HAMPI IN FESTIVE MOOD

Chief Minister Siddaramaiah inaugurates the 27th edition of Hampi Utsav on Friday. The utsav features a plethora of events, including folk song and dance performances, that showcase the region's rich cultural tapestry | DHEMANTH

EXPRESS READ

Metro trains to run from 4.30 am tomorrow

Bengaluru: Metro train services will commence from its four terminating stations at 4.30 am on February 4 for the benefit of those taking part in the World Cancer Day-CANWALK and XI Runathon events scheduled on the day, an official release said. Usually, train services commence only at 7 am on Sundays from Silk Institute, Challaghatta, Whitefield (Kadugodi) and Nagasandra and at 5 am on all other days, the release added.

File criminal case against Udayanidhi, says spl court

EXPRESS NEWS SERVICE
@ Bengaluru

A special court in the city directed the police to register a criminal complaint against Tamil Nadu Youth Development Minister Udayanidhi Stalin and three others for his controversial statement over Sanatana Dharma. The court, which was acting on a private complaint on Friday, also ordered summonses against the four persons.

Udayanidhi's statement, likening Sanatana Dharma to malaria and dengue in September last year, had led to an uproar.

Paramesha V, a social activist, had filed a complaint at the Kadugodi police station against Udayanidhi and three organisers of the event – Venkatesh S, Madhukar Ramalingam and Adavan Dichanya -- where he made the controversial statement. As the police had not registered an FIR, Paramesha filed a private complaint, seeking directions to the police to register an FIR.

Taking cognisance of the offences under Sections 153 (provoking to cause riot), 298 (hurting religious sentiments) and 500 (defamation) of the IPC, Special Court judge Preeth J, who is also the judge of the special court for trying cases against sitting and former MPs/MLAs, ordered the authorities to register a criminal case against the DMK leader and three others. The judge adjourned the hearing till March 4.

Champai sworn in as Jharkhand CM

MUKESH RANJAN @ Ranchi

DAYS after a high-voltage political drama here, senior Jharkhand Mukti Morcha (JMM) leader Chamapai Soren took his oath of office and secrecy at the Raj Bhavan on Friday. Senior Congress MLA Alamgir Alam and the lone RJD MLA, Satyanand Bhokta, were then sworn in as Cabinet ministers.

Late on Thursday night, Governor C P Radhakrishnan had called the JMM-Congress-RJD coalition leader Champai and Congress Legislature Party leader Alam to Raj Bhavan and invited them to form the new government. While Chamapi was asked to prove his majority in the Assembly within 10 days of taking oath, sources said the floor test will happen on February 5. Thirty-seven legislators of the ruling alliance were flown to Hyderabad in two chartered planes in the afternoon to prevent possible poaching by the BJP.

Outgoing chief CM Hemant Soren, who put in his papers after his arrest in a land scam case on January 31, did not get any relief from the Supreme Court. The SC bench comprising justices Sanjiv Khanna, M M Sundresh, and Bela Trivedi, asked, "why should you not go to HC?" Senior lawyer Kapil Sibal, appearing for Soren, said they we are dealing with a CM who has been arrested. "See the evidence. This is not fair."

Jharkhand Governor C P Radhakrishnan greets newly sworn-in Chief Minister Champai Soren | PTI

The bench said courts are open to all. Second, HCs, too, are constitutional courts. "If we permit one person, we have to permit everyone."

Soren suffered a second blow as the PMLA court in Ranchi extended his ED custody for five days.

Hours after Champai took the oath of office, former Congress president Rahul Gandhi's Bharat Jodo Nyay Yatra entered Jharkhand on Friday.

Boy kills mom for not making breakfast

EXPRESS NEWS SERVICE
@ Bengaluru

IN a shocker, a 17-year-old boy allegedly murdered his 40-year-old mother for not preparing breakfast and later surrendered before the police. The incident occurred in the KR Puram police limits on Friday.

The victim, Nethra, was a resident of Justice Bheemaiah Layout in KR Puram and hailed from Mulbagal taluk of Kolar district. She was working at a tech park in Whitefield. The minor in conflict with law is studying diploma at a private college in Mulbagal. His father, Chandrappa, is a farmer, and he has a sister.

The police said the boy after returning home on Thursday night slept without having dinner and his mother berated him for wasting food. Both had an intense argument over it. As he did not have dinner, Nethra did not want to prepare breakfast for him.

The accused was upset that he had not eaten anything and was getting late for college. Again, he had an argument with his mother. In the heat of the moment, Nethra scolded her son. The enraged boy allegedly hit his mother in the head with a metal rod, killing her on the spot. The incident took place around 7.15 am and he surrendered before the police around 45 minutes later.

Tamil actor Vijay floats political party, to contest '26 Assembly polls

EXPRESS NEWS SERVICE
@ Chennai

PUTTING an end to speculation, actor Vijay on Friday announced the launch of his political party, the Thamizhaga Vetri Kazhagam (TVK), and said it will participate in the 2026 assembly election. In a three-page statement, the 49-year-old made it clear that the TVK will neither contest nor support any party in the upcoming parliamentary election. Vijay, TVK's president, also confirmed that he will be focusing only on politics once he completes his current film commitments. He added that steps are being taken to register his party with the Election Commission of India.

Acknowledging the social

services undertaken by his fan club, the Vijay Makkal Iyakkam, the actor said a voluntary organisation alone cannot bring about comprehensive social, economic, and political reforms and that political power is essential to effect these changes.

"A political culture of administrative malpractice and corruption on one hand and a political culture which strives to divide people on the lines of caste and religion on the other are posing challenges to our unity and progress," Vijay said in the statement.

"It is a fact that everyone, especially in Tamil Nadu, is yearning for a fundamental political change that can lead to a selfless, transparent, caste-free, visionary, and corruption-free administration. Most importantly, politics should be based on the principles held close by the state — all are equal by birth. Such a change can only be made by someone who has gained the love of people," the actor said.

"Politics is not another career move. I have been preparing myself for it for a long time by studying lessons from many people. So politics is not a hobby for me; it is my deepest desire and want to fully involve myself in it," he added in the statement.

Panel suggests retaining criminal defamation law

PREETHA NAIR @ New Delhi

THE Law Commission of India has recommended that defamation should be retained as a criminal offence within the framework of criminal laws in India. The recommendation is in line with the Bharatiya Nyaya Sanhita, 2023, which replaced the Indian Penal Code (IPC), as it has retained criminal defamation but added community service as one of the punishments.

The Law Commission's report, which was published on Friday, said the right to reputation flows from Article 21 of the Constitution. "Reputation being an integral facet of Article 21, it cannot be allowed to be jeopardised just because an individual has to enjoy his freedom of speech at the expense of hurting the sentiment of another. It is to be understood that the restriction is not completely on one's thoughts and ideas. It is a protection that one can avail in a situation where his reputation is hurt," said the report.

The panel headed by Justice Ritu Raj Awasthy, reviewed all laws relating to criminal defamation in the light of the existing criminal laws, including the Bharatiya Nyaya Sanhita, 2023 and the Bharatiya Nagarik Suraksha Sanhita, 2023, as well as all judgments on the matter, said the report. The law panel was mandated to reform the defamation law by the Union law ministry in August 2017, stating that existing laws neither serve the interests of the aggrieved person nor the principle of free speech.

JAISWAL @100

Yashasvi Jaiswal celebrates his hundred against England on Friday. Jaiswal was unbeaten on 179 as India reached 336 for 6 on Day One | PTI

Realty firm fined ₹40 lakh for cutting 300 trees, 3 arrested

The trees that were felled by the real estate firm in Bengaluru | EXPRESS

MOHAMMED YACOOB @ Bengaluru

THE BBMP forest cell has sent out a strong message to realtors and builders by getting three persons arrested and imposing a fine of Rs 40 lakh for allegedly illegally felling 303 trees to construct multi-storeyed buildings.

According to forest cell officials, Casa Grand Lotus Pvt Ltd, a real estate company that purchased 17.12 acres of land, had cut 303 trees to make space for the buildings. Though some species of trees are exempt from permission, the Palike still decided to take strict action against the company for not following the rules. Senthil and Bhaskar from the real estate company, and Puttaswamy, a tree-cutting contractor, were arrested. They secured bail later.

DCF, BBMP, BLG Swamy, said his office received a complaint on January 4 that at Survey Number 18 at Mallasandra village of Hemmigepura ward in Bengaluru South taluk, big trees were being chopped and loaded into trucks. An Assistant Conservator of Forests along with a team was rushed to the spot.

"Company officials involved in the alleged tree cutting failed to give a satisfactory reply and did not produce any documents, including a prior permission. A case under the Tree Preservation Act was registered against them and the vendor, who was loading the logs into trucks. The BBMP Forest Cell also collected Rs 40 lakh penalty and ordered the company to plant 1:20 tree saplings for not following the BBMP and Forest Act rules," Swamy said.

"A tree committee has been set up on the directions of the High Court. If a project requires cutting over 50 trees, it has to be brought to the notice of the BBMP Tree Committee. If not, persons involved in tree cutting will be arrested under the Tree Preservation Act," said another officer.

THE NEW INDIAN EXPRESS

BENGALURU

04 BENGALURU | SATURDAY 03.02.2024 | newindianexpress.com

ALMANAC TODAY

Saturday: 03/02/2024 • Year: Shobhakruta • Ayana: Uttharayana • Ritu: Himantha • Masa: Pushya • Paksha: Krishna • Tithi: Ashtami 12.10 pm • Nakshatra: Vishaka 2.44 am • Moon in Vrischika Rashi • Rahukaala: 09:00 am to 10:30 am • Gulikakala: 06:00 am to 07:30 am • Yamaganda: 01:49 pm to 03:26 pm

WEATHER

MIN 18°C | MAX 31°C

FORECAST: Cloudy

Sunrise	6.45 am
Sunset	6.21 pm
Moonrise	12.19 am
Moonset	12.05 pm

GOVT FIXES FEE FOR ILLEGAL BDA SITE BUYERS

Move will benefit thousands of buyers who purchased sites from original allottees before expiry of lease period

S LALITHA @Bengaluru

IN a move that would benefit thousands of buyers of a Bangalore Development Authority (BDA) site from the original allottee before the lease period expires, the state government has come out with a specific provision to make the ownership legal.

In a notification on Thursday, the Urban Development Department issued rules to amend the Bangalore Development Authority (Allotment of Sites) Rules 1984. The gazette notification in this connection will be out soon.

BDA Commissioner N Jayaram told TNIE, "Some BDA site owners in the past have sold their sites despite the rule that they cannot do so until a lapse of ten years from the date of purchase. The allottee only has a lease-cum-sale deed which is handed over to the purchaser. However, this is not valid legally as the Absolute Sale Deed for the site is still in the possession of BDA. This will be handed over to the original owner only a decade after purchase."

As per the new rules, the purchaser needs to pay 25% of the guidance value that was prevalent at the time of the purchase of the site to the BDA to receive the Absolute Sale Deed. This document ensures regularisation of the site.

The new rules announced by the government will be called the Bangalore Development Authority (Allotment of Sites) (Amendment) 2024, says the notification issued by the Under Secretary of the Urban Development Department. It has inserted the new provision under Rule 14, subrule (2).

Another official said as per the earlier rule in this regard, the purchaser had to pay 25% of the site value and this amount had to be determined by the state government.

"The file seeking to regularise the site would go to the government and it would take time for the amount to be finalised. Moreover, the purchaser will be in the dark as to how much has to be paid. This new rule will enable the purchaser to have a clear idea on the actual amount to be paid to regularise the site," he explained. It would goad them to come forward to legalise it if the amount is affordable.

Another senior official said, "From the time of inception, thousands have sold their sites before the lease period to others. This will benefit them and the clarity established now will give them an opportunity to legalise the sale."

The Absolute Sale Deed is crucial to sell the property in future, to mobilise funds by mortgaging the site to banks or other financiers or even to transfer the site in the name of others, he added.

WORD OF CAUTION

Centre's exam bill should not hit students: Experts

PURAN CHOUDHARY @Bengaluru

EXPRESS ILLUSTRATION

THE Union government is expected to introduce a fresh bill in Parliament on Monday to address the issue of malpractice and irregularities in competitive examinations, proposing a maximum jail term of 10 years and a fine of up to Rs 1 crore.

While the Public Examination (Prevention of Unfair Means) Bill, 2024, is much awaited, experts in the educational sector said that stakeholder engagement is key for effective implementation at all levels to punish the 'paper leak' mafias. According to news reports, the Union cabinet cleared the bill at a meeting before the Interim Budget.

While the government aims to prevent malpractices, experts fear the bill might hamper the children's future. Subba Reddy NV, pro vice chancellor, CMR University, said the government should ensure the fine and jail penalty target only those involved in organized cheating schemes and not individual students, as it will jeopardise their future. "Guidelines should include clear distinctions between intentional cheating and unintentional mistakes. Penalties should prioritize rehabilitation and education rather than severe punishment for young offenders," he added.

A professor in the city said the ambitious bill will need close collaboration between the ministry of education and all state education departments. "What is extremely important is the strict implementation of law in practice. It is not the magnitude of punishment alone that matters, but also the swiftness and certainty of punishment. Implementation of the law should be such that it should deter anyone from resorting to such malpractices," said YSR Murthy, vice-chancellor, RV University.

Currently, in India, there are around 300 entrance exams in various disciplines that an undergraduate can opt to appear for, and about 50 are conducted by the government for public service jobs. Educationists asserted that while an unfair means bill might be the need of the hour, the government also needs to look at revisiting the testing system on a timely basis to address the challenges.

Rajendra K Sinha, professor, Jagdish Sheth School of Management, said, "This would require strengthening of IT and physical infrastructure. Developing foolproof IT security systems, and ensuring electronic surveillance. It is important to provide adequate security for invigilators in the centres from the powerful mafias."

When it comes to implementation, educationists worry that students might have to bear the cost of these compliances, increasing exam fees. "It is important to exercise caution to avoid placing an excessive burden on students by increasing the cost of examinations," said Piyush Kumar Pareek, professor, Nitte Meenakshi Institute of Technology.

Tele ICU cluster comes up in Bengaluru, Ballari

DCM D K Shivakumar and Health Minister Dinesh Gundu Rao inaugurate a Tele ICU Cluster at Victoria Hospital in Bengaluru on Friday | SHASHIDHAR BYRAPPA

EXPRESS NEWS SERVICE @Bengaluru

DEPUTY Chief Minister D K Shivakumar and Health and Family Welfare Minister Dinesh Gundu Rao inaugurated a Tele ICU Cluster in Bengaluru and Ballari district on Friday. The DCM lauded the effort and called the tele-intensive care units a revolutionary step in healthcare and a boon for rural areas. He strongly advocated for these centres to be expanded around Karnataka so that everyone could avail quality healthcare.

The ICU cluster in Bengaluru was opened at the Trauma Care Centre in Victoria Hospital in collaboration with nine spoke (taluk) hospitals that it will cater to. "By the time patients are brought to Bengaluru or another large city, it would be too late. This facility is a boon for people in villages," Shivakumar said during the inauguration. He added that the tele ICUs enable ICU beds to be set up in far-off places and the patients there can be monitored remotely by experts in Bengaluru.

Currently, the state has four Tele ICU clusters, including Bengaluru, Mysuru, Hubballi and Ballari. According to data, over 11,000 people have been treated through the Tele ICU system in a year. The service has been implemented in a Public-Private Partnership (PPP) model for Rs 40 crore. The newly added clusters have been linked to nine spoke hospitals each.

The Health Minister said the tele-ICU system will be set up in all taluk hospitals in a phased manner starting with 60 taluk hospitals. "People in rural areas should be treated by qualified specialist doctors. It is becoming difficult for people to come from remote districts for super speciality treatment. We have emphasised the use of technologies in Tele-ICU centres. So far, four government medical institutions have been created as hubs and 41 taluk hospitals have been linked to them," Gundu Rao added.

'KEEP EYE ON AMBULANCES'

During the inauguration, the deputy CM warned 108 ambulance drivers from taking critical patients during emergencies to private hospitals. He instructed the officials to track such ambulances and reprimand the drivers. "There are many complaints that 108 ambulances take patients to private hospitals on priority, despite government hospitals in the area. This puts patients in financial difficulty as private hospitals are expensive. I urge the authorities to use technology and track the ambulances," he said.

The tele-intensive care units are a revolutionary step in healthcare and a boon for rural areas. These centres to be expanded around Karnataka so that everyone could avail quality healthcare

DK Shivakumar, Deputy Chief Minister

SUMMER DRINK

A roadside vendor in Bengaluru receives a truck load of tender coconuts on Friday. With the mercury starting to soar over the past week, the sale of tender coconuts has been witnessing an uptick in the city | VINOD KUMAR T

Power supply disruption tomorrow

EXPRESS NEWS SERVICE @Bengaluru

TO carry out maintenance works by KPTCL on the 66/11 KV-A station line, there were be power disruptions from 10 am to 4pm on Sunday.

The areas to be affected are: Sheshadri Road, Kurubara Sangha Circle, Gandhinagar, Crescent Road, Shivananda Circle, Sheshadripuram, Vinayaka Circle, Kumara Park East, Tank Bund Road, SC Road, KG Road, Hospital Road, Lakshman Puri, Cubbonpet, Ananda Rao Circle, Vasanth Nagar, Race Course Road, Chalukya Circle, High Grounds, KK Lane, Udupi Krishna Bhavan, BVK Iyengar Road, CT Street, Avenue Road, Chickpet, Nrupatunga Road, KR Circle, Palace Road, Khoday's Circle, Magadi Road Railway Colony, Gopalapura, Minerva Mill, KSRTC Kempegowda Bus Stand, Bangalore Central Railway Station, Chickpet Main Road, Magadi Road 1st Cross to 10th Cross, Nrupathunga Road, SP Road, SJP Road, Dharmaraya Swamy Temple Road, Vittal Mallya Road and surrounding areas.

People can dial 1912 to lodge complaints or can SMS to 58888 for any queries.

SNOOZE IN A POD WHILE YOU WAIT FOR YOUR TRAIN

An artist's impression of a sleeping pod that will come up at two railway stations

S LALITHA @Bengaluru

RELAX comfortably and catch forty winks while you wait for your train. Cosy sleeping pods are set to make their debut at the busy Sir M Visvesvaraya Terminal (SMVT) at Baiyappanahalli and KSR Bengaluru Railway Station. These air-conditioned compact beds are fully closed and have charging points.

Senior Divisional Commercial Manager, Bengaluru division, Krishna Chaitanya told TNIE, "We have just issued contracts for setting up state-of-the-art sleeping pods at two stations in our division, to offer a new hospitality experience to passengers. Apart from adding amenities at the station, we stand to earn an annual revenue of Rs 8.9 lakh from the contract at KSR Bengaluru City, and Rs 9.8 lakh from SMVT." The pods would come up on 250 sqft, and will be installed in the concourse area at the main entrance of KSR Station, and above the booking office at SMVT.

Both contracts have been awarded to Brandmidas Hospitality and Aviation Services Private Limited through open e-auction as a non-fare revenue contract, he said. "The model, if successful, will be replicated at major stations in Bengaluru division," Chaitanya added.

The Indian Railway Catering and Tourism Corporation Limited operates such sleeping pods at New Delhi and Mumbai railway stations.

Preeth Chengappa, director and chief operating officer of the agency, which has installed such pods at Chennai and Tirupati airports, said their sleeping zones were named 'Sleepzzzo'. "We will launch them at both stations by February-end or early March. We plan to have four pods at KSR Station and six at SMVT Station initially. Based on demand, they would be scaled up. The rates are still being finalised but they will be friendly on the pocket," he said.

They have some space for baggage but heavy luggage needs to be placed in cloak rooms, the director added.

Daily Starscope

PETER VIDAL

03RD February : It's Saturday – Saturn's Day. Traditionally Saturn is always regarded as a planet of hard work, yet in some parts of the world, like Europe and America, Saturday has become a day off work. It's also considered a difficult planet for relationships yet, in the western world, most people get married on Saturday! Perhaps they should take astrology more seriously, like we do in India!

ARIES (Mar 21 - Apr. 20)
Nobody knows better than you that sometimes it really does take an enormous amount of energy to walk away from unpleasant situations. However, disagreeable encounters must now be defused with wisdom and restraint. If you tackle a long-standing moral question, you'll find that your views have changed.

TAURUS (Apr. 21 - May 21)
You may now be forced to differentiate between what you think you need and what is really good for you. It may be that your expectations of what a particular person can contribute to your life are completely unrealistic. And, in that case, leave controversial questions until next week.

GEMINI (May 22 - June 21)
Your own emotional well-being will be enhanced and strengthened by giving partners the support and guidance they need. Please do not allow vague fears or imaginings to disturb your equilibrium. You see, much of what happens this week will appear to be much bigger in your imagination than it really is.

CANCER (June 22 - July 23)
It's because of the twists and turns of the slow-moving planet Saturn that you may begin to worry about current responsibilities. There seems to be little to concern you, though, as a partner's loyalty is not in question. Top priority for this weekend - don't sacrifice your own interests. It may not be worth it.

LEO (July 24 - Aug. 23)
You should not be reluctant to air grievances, even though partners are initially likely to turn a deaf ear if you raise issues such as your hopes at work or your desires and needs at home. However, if you persevere, you are likely to get your ideas across eventually.

VIRGO (Aug. 24 - Sept. 23)
Your loyalty and devotion are not in question, but you must realise that you can set yourself free without necessarily letting anybody down. What you are aiming for is a relationship based on mutual trust rather than dependency. And that has to be a noble ideal.

LIBRA (Sept. 24 - Oct. 23)
You are far too knowledgeable and astute to give way without first making it clear to everybody that you know you are right. You may, though, still have to count the cost of a financial blunder. Never mind - you have unlimited time to make up for it!

SCORPIO (Oct. 24 - Nov. 22)
A particular emotional tie or attachment is now more important than you, or indeed friends, realise. You may make your feelings plain, so that other people may respond on a level which you find more satisfying and meaningful. Cash questions now require one hundred and ten percent care and attention if you're not to throw your money down a black hole.

SAGITTARIUS (Nov. 23 - Dec. 22)
There is something strangely disturbing going on, but you just can't put your finger on what is wrong. In fact, it is planetary activity around the mysterious sectors of your solar chart which is confusing you. Wait until life settles down again, perhaps until next week.

CAPRICORN (Dec. 23 - Jan. 20)
With a group of planets conspiring to awaken your creative aspirations, someone, or something, must now fire your imagination, encouraging you to spread your wings and liberate yourself from the past. You will eventually discover that you were right all along.

AQUARIUS (Jan. 21 - Feb. 19)
You are now entitled to go into battle and fight for what you believe to be your rights. What is due to you now is recognition for all you have done for family members and all the effort you have put into home improvements. You must, though, acknowledge that partners may be equally convinced that they are right.

PISCES (Feb. 20 - Mar 20)
What you must do now is pay your dues, honour past commitments and do what you know is proper. Then nobody will be able to get the better of you or imply that you have not done your best. You're a disciplined person in many ways, much more so than many people believe, and therein lies the key to your success.

Solutions to Yesterday's puzzle

4			6			9		
8			2		9		7	
	7		4					
7						3		2
2	1		8	3	7		4	9
3		9						6
					8		9	
	3		5		4			7
		4			2			1

2	7	6	8	9	3	5	1	4
4	9	5	6	1	7	2	8	3
1	8	3	5	4	2	7	6	9
7	3	4	9	5	6	1	2	8
6	2	8	4	7	1	9	3	5
9	5	1	2	3	8	6	4	7
8	4	7	1	2	5	3	9	6
3	1	9	7	6	4	8	5	2
5	6	2	3	8	9	4	7	1

SUDOKU MEDIUM

TEST YOUR NUMBER CRUNCHING SKILL WITH OUR UNIQUE PUZZLE

Fill in the grid with digits in such a manner that every row, every column and every 3X3 box accommodates the digits 1 to 9, without repeating any.

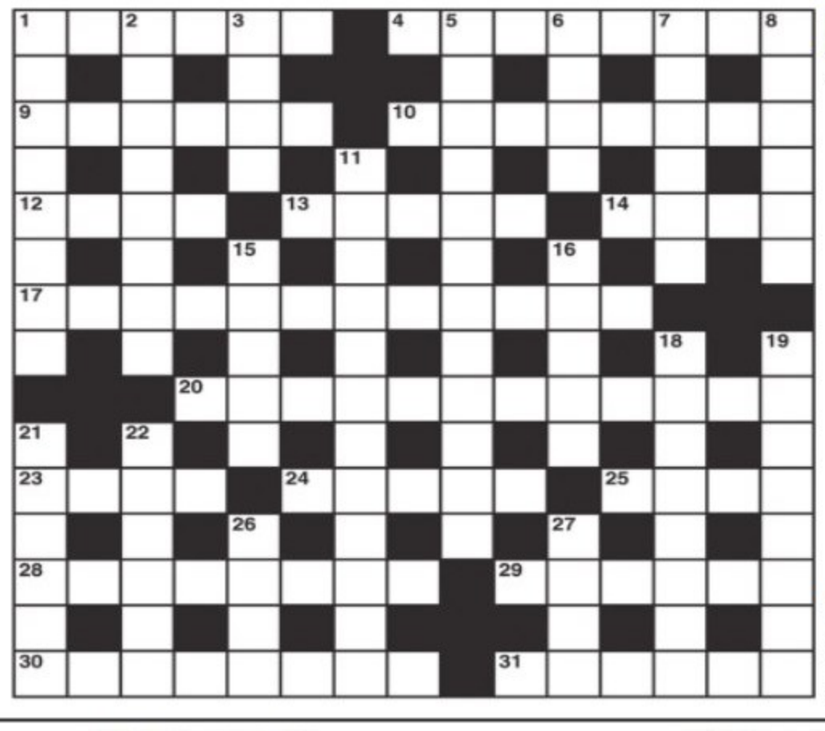

CROSS WORD

ACROSS

1 Blustery at first with frequent showers, but bright (6)
4 There's a certain wildness in such devious dealings (8)
9 Filled perhaps or not filled (3-3)
10 Its promoters will raise no obstacle of course (4,4)
12 Cooled in socially acceptable way (4)
13 Animal trap I set (5)
14 He's on about being present (4)
17 Log of charges for entry (9,3)
20 Extremely aggressive military operations (5,7)
23 Some seem quite empty or just the opposite (4)
24 One object of retirement (5)
25 Got back a Roman garment (4)
28 As one was in debt though disputed (8)
29 A land's converted to wood (6)
30 Sign for ten outstanding wines (8)
31 Selectively drawn and prepared to grow (6)

DOWN

1 Lose credit owing to others? (2,2,4)
2 How a person may be seen to be lying eventually (2,6)
3 No article from Spain for Christmas (4)
5 Pedestrian injured? (7,5)
6 Record token (4)
7 Doesn't eat greenstuff (6)
8 Japanese copper married in part of Scandinavia (6)
11 The full extent of governmental borrowings (8,4)
15 Shuts up the animals (5)
16 Not a genuine stone or stick (5)
18 A hundred bound to be granted (8)
19 Said sale was fixed and became aggressive (8)
21 Purist contrived to make trouble (4,2)
22 Go about two? (6)
26 Got up for a lady (4)
27 With due deference to a piano expert (4)

YESTERDAY'S SOLUTIONS

Across: 1 Blast, 4 Admired, 8 Roc, 9 So it seems, 10 Nirvana, 11 Nouns, 13 Trance, 15 Typist, 18 Banjo, 19 Calypso, 21 In the news, 23 Dip, 24 Haggard, 25 Order.

Down: 1 Baronet, 2 Ascertain, 3 Tessa, 4 Animal, 5 Masonry, 6 Roe, 7 Doses, 12 Unimpeded, 14 Cholera, 16 Trooper, 17 Screed, 18 Bligh, 20 Lasso, 22 Tug.

JUMBLE

UNSCRAMBLE THESE JUMBLES, ONE LETTER TO EACH SQUARE, TO FORM FOUR ORDINARY WORDS.

BY DAVID L. HOYT AND JEFF KNUREK

KVOEE

IVICC

NHESTC

SRIHTT

These sediments were deposited over a time span of about 350 million years. I'm seeing siltstone, sandstone, shale, and limestone.
That comes easy to you.
TO A PETROLOGIST, THE STUDY OF GRANITE, LIMESTONE, BASALT, SHALE, ETC. IS ---
12/7
Get the free JUST JUMBLE app • Follow us on Twitter @PlayJumble
©2023 Tribune Content Agency, LLC All Rights Reserved.

Now arrange the circled letters to form the surprise answer, as suggested by the above cartoon.

" ____ - ____ " ____

(Answers tomorrow)

Yesterday's Jumbles: THREW FORTY LIKELY RABBIT
Answer: The author's partner unexpectedly quit, which was — ALL "WRITE" BY HER

In a decisive move against the burgeoning illicit trade of ganja infiltrating Mysuru from the Andhra-Odisha border, the CCB achieved a major breakthrough in a recent raid, confiscating an unprecedented 139.80 kg of the drug, worth a whopping Rs 52 lakh within a span of just two weeks

Cops extort ₹5L from accused, face probe

Sarjapur, Hebbagodi cops allegedly involved; victim approached Lokayukta in December 2023

MOHAMMED YACOOB @ Bengaluru

POLICE personnel attached to Sarjapur and Hebbagodi police stations are in the dock for allegedly extorting Rs 5 lakh from an accused, against whom his wife had filed a case under the SC/ST (Prevention of Atrocities) Act.

A 31-year-old resident of Munnekolalu in Marathahalli, the victim works for an IT company. His wife had filed a case of domestic violence and cheating against him with the Sarjapura police in January 2023. It is alleged that, on the pretext of investigation, Prabhu, a crime staff attached to the Sarjapur police station, made him visit the station multiple times. Prabhu allegedly snatched the phone from the victim and transferred Rs 50,000 to a third party through a UPI-based app. But the next day, he returned it as it would be an evidence against him.

Further, it is alleged that another constable, identified as Lakshmi Kanth, from Sarjapur station also demanded money from him for arranging a cab to take him to the court. The accused, who was released on bail, was again summoned by the then Deputy Superintendent of Police (DySP) of Anekal subdivision to appear for the inquiry. During these visits, Vasu, a writer at Hebbagodi station, allegedly threatened to implicate his entire family in a false case and allegedly extorted Rs 5 lakh.

When the victim approached DySP Lakshmi Narayana and Sarjapura Inspector Manjunath SS, they allegedly did not respond to his pleas. He decided to approach the Lokayukta and filed a complaint in December 2023. Also, he forwarded the copy of the complaint to Bengaluru Rural SP, based on which an inquiry is initiated.

Additional Superintendent of Police ML Purushotham said he has summoned the police staff and recorded their statements. The statement of DySP Lakshmi Narayan, who is transferred, is yet to be recorded, he added.

When TNIE contacted Prabhu, Vasu and Lakshmi Kanth, they denied the allegations and stated that they have recorded their statements before the additional SP.

MENTORING PRACTICES

Parents' role crucial in shaping mental health

RISHITA KHANNA @ Bengaluru

IN today's fast-paced world of technology and changing parenting styles, discussions around mental health have shifted focus. Understanding and promoting well-being, particularly among the children and teens now revolves around the intersection of digital advancement and parenting practices. The impact of digital technologies on mental health is significant as screens are becoming omnipresent in our lives. The way technology is integrated into parenting is crucial in shaping the mental well-being of a child, said Dr Neha Cadabam, Psychologist and Executive Director at Cadabams Hospital.

Talking to TNIE on changing dynamics of screen-time and evolving parenting techniques, Dr Neha said that the evolving dynamics between technology and parenting is at the forefront of conversations about mental health. This shift prompts a closer examination of how screens influence the psychological landscape, marking a profound and complex connection between our digital lives and mental wellbeing.

"With technology and affordable internet becoming easily accessible, children inadvertently encounter content beyond their age. Furthermore, busy parents, whether part of the working class or not, tend to perceive their child's screen time as the time to complete their own chores, which unknowingly leads to lack of monitoring by parents. This often leads to children growing up prematurely," Dr Neha said.

Shruti, a 31-year-old homemaker says, "I have observed that my son is extremely addicted to his phone and disconnected from his surroundings. We need to find ways to nurture healthy minds without letting screens overshadow our lives. Establishing boundaries, introducing screen-free time, and openly discussing online content is crucial today."

Emphasising on the need to monitor children's screen time, Dr Neha said that in the absence of proper monitoring of child's screen time, they tend to assume that internet consumption is unlimited, and without intervention. Parents must have a healthy monitoring approach, without making the child feel that they are doing anything wrong.

Speed bump: Kin of victim demand action

EXPRESS NEWS SERVICE
@ Mysuru

FAMILY members of the deceased who lost their lives due to 'unscientific' speed breakers on Bogadi Road near the southern entrance gate of Manasagangotri, demanded legal action against officials of the Mysuru City Corporation (MCC) who are responsible for these deaths.

Speaking to reporters on Friday, Rajendra Prasad, the father of 27-year-old Yashwanth who lost his life due to 'unscientific' speed breakers a few days ago, said that Yashwanth was their only son. Demanding legal action against the MCC officers who were involved in the construction of the humps, Prasad stated that he did not want any such negligence to be repeated by the authorities

"If no action is initiated against the officers, I will commit suicide with my family. The government must also provide a job to the young widow of my son," he said.

Scribe promises job to nurse, assaults her

EXPRESS NEWS SERVICE
@ Madikeri

GONIKOPPAL police are on the lookout for a journalist who is accused of assaulting a hospital nurse. The assault case was reported at Gonikoppal Community Hospital late Wednesday night.

Nagesh D, a journalist associated with a local channel in Kodagu, is the accused. As sources confirmed, the accused visited the Gonikoppal Community Hospital at midnight. Covering his face with a mask and allegedly threatening the hospital staff stating that he is a journalist, the accused tried to assault a hospital nurse. A video shot by one of the hospital staff, revealed that he also tried to attack another hospital staff who came to the rescue of the aggrieved nurse.

Nurse files complaint

While a police complaint was delayed in the case, a complaint was later filed following instructions from DHO Satish Kumar. The aggrieved nurse filed a complaint against Nagesh on Thursday.

The complainant stated that she was offered a job as a news anchor by the accused who promised to pay her a monthly salary of Rs 10,000. However, he took the victim's gold jewels as an initial investment to secure the job in the channel.

When the victim asked him to return the jewels, he tried to assault her and even barged into the hospital where she was employed.

Police sources confirmed that the accused journalist is in possession of eight SIM cards and they are trying to trace him. Nagesh has been absconding after the video went viral. Meanwhile, the journalist associations in the district have condemned the behaviour of the accused and further actions will be initiated to suspend him from the associations.

A traffic policeman uses a drone to monitor traffic at KR Circle in Bengaluru on Friday. Drones have been in use since the first week of January at major junctions to control and manage traffic issues | EXPRESS

CRIME PATROL

Man robbed of Rs 15 lakh in broad daylight

Bengaluru: A cigarette supplier was pepper sprayed and robbed at gunpoint of Rs 15 lakh in Nagarabhavi on Thursday. The victim, Gopal, is an agent for a cigarette distributing agency. At 1.10pm, he was outside a cigarette shop of one Nathuram in Papareddy Palya when 3 miscreants accosted him. One of them threatened Gopal at gunpoint, another used a pepper spray on him while the third cut the strap of the cash bag with a machete. "The incident happened within 30 seconds. The victim had come to my shop to deliver cigarettes. The incident happened outside my shop. All the accused were wearing helmets. Two of them had machetes. They escaped on the scooter with the bag," Nathuram said.

Student hit and dragged by BMTC bus, dies

Bengaluru: A 20-year-old engineering student died on the spot when a speeding BMTC bus rammed her two-wheeler near Devaiah Park in Malleswaram traffic police limits on Friday morning. Kusumitha, a resident of Malleswaram, was a second-year student at an engineering college on Mysuru Road. Around 8.30 am, she was riding to the Srirampura Metro station to take a train to her college when the bus mowed her down. "The bus dragged the two-wheeler for several metres before stopping. Even though she did not come under the wheels of the bus, she succumbed to injuries," police said. The bus driver has been arrested and the vehicle seized.

PUBLIC NOTICE

My client, **Sri. Raja Shekar Raju,** S/o M. Mohan Raju, residing at No. 15, Mohan Raju Layout, Sunrise English School, Bhoopasandra, Sanjaynagar, Bangalore - 560094, being absolute owner of the scheduled property has represented that he has lost the following Original Documents while shifting his residence:

1. Allotment letter in respect of the Scheduled Property.
2. Sale Deed executed by Tahsildhar, Bangalore East Taluk, Bangalore on 03.02.2007 in favour of Smt. Shakeela registered as Document No. KRI-1-32325-2006-07 stored in CD No. KRID 284 on 06.02.2007, in the Office of Sub Registrar, KR Puram, Bangalore in respect of Site No. 1100 measuring 1500 sq.ft.
3. Possession Certificate No. 7382 dated 02.10.2007 issued by Deputy Commissioner, Bangalore District, Bangalore in the name of Smt. Shakeela.

My client has lodged a Police Complaint before Karnataka State Police vide Lost Report No. 0912203/2024 dated 01.02.2024.

If any person/s is in possession of the said Original Documents, he / she may please hand over the same either to the undersigned or to the Owner **within 15 days** from the date of issue of this Public Notice, failing which my Client believing that there are no claims or objections whatsoever, will proceed without original documents and use the Certified Copies of the same to enforce for all future transactions.

SCHEDULE OF PROPERTY

All that piece and parcel of immovable property of Site No. 1100, formed in government owned Sy. No. 97, situated in Rachenahalli Village, Krishnarajapuram Hobli, Bangalore East Taluk and measuring East to West 50 ft., North to South 30 ft., in total 1500 sq.ft., and bounded on;

East by	:	Road
West by	:	Site No. 1108
North by	:	Site No. 1099
South by	:	Site No. 1101

V. MOHAN, Advocate,
No. 229, UAS Layout, Basaveswara Nagar, Shivanahalli Village, Yelahanka, Bengaluru-560064. Mobile No.: 94485 42407, e-mail: smslegal333@gmail.com

PUBLIC NOTICE

Public are hereby notified that my clients **Mr. SAGAR SURANA** and his wife **Mrs. VANDANA SURANA,** are propose to purchase property described in the schedule herein from **Mr. D. ETHIRAJU,** son of Late K. Doraiswamy, **Mr. YASHWANTH** S/o D.Ethiraju **Mr. D. DILIP KUMAR,** son of Late K. Doraiswamy, **Mrs. PUSHPALATHA, Ms. TULIYA, Mr. DHEERAJ.** wife and children of **Mr. D. DILIP KUMAR, Mrs. SATYAVENI, Ms. SUNITHA, Ms. VIJAYALAKSHMI, & Mr. SANDEEP,** wife and children of Late D. Balakrishnan, **Mr. BALAJI, Ms. PRIYA,** Son and daughter of Late D. Deverajulu, who represented that they are the absolute owners of the schedule property.

Any person/s, institution/s or authority having any right, title or interest, claim, charge or lien for proposed purchase of the Schedule Property may lodge his / her / their or its objections or claim along with supporting documentary proof with the undersigned **within 14 days** from the date of publication of this notice, Any objection and or claims or response received thereafter will not be binding on my clients and my clients will proceed to purchase the schedule property as if there are no claims/ objections.

SCHEDULE PROPERTY

All that piece and parcel of the residential **vacant site presently bearing Municipal Corporation No.8/5,** situated at **Wheeler Road** PID No.91-95-8/5, Ward No.91, New Ward No.78, (Previously known as site No.12, Old No.8, newly assessed No.8/B, Wheeler road, Bangalore), Bengaluru 560005, Measuring:- on the **East 25 feet,** on the **West 24½ Feet,** On the **North 61½ feet,** on the **South 61½ feet, Totally measuring 1522 Square feet.** And bounded on the:

EAST by : Wheeler Road,
WEST by : Private Property,
NORTH by : Choultry,
SOUTH by : Private Property.

Sd/-
Basheer Ahmed, *Advocate*
No.49, 1 floor, Lubbay Masjid St., Shivajinagar, Bangalore -560 001
Mobile : 98454 62077

GOVERNMENT OF ODISHA, "e" -PROCUREMENT NOTICE

WORKS DEPARTMENT

B-1727 **E-mail : ceworldbankprojects@gmail.com**
Bid Identification No. CE-W.B.P. (O) - 51 / 2023-24

1. The Chief Engineer (Bridges), World Bonk Project, Odisha on behalf of Governor of Odisha invites percentage rote bid in double cover system in ONLINE MODE from eligible contractors for construction of Road & Bridge work as detailed below :
2. Nature of work : Bridge works
3. No. of work : 04 nos.
4. Tender cost : Rs.10,000.00 (on-line)
5. Class of Contractor : Special/ Super Class Contractor
6. Available of bid document in the website : From 10.00 AM of 03.02.2024 to 5.00 PM of 26.02.2024
7. Pre - Bid meeting : Dt.09.02.2024
8. Date of opening of Bid : Dt.27.02.2024 at 11.30 AM
9. The Bidders have to participate in ONLINE bidding only. Further details can be seen from the website : https://tenderodisha.gov.in . Any addendum / corrigendum / cancellation of tender can also be seen in the said website.

Sd/- Chief Engineer (Bridges)
World Bank Project, Odisha **OIPR- 34003/11/0091/2324**

इंडियन बैंक Indian Bank इलाहाबाद ALLAHABAD
STRESSED ASSETS MANAGEMENT BRANCH
No 10, 1st Floor, Indian Bank Buildings
K G Road, Bengaluru 560009

APPENDIX- IV-A [See proviso to rule 8 (6)]
Sale notice for sale of immovable properties

E-Auction Sale Notice for Sale of Immovable Assets under the Securitisation and Reconstruction of Financial Assets and Enforcement of Security Interest Act, 2002 read with proviso to Rule 8 (6) of the Security Interest (Enforcement) Rules, 2002

Notice is hereby given to the public in general and in particular to the Borrower (s) and Guarantor (s) that the below described immovable property mortgaged/charged to the Secured Creditor, the Physical possession of which has been taken by the Authorised Officer of Indian Bank, SAM Branch Bangalore, the Secured Creditor,will be sold on "As is where is", "As is what is", and "Whatever there is" on **21-02-2024** for recovery of **Rs. 75,02,300.00/- (Rupees Seventy-Five Lakh Two Thousand Three Hundred only)** as on **01-02-2024** with further interest and charges and expenses due to Indian Bank, SAM Branch Bangalore Secured Creditor,from:**1.Mrs. Liza Rani B**, w/o Mr Bheema N No. 52/A Jyothi Nialaya, 3rd Cross, Vijaya Bank Colony, Extension Horamavu, Bangalore - 560043. **2.Mr Bheema N** No. 52/A Jyothi Nialaya, 3rd Cross, Vijaya Bank Colony, Extension Horamavu, Bangalore - 560043.The specific details of the properties intended to be brought to sale through e-auction mode are enumerated below:

***Description of the immovable property*:Property details;**All that piece and parcel of the immovable property bearing site No. 57, Assessment No 73., Property No 73, previously situated at Jayanthi Nagar, Horamavu Village, K R Puram Hobli, Bangalore East Taluk now assigned with BBMP Khatha No 57, presently within the limits of BBMP Bangalore; East to West 30 feet and North to South 50 feet totally measuring 1500 sq.ft. and bounded on:East by: 4 feet passage & private property,West by: Property belong to Sri. Narayanaswamy,North by: Property belong to Sri. Muniraj,South by: Road.

Prior Encumbrances on property	NIL
Reserve Price	Rs 62,04,000/-
EMD Amount	Rs 6,20,400/-
Bid incremental amount	Rs 25,000/-
Date and time of e-auction	21-02-2024 11.00 AM TO 4.00 PM
Property ID No	IDIB38000103684

Bidders are advised to visit the website (**www.mstcecommerce.com/auction/home/ibapi**) of our e auction service provider MSTC Ltd to participate in online bid. For Technical Assistance Please call MSTC HELPDESK No. 033-23400020/23400021/23400022 and other help line numbers available in service providers help desk. For Registration status with MSTC Ltd, please contact ibapiop@mstcecommerce.com and for EMD status please contact ibapifin@mstcecommerce.com.For property details and photograph of the property and auction terms and conditions please visit: **https://ibapi.in** and for clarifications related to this portal, please contact help line number '18001025026' and '011-41106131'. **Bidders are advised to use Property ID Numbers as** mentioned above while searching for the property in the website with **https://ibapi.in** and **www.mstcecommerce.com**.

Date: 01-02-2024. Place: Bangalore **Sd/-Authorised Officer, Indian Bank**

इंडियन बैंक Indian Bank इलाहाबाद ALLAHABAD
STRESSED ASSETS MANAGEMENT BRANCH
No 10, 1st Floor, Indian Bank Buildings
K G Road, Bengaluru 560009

APPENDIX- IV-A [See proviso to rule 8 (6)]
Sale notice for sale of immovable properties

E-Auction Sale Notice for Sale of Immovable Assets under the Securitisation and Reconstruction of Financial Assets and Enforcement of Security Interest Act, 2002 read with proviso to Rule 8 (6) of the Security Interest (Enforcement) Rules, 2002

Notice is hereby given to the public in general and in particular to the Borrower (s) and Guarantor (s) that the below described immovable properties mortgaged / charged to the Secured Creditors, the Symbolic possession of which has been taken by the Authorised Officers of Indian Bank SAM Branch, the Secured Creditor, will be sold on "As is where is", "As is what is", and "Whatever there is" on **21-02-2024** for recovery of **Rs. 207,21,31,606.00/- (Rupees Two Hundred Seven Crores Twenty-One Lakhs Thirty-One Thousand Six Hundred and Six only)** as on 01-02-2024 with further interest and charges and expenses due to the Indian Bank, SAM Branch Bangalore, Secured Creditor, from:**01.M/s Mantri Developers Private Limited**, MANTRI HOUSE, #41, Vittal Mallya Road, Bangalore-560001 represented by its Directors No 2 to 7.02.Shri Sushil Pandurang Mantri (Promoter Director) MANTRI HOUSE, # 41, Vittal Mallya Road, Bangalore 560001. 03.Smt Snehal Mantri (Promoter Director) MANTRI HOUSE, # 41, Vittal Mallya Road, Bangalore 560001.04.Shri Rajesh Omkarnath Malpani (Director) MANTRI HOUSE, # 41, Vittal Mallya Road, Bangalore 560001.05.Shri Rajat Tandon (Additional Director) MANTRI HOUSE, # 41, Vittal Mallya Road, Bangalore 560001.06.Shri Jan Willaim Adriaan De Gues (Director) MANTRI HOUSE, # 41, Vittal Mallya Road, Bangalore 560001.07.Shri Pratik Sushil Mantri (Director) MANTRI HOUSE , # 41, Vittal Mallya Road, Bangalore 560001.08.M/s Gurukrupa Developers, a Partnership Firm having its Registered office at 767/5, Bhandarkar Institute Road, Pune 411004 represented by its Partners No 09 to 13 hereunder.09.Mr Yogesh Mangalsen Behl, Partner of M/s Gurukrupa Developers situated at 767/5, Bhandarkar Institute Road, Pune 411004.10.Mr Sunil TatyaSingh Malke Partner of M/s Gurukrupa Developers situated at 767/5, Bhandarkar Institute Road, Pune 411004.11.Mr Dilip Madhukar Giramkar, Partner of M/s Gurukrupa Developers situated at 767/5, Bhandarkar Institute Road, Pune 411004.12.Mr Sandeep Yashwant Dighe, Partner of M/s Gurukrupa Developers situated at 767/5, Bhandarkar Institute Road, Pune 411004.13.Mr Ashok Shivnarayan Thepade, Partner of M/s Gurukrupa Developers situated at 767/5, Bhandarkar Institute Road, Pune 411004.14.M/s Mantri Homes Private Limited, Mantri House, # 41, Vittal Mallya Road, Bangalore 560001.15.M/s Mantri Mansion Private Limited, Mantri House, # 41, Vittal Mallya Road, Bangalore 560001.The specific details of the properties intended to be brought to sale through e-auction mode are enumerated below:

***Description of the immovable property*:Property details;**All that piece and parcel of Land area 02 Hectare 42.74 Ares in Survey no 197 Hissa No 2/A + 7B (Old Survey no 197 Hissa no 2/B + 4B to 7B) situated at Village Lohegaon Pune Taluka Haveli Pune City Pune in the jurisdiction of Sub Registrar Haveli No 07 Pune, **Bounded on the East by**: Survey no. 196 and 193 of Lohegaon, **West by**: Survey no. 192 Lohegaon, **North by:** Remaining portion of survey no. 197/2+4 to 7B (part) Lohegaon, and **South by:** Survey no 197/2+4 to 7A of Lohegaon and common Area of 7.50 meters wide approach Road leading to Government Road from Pune to Ahmednagar owned by M/s. Mantri Developers Pvt. Ltd., and M/s. Gurukrupa Developers (A Partnership Firm) (75% of the property belonged to M/s. Mantri Developers Pvt. Ltd., and 25% belonged to Gurukrupa Developers).

Prior Encumbrances on property	NIL
Reserve Price	Rs 60,00,000,00/-
EMD Amount	Rs 50,00,000/-
Bid incremental amount	Rs 10,00,000/-
Date and time of e-auction	21-02-2024 11.00 AM TO 4.00 PM
Property ID No	IDIB30025884476P

Bidders are advised to visit the website (**www.mstcecommerce.com/auction/home/ibapi**) of our e auction service provider MSTC Ltd to participate in online bid. For Technical Assistance Please call MSTC HELPDESK No. 033-23400020/23400021/23400022 and other help line numbers available in service providers help desk. For Registration status with MSTC Ltd, please contact ibapiop@mstcecommerce.com and for EMD status please contact ibapifin@mstcecommerce.com.For property details and photograph of the property and auction terms and conditions please visit: **https://ibapi.in** and for clarifications related to this portal, please contact help line number '18001025026' and '011-41106131'. **Bidders are advised to use Property ID Numbers as** mentioned above while searching for the property in the website with **https://ibapi.in** and **www.mstcecommerce.com**.

Date: 01-02-2024, Place: Bangalore **Sd/-Authorised Officer, Indian Bank**

इंडियन बैंक Indian Bank इलाहाबाद ALLAHABAD
STRESSED ASSETS MANAGEMENT BRANCH
No 10, 1st Floor, Indian Bank Buildings
K G Road, Bengaluru 560009

APPENDIX- IV-A [See proviso to rule 8 (6)]
Sale notice for sale of immovable properties

E-Auction Sale Notice for Sale of Immovable Assets under the Securitisation and Reconstruction of Financial Assets and Enforcement of Security Interest Act, 2002 read with proviso to Rule 8 (6) of the Security Interest (Enforcement) Rules, 2002

Notice is hereby given to the public in general and in particular to the Borrower (s) and Guarantor (s) that the below described immovable properties mortgaged / charged to the Secured Creditors, the Symbolic possession of which has been taken by the Authorised Officers of Indian Bank, the Secured Creditors, will be sold on "As is where is", "As is what is", and "Whatever there is" on **21-02-2024** for recovery of **Rs. 82,07,870.00/- (Rupees Eighty-Two Lakh Seven Thousand Eight Hundred Seventy only)** as on **01-02-2024** and charges and expenses due to Indian Bank, SAM Branch, Secured Creditor, with further interest and charges due to, secured creditor, from: **1.Shantala S G**, w/o P Manjunath (Borrower & Mortgagor) No. 64, 8th Cross Vijaya Bank Colony, Krishna Devasandra, K R Puram, Bangalore 560036. **2.P Manjunath**, S/o Berappa (Borrower) No. 64, 8th Cross Vijaya Bank Colony, Krishna Devasandra, K R Puram, Bangalore 560036.3.Mr SGudegowda, S/o Sonnegowda (Guarantor) No 13. 17th Cross, Gayathri Layout, Basavana pura, Bangalore - 560049.The specific details of the properties intended to be brought to sale through e-auction mode are enumerated below:

***Description of the immovable property*:**All that piece and parcel of eastern portion of the property house list no. 22, Khatha No. 22/34 formed out of property no. 34 in the layout known as Whitecity Project BBMP Khata no. 22/34 in ward no. 53, New PID no. 053-W0258-52 situated at Seegehalli, measuring East to West 19 feet and North to South 37 feet, totally measuring 703 sq.ft. along with vacant space measuring 719 sq.ft. in all measuring 1410 sq.ft. **Boundaries;** North By : 30 ft road,South By : Part of plot nos. 25 and 26,East By : Private Property, West By : Remaining Western portion of plot no. 22.

Prior Encumbrances on property	NIL
Reserve Price	Rs 63,00,000/-
EMD Amount	Rs 6,30,000/-
Bid incremental amount	Rs 25,000/-
Date and time of e-auction	21-02-2024 11.00 AM TO 4.00 PM
Property ID No	IDIB30252183276

Bidders are advised to visit the website (**www.mstcecommerce.com/auction/home/ibapi**) of our e auction service provider MSTC Ltd to participate in online bid. For Technical Assistance Please call MSTC HELPDESK No. 033-23400020/23400021/23400022 and other help line numbers available in service providers help desk. For Registration status with MSTC Ltd, please contact ibapiop@mstcecommerce.com and for EMD status please contact ibapifin@mstcecommerce.com.

For property details and photograph of the property and auction terms and conditions please visit: **https://ibapi.in** and for clarifications related to this portal, please contact help line number '18001025026' and '011-41106131'.

Bidders are advised to use Property ID Numbers as mentioned above while searching for the property in the website with **https://ibapi.in** and **www.mstcecommerce.com**.

Date: 01-02-2024, Place: Bangalore **Sd/-Authorised Officer, Indian Bank**

YOU CAN'T WAIT FOR INSPIRATION. YOU HAVE TO GO AFTER IT WITH A CLUB ❯ JACK LONDON
QuoteExpress

TAMIL NADU WATER SUPPLY AND DRAINAGE BOARD
NOTICE INVITING TENDER THROUGH E-TENDER
NATIONAL COMPETITIVE BIDDING

NCB No.28/ F.UGSS to Aruppukottai (STP)/ KFW/ DO II/ 2023/ Dated: 01.02.2024
(E-Submission)

E-bids are invited from the eligible bidders (Registered Class I Contractors-Civil) for the following works as per the procedure of TWAD Board under two cover system **(DBOT Basis)** conforming to the Tamil Nadu Transparency in Tenders Act, 1998 and Rules 2000.

NCB No.	Name of work	Approx. Value (Rs. in Crore including GST)	Bid Security	Pre bid meeting Date	E-Bid Submission closing Date	E-Bid Opening Date
28	Providing UGSS to Aruppukottai Municipality in Virudhunagar District - Design, Engineering, Build, Operate and Commissioning of 13.24 MLD Capacity Sewage Treatment Plant at Municipal Compost Yard in Sukkilanatham With Sequential Batch Reactor (SBR) Technology (DBOT Basis) for a Construction Period of 18 months and performance Trial run 3 months followed by 10 years of Operation and Maintenance	Rs.34.00 Crore	Rs.0.34 Crore	01.03.2024 at 11.00 Hours	27.03.2024 upto15.00 Hours	28.03.2024 at 15.30 Hours

Fund: **SBM 2.0, KFW & CGF**

EMD by online transfer only through NIC Portal. The tenderer shall submit scanned copy of online transaction statement towards EMD as part of Technical bid.

Availability of tender documents and e-bid submission is permitted through tender portal / website: **"https://tntenders.gov.in".** For all other details refer tender schedule in the website from **09.02.2024.**

DIPR/ 614 /TENDER/2024 **Chief Engineer (i/c), TWAD Board, Madurai**

SAVE WATER, CONSERVE WATER, EVERY DROP COUNTS

FOREST RESEARCH INSTITUTE DEEMED TO BE UNIVERSITY
DEHRADUN – 248195
(Under Sec 3 of the UGC Act 1956)
(Vide Notification No. F.9-25/89-U.3 dated 6-12-1991)

ADMISSION ANNOUNCEMENT-2024
Remote Proctored M.Sc. Online Examination - 2024

I. **MASTER OF SCIENCE COURSES**

Opening date of filling the Application form through link(from) : 05th February, 2024
Last date of filling the Application form through link : 08th April,2024
Date of Online Remote Proctored Admission test : 19th May,2024 (Sunday)

The dates and mode of examination (online/Offline) may be changed at the discretion of the university authorities.

a) **M.Sc. Forestry (43 Seats): Eligibility:** B.Sc. with at least one of the subjects namely Botany, Chemistry, Geology, Mathematics, Physics, Zoology or B.Sc. degree in Agriculture or Forestry.
b) **M.Sc. Wood Science & Technology (43 Seats): Eligibility:** B.Sc. with Physics, Chemistry and Mathematics (PCM) or B.Sc. degree in Forestry.
c) **M.Sc. Environment Management (43 Seats): Eligibility:** B.Sc. degree in any branch of basic or applied Sciences or B.Sc. Degree in Forestry or Agriculture or BE/B. Tech in Environment Science.
d) **M.Sc. Cellulose & Paper Technology (26 Seats): Eligibility:** B.Sc. with Chemistry as one of the subjects or BE/B.Tech. (Chemical or Mechanical Engineering). The 2nd year of this course is likely to be conducted at Central Pulp & Paper Research Institute (CPPRI), Saharanpur.

II. **PERCENTAGE OF MARKS (in the qualifying examination):** For (a) (b) (c) & (d) Candidates having 50% or above marks in general & OBC category and 45% marks for Scheduled Castes/Scheduled Tribes may apply.

III. **RESERVATION:** Out of the above, following seats are reserved for: **(a) SC & ST:** 15% and 7.5% respectively **(b) Reservation to OBC:** will be provided as per the policy of GOI **(c) Physically Handicapped:** 3% reservation to the Persons with Disabilities under the Persons with Disabilities (Equal opportunities, Protection of Rights and Full Participation) Act, 1995 Chapter No. 39, and for the candidates with locomotors disabilities [one leg, one arms (without mobility restriction)] and persons with partial deafness, in M.Sc. Forestry & **M.Sc. Environment Management Courses.** The candidates will have to produce disability certificate issued by competent authority at the time of counseling for admission. **(d) ICFRE Employee:** 5 seats (supernumerary).

IV. **HOW TO APPLY:** Candidates have to fill the application form through the link given in the University website **www.fridu.edu.in** and send the duly filled application form along with the demand draft of Rs. **1500/- (Rupees One thousand five hundred only) for each course in favour of Registrar, FRI Deemed to be University payable at Dehradun and send it to the Registrar, FRI Deemed to be University, P.O. IPE Kaulagarh Road, Dehradun–248 195. For more details please refer to Information Bulletin-2024** available on University website **www.fridu.edu.in** A candidate who want to *apply for two or more courses has to fill up separate form for each course with prescribed* fee @ Rs. 1500/-), for each form. For any assistance feel free to contact.

Dr. A.K. Tripathi
Registrar,
Forest Research Institute Deemed to be University
Ph. No. 0135-2751826/2224439/2224495

Former deputy chief minister KS Eshwarappa on Friday said that with the release of the white paper on the financial situation in the country by the Centre, the real state of affairs of Chief Minister Siddaramaiah will be revealed

BJP DEMANDS SURESH'S DISQUALIFICATION

Saffron party MLC terms MP's remarks irresponsible and anti-India

EXPRESS NEWS SERVICE
@ Bengaluru

CONGRESS MP **DK Suresh**'s remarks on the demand for a separate state for Southern states landed the Grand Old Party in a tight spot, as the BJP continued its tirade against Deputy Chief Minister DK Shivakumar's younger brother and sought his disqualification from Lok Sabha. A complaint has also been filed against him by a BJP leader in Dakshina Kannada.

BJP MLC Chaluvadi Narayanswamy has written to the Lok Sabha Speaker, seeking the disqualification of the Bengaluru Rural MP from the Lok Sabha. The BJP legislator termed the MP's remarks as irresponsible and anti-India. "Suresh has breached the oath of office which was administered by the Speaker and also violated Constitutional norms and proprieties," the BJP MLC said.

Reacting to the Union Interim Budget on Thursday, the Congress MP had stated that the money collected from the Southern states is being given to North Indian states, and if it continues, they will be forced to demand a separate country.

Meanwhile, a private complaint has been lodged by a BJP leader from Dakshina Kannada against Suresh. BJP leader Vikas P lodged a complaint with JMFC Court in Mangaluru and also to Mangaluru North police, claiming that the statement by the MP has hurt his feelings and demanded action against him under Section 124A (Sedition) of the Indian Penal Code (IPC).

Later speaking to reporters, he said Suresh had given an anti-national statement and despite being an MP, he has conspired to divide India. "We have urged the Mangaluru City police commissioner and Mangaluru North police, as well as the court, to take necessary action against him. He has shown disrespect to the Indian Constitution by instigating the separatist forces to divide the nation. There is no difference between Suresh and separatists. We have complete confidence in our judiciary and the next hearing of the case will be on February 7," he said.

It's a personal view: Minister

Labour Minister Santosh Lad said that spending the revenue generated by the South Indian states for the progress of the North Indian states was very much true. The contribution of Southern states to the country's GDP was high, but they were not getting enough funds in the tax devolution, especially since 2014 after the BJP-led NDA assumed office and the same has been reiterated by Suresh. "However, what Suresh has said about a separate country is his personal opinion and he should be asked that," he added. He accused the BJP leaders of exaggerating Suresh's remarks.

STAND FOR COUNTRY'S UNITY: CM

HOSAPETE: Reacting to Bengaluru Rural MP DK Suresh's controversial remark, Chief Minister Siddaramaiah said he (Suresh) has not said anything with the intention of dividing the nation. "We strongly advocate the unity of the country. Instead of discussing the role of the Budget in addressing the problems of farmers, the poor and the unemployed, the BJP members are raising this issue in Parliament," he charged. Siddaramaiah said that due to the drought situation, even the Hampi Utsav was postponed. **ENS**

'Budgetary fund to K'taka down by 40-45%'

CONTINUED FROM PAGE 3

THE state used to get a share of 4.71 per cent as per the 14th Finance Commission which has been reduced to 3.64 per cent in the 15th Finance Commission causing a big loss to the state, Shivakumar pointed out.

Despite Siddaramaiah meeting Prime Minister Narendra Modi and Home Minister Amit Shah, the Centre has not released even a paisa to the state to tackle drought. It also turned down the state's request to increase the number of mandays under MGNREGA from 100 to 150, he said.

He urged legislators from opposition parties too to be part of the protest to seek justice for the state. "The size of the Union Budget was Rs 24.5 lakh crore in 2018-19 and it has doubled to Rs 45 lakh crore in 2023-24. But the state hasn't benefited from this jump. The grants to Karnataka have only gone up a little, from Rs 46,000 crore in 2018-19 to Rs 50,000 crore in 2022-23," he analysed.

Karnataka is one of the most-progressive states in the country with the second highest tax contribution to the country's exchequer, but it got a raw deal in Thursday's interim budget. Though 27 of the 28 MPs from Karnataka are from BJP, they haven't been able to get justice for the state, he alleged.

"Budgetary allocations to Karnataka have come down by 40-45 per cent since 2018-19, increasing the debt burden on the state," he said.w

Chief Minister Siddaramaiah pays obeisance to Basavadi Sharanas at Kavadimatti in Muddebihal taluk, Vijayapura, on Friday

Govt has enough funds for development: CM to BJP

EXPRESS NEWS SERVICE
@ Vijayapura

REFUTING allegations of the BJP, Chief Minister Siddaramaiah asserted that the state government has adequate funds for development works.

Speaking after launching several development projects in Muddebihal taluk on Friday, the CM said the BJP is spreading canards on the state's financial status.

"Today, we have launched development works to the tune of Rs 227 crore. Where did this amount come from, if the government lacked funds? Since we have launched development works, it has proved that the BJP is telling liea and misleading people," he said.

Stating that the government has implemented all five guarantee schemes within seven months of coming to power, Siddaramaiah said it shows that the government has met all the promises made during the election.

Prime Minister Narendra Modi had declared that the implementation of guarantee schemes will drastically affect the financial condition of the state. "Our government has not only implemented the guarantees, but also kept the financial condition under check," Siddaramaiah said.

He claimed that while last year, the government spent around Rs 38,000 crore for implementing its five guarantees, this year, it plans to spend Rs 58,000 crore. He said the objective of implementing the schemes was only to increasing purchasing power of the people, who are already suffering from price rise.

Opining that the caste system is responsible for discrimination, he said that 12th century social reformer Basaveshwara and his contemporaries tried to create a society that did not discriminate people on the basis of caste.

Referring to the government recently declaring Basaveshwara as the 'Cultural Leader of Karnataka ', Siddaramaiah said it was not done with an intention to gain political advantage, but to recognise the efforts of Basaveshwara in creating a society of equality.

BJP toppling elected govts, says Siddu

ENS @ Vijayapura

Chief Minister Siddaramaiah on Friday criticised the BJP for its alleged attempts to destabilise elected governments through unethical means.

Addressing the media in Muddebihal town, before attending a programme to launch development projects, he accused the BJP of resorting to operations like purchasing MLAs to gain majority support, stating that such actions undermine the trust of the people. Responding to remarks by BJP leaders, including state president BY Vijayendra and former CM Jagadish Shettar, claiming support from Congress members, Siddaramaiah highlighted historical instances where BJP leaders have attempted to buy MLAs.

He emphasised that the Congress has consistently come to power based on the trust and judgement of the people, contrasting BJP's alleged methods of forming government through "Operation Kamala".

Siddaramaiah also addressed recent controversies surrounding the hoisting of a Hanuman flag at Keragoudu gram panchayat in Mandya.

The chief minister said the organisers had obtained permission to hoist only the Tricolour and Karnataka flag, but they hoisted the saffron flag instead.

He criticised the BJP for disrespecting the Tricolour by hoisting unauthorised flags, stating that the former symbolises the identity of all Indians.

EXPRESS READ

BJP core committee meets for poll talk

BENGALURU: The BJP Karnataka core committee members met on Friday to discuss poll-related matters. After the meeting, senior leader CT Ravi told reporters that in the days ahead, Karnataka would see many elections including to the Council, Lok Sabha and Rajya Sabha. He said they will discuss potential candidates for these polls and state president BY Vijayendra will discuss the same with national president JP Nadda. Besides, leaders, including MLAs and MLCs, are going to protest near the Gandhi statue at Vidhana Soudha, against the state government's anti-farmers policies, which led to compensation not being given to drought-affected farmers.

Somanna meets HDK, prepares to fight from Tumakuru LS seat

DEVARAJ B HIREHALLI
@ Bengaluru

FORMER minister **V Somanna** is tipped to be the BJP-JDS alliance candidate from Tumakuru for the forthcoming Lok Sabha polls. He started meeting key leaders and called on JDS state chief and former chief minister H D Kumaraswamy recently, ahead of the latter calling on central BJP leaders in New Delhi to finalise seat sharing between the BJP and JDS.

"We discussed a lot of things and I am humbled by H D Kumaraswamy's gesture," Somanna said, indirectly claiming that Kumaraswamy has promised support for his candidature.

Somanna also started his temple tour by visiting religious heads, starting with Kadasiddeshwara Mutt in Nonavinakere near Tiptur, and Gubbi Channabasaveshwara temple. To take OBC communities into confidence, he called on Kuruba religious head Sri Eshwaranandapuri Swami in Bengaluru on Wednesday. The swami has some influence in parts of Tumakuru as he has also established a mutt branch at Siddharabetta in Koratagere assembly constituency.

Interestingly, Somanna held a convention to mark the inauguration of 'Guru Bhavana' at Siddaganga Mutt, where Home Minister Dr G Parameshwara and Cooperation Minister K N Rajanna praised him as a good leader.

Somanna, a Veerashaiva Lingayat leader, was sulking after former CM B S Yediyurappa's son B Y Vijayendra was appointed state party chief. He had alleged that father and son had worked against him in Varuna and Chamarajanagar in the 2023 assembly polls, leading to his loss from both seats.

Recently, he met Union Home Minister Amit Shah and BJP national president J P Nadda, and sought to be nominated to the Rajya Sabha. The high command suggested that he contest the Lok Sabha polls and assured him that Yediyurappa and Vijayendra will not wage a cold war any more, sources said.

Sitting BJP MP G S Basavaraju, who is retiring from electoral politics, is backing Somanna as the latter had worked for him in the 2019 LS polls, when he had defeated former PM H D Deve Gowda. Yediyurappa and Vijayendra have pushed former minister JC Madhuswamy's name for Tumakuru seat. "The people will not forget the way Somanna had attacked Yediyurappa, and will teach him a lesson," a BJP leader remarked.

NO OBJECTION WITH CANDIDATURE: BYV

BJP state chief Vijayendra clarified that he has no objection to Somanna's candidature, as he is a senior leader. "If the party high command approves his candidature, we have no objection, but the high command and senior leaders will discuss and come to a decision," he told reporters. Central leaders will finalise the candidates after collecting the opinion of party workers.

Cong has opened commission counters: BYV

ENS @ Bengaluru

A day after senior Congress leader B Shivaram said there is rampant corruption in the current state government, BJP state chief BY Vijayendra said that ever since the Grand Old Party came to power, there have been no development works. The party has opened commission counters everywhere to draw money just like ATMs, he alleged.

Sharing his thoughts on social media, Vijayendra said Shivaram has opened details of corruption practices in the present government. "Earlier, the Congress had levelled baseless allegations of 40 per cent commission against the BJP government. But now, the Congress government is indulging in rampant corruption," he said.

Further, Vijayendra said the Congress government has stopped development and pro-people works. "Instead of taking up these issues, they have started practising corruption at every level. Looks like they have opened an ATM model to avail commission and it is high time that people slam this corrupt government," he stated.

On Friday, When asked by reporters in Bengaluru about "the percentage of commission the Congress is charging", Shivaram said when BJP was the ruling dispensation, it started with the contractors association raising the issue of 40 per cent commission. "We also won on the same propaganda," he said.

"Now in the present government, we cannot say about the percentage of commission since no development work has taken place. Money will flow only when there is development work. Now, commission and corruption might not be happening in a big way, but it is happening in transfers," he said.

Poll platter: CM, ministers discuss strategy over dinner

EXPRESS NEWS SERVICE
@ Bengaluru

CHIEF Minister Siddaramaiah on Friday hosted a dinner for his cabinet colleagues at his residence on Thursday, where they discussed the strategy to win more seats for the Congress in the Lok Sabha polls.

Since the 2024 general election is crucial for both the CM and DCM DK Shivakumar to prove their mettle and keep the power positions intact, the two leaders held deliberations in detail with the ministers, who were given charge of different LS constituencies in the state. The meeting was part of a strategy of the CM and DCM to take their ministers into confidence and iron out the differences among them, ahead of the polls, a leader informed *TNIE*.

Issues such as controversial statements made by Congress leaders that have damaged the party's image were also discussed and the ministers were asked to take MLAs into confidence, he added. The leaders were asked not to touch upon those issues that strike a chord with people's sentiments. In the wake of the BJP taking the consecration of the Ram Mandir in Ayodhya to its advantage, Siddaramaiah discussed the strategy to tackle the saffron party.

Both Siddaramaiah and Shivakumar gave instructions to the ministers to take the initiative to select candidates who fit the bill, and also to induct from other parties, who have a fair chance of winning.

JDS files PIL on 'K'taka model' of poll corruption

ENS @ Bengaluru

THE Karnataka High Court issued notice to the Election Commission of India (ECI), State Election Commission and Union government on a public interest litigation filed by JDS Youth Wing president Nikhil Kumar K and three others, seeking direction to the ECI to take stringent measures immediately, in addition to the Model Code of Conduct, for the Lok Sabha elections. The PIL seeks to curb innovative and ingenious methods and corrupt practices, and ensure that the 'Karnataka model' of purchase of votes for gift cards is not followed, as was done during the Karnataka Legislative Assembly elections.

A division bench of Acting Chief Justice P S Dinesh Kumar and Justice T G Shivashankare Gowda issued notice after hearing the petition filed by Gautham Gowda M, Prasad K R, former Magadi MLA A Manjunath and Nikhil Kumar K, seeking direction for 'bribe-free' elections in India.

Pointing out that Ramanagara Congress MLA H A Iqbal Hussain defended the issue of gift cards as an election strategy, the petitioners prayed to court to direct the ECI to act on the representation dated July 12, 2023, submitted by them concerning corrupt practices during the assembly elections.

Clarifying that this petition is not concerned with the irrational freebies in the state, the petitioners alleged there were large-scale violations and corrupt practices in more than 42 assembly constituencies, including Ramanagara, Magadi, Kunigal, Mandya and Bengaluru.

JDS Youth Wing president Nikhil Kumaraswamy holds out a complaint letter against Congress MLA HC Balakrishna in Bengaluru on Friday | EXPRESS

JDS WANTS ACTION AGAINST BALAKRISHNA

BENGALURU: The JDS has lodged a complaint with the Chief Electoral Officer, Karnataka, against Magadi Congress MLA HC Balakrishna for allegedly "blackmailing" people of rolling back the ruling party's guarantees, if people do not vote for its candidates. JDS Youth Wing president Nikhil Kumaraswamy and others lodged the complaint, alleging that "by saying that its guarantees would be rolled back, if the people do not vote for the Congress in the general election, is not short of blackmail, and this is also in violation of the Model Code of Conduct". They urged the CEO to take action. In their complaint, they have stated that Balakrishna's statement is in violation of the Representation of the People Act, 1951, and the CEO can take action against him and his party. Speaking to reporters after lodging the complaint, Nikhil alleged that such statements from the MLA cannot be made, without the consent of CM Siddaramaiah or senior party leader Rahul Gandhi.

Beware of hate speech online over Keragodu, FIRs will be filed, warns DC

ENS @ Mandya

IN order to prevent violence between groups over sensitive issues like the recent clash over removal of a Hanuman flag in Keragodu, Deputy Commissioner Kumar and Superintendent of Police N Yatish on Friday warned that legal action will be initiated against those who try to disturb peace in society

In a public notice issued on Friday, DC Kumar and SP Yatish stated that an FIR will be lodged against those persons who upload photos, videos, posters, make hate speeches or statements on social media platforms like X, Facebook, WhatsApp, Instagram, YouTube etc.

"Legal action will be initiated against those persons who upload posters or videos or make hate speeches on social network sites," the notice said.

Meanwhile, Mandya ZillaPanchayat CEO Shaikh Tanveer Asif said miscreants are spreading false messages online, that orders have been given to remove the dhwaja sthamba erected in front of the Rangamandira in Keragodu. "There has been no order issued to remove the dhwaja stambha, and the public does not believe the false messages spread on social media," he said.

However, the BJP on its official X account slammed the Congress, stating that the government has threatened to lodge an FIR against people using social media to express their anger against the incident. It said the government is functioning like a 'Tughlaq darbar'.

"CM Siddaramaiah government which has triggered violence is now using police force to hide their mistakes. The government has murdered the truth and projected false as the truth. CM Siddaramaiah government has failed to follow the Constitution given by Dr BR Ambedkar. The Congress had always subdued the freedom of speech and rejected the opinions of the people," the BJP stated.

MLAs of the JMM-led ruling alliance from Jharkand arrive at Begumpet Airport in Hyderabad on Friday. AICC in-charge Deepa Dasmunshi welcomed them | EXPRESS

MLAs of new J'khand govt flown to Hyd

To stay in TS capital to prevent alleged poaching by rivals, will return before floor test

EXPRESS NEWS SERVICE
@Hyderabad

MINUTES after Champai Soren, leader of Jharkhand Mukti Morcha (JMM), took oath as the chief minister of Jharkhand on Friday, MLAs from the JMM, Congress and Rashtriya Janata Dal (RJD) coalition headed to Hyderabad to prevent any possible poaching. As the JMM's alliance partner Congress is in power in Telangana, it appears that the coalition considers Hyderabad as a safe haven to shift its MLAs.

Telangana Transport Minister Ponnam Prabhakar, AICC Telangana in-charge Deepa Dasmunshi, AICC secretary SA Sampath Kumar and the state government's adviser on protocol affairs Harkara Venugopal received the Jharkhand MLAs when their chartered flights landed at the Begumpet airport.

Sources said that a total of 43 MLAs reached Hyderabad, with separate in-charges assigned by TPCC for groups of four to five MLAs. However, the exact number of MLAs being hosted by the Congress in Hyderabad remains undisclosed.

When contacted, Deepa Das Munshi said: "The new government has been formed. Jharkhand is together, there is absolutely nothing to worry about."

Speaking to *TNIE*, Ponnam Prabhakar confirmed that the MLAs will be in the city until the floor test in Jharkhand Assembly.

Immediately after they landed in Hyderabad, the MLAs were shifted amidst tight security to a private resort located on the outskirts of the city where they will stay until the floor test.

Earlier in the day, Prabhakar was on his way to attend Chief Minister A Revanth Reddy's Punarnirmana Sabha in Adilabad district. However, he returned midway to Hyderabad to oversee the arrangements for the Jharkhand MLAs sojourn.

It may be mentioned here that Champai Soren took oath as the Jharkhand chief minister, replacing Hemant Soren who was arrested by the Enforcement Directorate (ED) in connection with an alleged money laundering case.

Arif gives ultimatum to name panel nominees

EXPRESS NEWS SERVICE
@Thiruvananthapuram

KERALA Governor **Arif Mohammed Khan** has issued an ultimatum to vice-chancellors of eight universities to propose within a month the nominees of their respective varsities to the search committees to choose permanent VCs.

The governor is learnt to have told the vice-chancellors that he would go ahead and constitute the search committees on his own if the varsities do not propose their nominee to the search panel. The governor's direction has gone to the vice-chancellors of the following universities - Kerala, MG, Kannur, Malayalam, Cusat, Technological University, Agriculture and Fisheries.

Khan's recent move is on the basis of a Supreme Court verdict that upheld his authority as chancellor in the matters of the university.

Meanwhile, the vice-chancellor of the University of Kerala has directed the Registrar to convene a meeting of the varsity senate on February 16 to select a nominee to the search panel. Khan had earlier nominated a few persons, allegedly with right-wing leanings, to the Senate.

The quorum for convening the Senate meeting can be mustered if Khan's nominees and UDF-backed Senate members choose to attend it. However, there are chances that the governor's nominees to the Senate would be prevented from attending the meeting, as was seen in Calicut University.

If this happens, CPM-backed senate members will be able to indefinitely delay proposing a Senate nominee and also undermine Khan's move to constitute the search committee.

EXPRESS READ

2 constables from Andhra caught transporting 22 kg ganja

Hyderabad: Head constable Sagar Patnaik and constable Srinivas from the third battalion of AP special police were apprehended in Bachupally while allegedly transporting 22 kilograms of ganja from Krishna district, by the Balanagar Special Operations Team. Police suspect that they might have misused their police identification cards to bypass security checks at various inter-state checkpoints along the Machilipatnam-Bachupally route.

Police vehicle hits bikes, kills one, injures two in Tiruchy

Tiruchy: A woman died and two others were injured after a police vehicle hit them on a road near Kattputhur in Tiruchy on Thursday. Police security was already provided near Kattuputhur due to a caste conflict. K Loganathan, a cop, drove the police vehicle which hit a parked bike injuring Dheepan (24), and ran into a moving bike injuring Dheenadayalan (48). Maruthayi (38), who was on the second bike died on the spot.

Two Great Hornbills spotted in the forest regions of Dandeli. Preparations are under way for the annual hornbill festival at Dandeli's wood depot, which will be held on February 17 and 18. The main focus this year is to boost tourism, with experts and bird lovers arriving to study Malabar Pied Hornbill, Malabar Grey Hornbill, Great Hornbill, and Indian Grey Hornbill, and promote their conservation.

Unicef, govt use youth power to save water

BOSKY KHANNA @Bengaluru

THE United Nations International Children's Emergency Fund (Unicef) has undertaken a programme in 12 water districts and two cities of Karnataka to conserve water.

In the pilot programme 'Save Water', youth in the 14-29 year age group are being trained, who are in turn training and educating people in water conservation. The youth are being made 'master trainers'.

The three-year long pilot programme started in December 2023. In the past one-and-half months, 90,000 youths have been trained; who have trained and reached out to 1.75 lakh people and saved 1.75 cubic metres of water. An app has also been created, where they upload details of their work.

The programme is undertaken along with the Youth Services and Sports department, and Shri Kshethra Dharmasthala Rural Development Project (SKDRDP).

The 12 districts and two urban local bodies where the programme is being undertaken are Bagalkot, Bidar, Belagavi, Chikkaballapur, Chitradurga, Gadag, Kolar, Koppal, Raichur, Tumakuru, Vijayapura, Yadgir, Bengaluru (Rural and Urban) and Hubballi- Dharwad (urban).

The programme aims to engage 4 lakh direct volunteers who will reach out to 16 lakh people and save around 18.5 million cubic metres of water in 3 years, said Venkatesh Aralikatty, Water, Sanitation and Hygiene Specialist, Unicef, Hyderabad field office.

LH Manjunath, executive director, SKDRP, said, "The programme is designed to save water at individual level. The focus is on youth, as they are sensitive and carry the message."

K'taka SP held for assaulting colleague in TN

ENS @ Erode

A Superintendent of Police attached to the internal security division of Karnataka was arrested on Wednesday by Erode police for allegedly assaulting a woman assistant sub inspector of police, also from Karnataka. He secured bail from a local court.

According to sources in Erode police, M Arun Rangarajan (38), an IPS officer from Gobichettipalayam, serves in the internal security division at Dharwad. K Sujatha (38) of Kalaburagi, works as assistant sub inspector in the division, and currently is on leave.

She lodged a complaint with Gobichettipalayam police on Jan 31, alleging that Arun had tied a mangala sutra to her two years ago in a temple and that he had assaulted her on Tuesday (Jan 30) during an argument. "On January 27, Arun brought Sujatha to his home in Gobichettipalayam. On January 30, they went to the Srirangam temple and an argument broke out between them. They continued to quarrel after reaching home. It was then that Arun allegedly assaulted her," police said.

Early on January 31, Sujatha was admitted in the Gobichettipalayam GH by neighbours. Later, she was transferred to a private hospital. Sujatha lodged a complaint regarding the incident. Police booked a case against Arun under Sections 294 (b), 323, 324 of the IPC and Section 4 of the TNPWH Act, and arrested him on Jan 31.

DSP V Thangavel said "Arun is a divorcee and his marriage to Sujatha is not legal as she had filed for divorce from her first husband. The case is pending in court."

IN THE COURT OF THE CITY CIVIL JUDGE AT BANGALORE. (CCH-36)

P & SC No. 743/2023

Narendra J. Shetty @ Narendra Jaganath Shetty, aged about 67 years, S/o. late Jaganath B. Shetty, R/at 'Sri. Krishna', 2nd Cross, Govinda Rao Street, Kumara Park West Extension, Bangalore-560 020.

Also at: No. 902, Rajmala Premises Co-op. Society, 87-B, Napean Sea Road, Behind Laxmi Vilas, Mumbai-400 006. **...Petitioner**

-V/s-

NIL **...Respondent**

PUBLIC NOTICE

Whereas, the above named Petitioner has made a petition to this court under Section 276 of Indian Succession Act for grant of Probate in respect of the Will dated 26.6.2013 executed by his father late Jagannath B. Shetty, in respect of the Petition Schedule Properties. The Petition Schedule Properties were held by Jagannath B. Shetty, who expired on 31.12.2022.

Interested persons are hereby called upon to appear in this court in person or by pleader duly instructed **on 19.2.2024 at 11.00 a.m.** to show cause why the Probate should not be granted in favour of the Petitioner, failing which it will be treated that they have no objection for allowing the petition.

Given under my hand and seal of the Court, this 11th day of January, 2024.

By Order of the Court, Assistant Registrar, City Civil Court, Bengaluru.

PUBLIC NOTICE

LOSS OF SALE DEED)

The General Public hereby notice that my client **Mrs.Sree Veda@N.Vedavathi** W/o Mr.G.V.Seenappa, No.502, 2nd B Cross, 15th Main, 3rd Stage, 1st Block, Basaveshwaranagar, Bangalore North-.560079, Our client is the absolute owner of the property bearing Site No.12, H.L Khatha No.227/287/3, Property No.57, Situated at Babusab Palya Village, Chelekere Dhakle, K.R.Pura Hobli, Bangalore East Taluk, Bangalore, measuring East to West: 60feet and North to South: 40feet, our client has informed that while travelling from Majestic Bus Stop to Basaveshwaranagar, she has lost the Original Sale deed bearing document no.12372/2001-02, of Book No.I, Volume No.2296, in the office of Sub-registrar Krishnarajapura, Bangalore, after her best effort to search she could not trace out the same, in this regard-our client has lodged a complaint intimating the loss of said original sale deed vide Lost Report No.0914814/2024 dated 02.02.2024 to Crime Branch, Bengaluru City Police and it is requested to the General Public that if it is found they may be handed over to the address given below, it is made clear that if the above mentioned original sale deed is used for any wrongful and illegal purpose, my client would not be liable for the same.

Bengaluru **Dated:** 02.02.2024

S A Law Associates

No.29/1, Old No.54, G.Floor, Nanjappa Road, Shanthinagar, Bengaluru-560027

PUBLIC NOTICE

My client, **Mandara G.M.** D/o Manjappaiah G.K., Permanent Resident of K.M. Road, Kalasa, Mavinakere Village, Kalasa, Chickmagalur – 577124 had lost the Original Statement of Marks in respect of 10th Standard, completed at National Residential School, Konandoor, Shimoga Dist., issued in the year 2012 by Council for the Indian School Certificate Examination, New Delhi, Indian Certificate of Secondary Education Examination 2012, vide No. TW 20015734, Index Number: T/2191/028 and Certificate of Registration of Bachelor of Medicine and Bachelor of Surgery, completed at M.S. Ramaiah Medical College, Bengaluru, which is affiliated to R.G.U.H.S. (February 2020) issued by Karnataka Medical Council, Bengaluru vide Registration No.:136016, dated 12.03.2020. Above mentioned two original documents were lost on 30th January 2024 while she was at Bengaluru. My client has also lodged a Lost Report No.0913788/2024 on 02.02.2024 before Bengaluru City Police. Any person/s in possession of the aforesaid document may return the same to me and the said document shall not be misused and the general public have been notified. If found the same may kindly be handed over to under mentioned person.

SRINATHA G.B (Advocate)
No.42, Nishan Park Apartments, Thimmaiah Layout, 3rd Stage, 3rd Block, Basaveshwara Nagar, Bangalore - 560079. Mob: 9448412776, 9900212776 Email: gb.srinath@gmail.com

Date: 02.02.2024 **Place:** Bengaluru

PUBLIC NOTICE

Our client is intended to purchase Residential Site No.20 formed by the city of Bangalore Development Authority in Banashankari II Stage (CT) extension Bangalore measuring 12.19Mtr x 20.42Mtr in all measuring 247.91 Sq.Mtrs and bounded on East by Site No.21, West by Site No.19, North by Road and South by Site No.5 from the original Lease-Cum-Sale Agreement holder. If anybody is having right, title, claim or any interest over the above said property please contact within 15 days from this Notice at Support Consultancy Services No.50, First Floor, II Main Road, Seshadripuram, Bangalore or on Mob. 9343305749 with original documents.

PUBLIC NOTICE

Under the instruction from my client Sri. Sharad Kumar, S/o. Shivaraj Bahadur Srivastava, aged about 49 years, residing at House No. L150, Concorde Silicon Valley, Electronic City Phase-I, Bengaluru-560 100, notify to the general public as follows:

My client has irretrievable lost the original Sale Deed dated 15.10.2004, registered as Document No. BAS-1-18030/2004-05, Stored in CD No. BASD103, Book No.I registered at the office of sub-registrar, Bengaluru South, Bengaluru registered on 15.10.2004. My client has lodged a police Complainant for lost article on 29.01.2024 under acknowledgment issued by the Bengaluru City Police, bearing Sl.No. 906538, Lost Report No.0906538/2024.

If any person/s found the said sale deed come forward within a period of **7 days** from the date of publication of this notice and hand over the same to the under signed, will be suitably rewarded. If anyone has already carried out any transaction or any transaction is in the process of being carried out using the missing Document, kindly inform the undersigned party in writing at the below mentioned address **within 07 days** from this paper publication. Else there won't be any further claims from thereon.

SCHEDULE

All that piece and parcel of Site bearing No. 150, in the layout of sites formed out of Sy.No. 164, of Doddathogur Village, Begur Hobli, Bengaluru South Taluk, by the vendor known as "Silicon Valley" (layout having been approved by Bengaluru Development Authority vide its resolution No. 263/2003 dated 30.12.2003), Measuring East to West 9 mtrs, and North to South 12 mtrs, and bounded on :- **East by :** Site No. 151, **West by :** Site No. 149, **North by :** Site No. 139, **South by :** Road.

C. MUNIRAJU, Advocate, M : 9945624976
No. 9, STB Complex, Attibele Road, Anekal Town, Bangalore-560106.

PUBLIC NOTICE

This is to notify the General Public that my client **Sri S.M. Naveen,** S/o. S. K. Mariyappa, aged 39 years, residing at No. 77, B Main, B Block, Ghandhigrama, 2nd Stage Rajajinagar, Srirampuram, Bangalore North, Bangalore-560021. is the absolute owner of the property bearing No. 77/5, 9th Cross, Gandhi Grama, Maruthi Extension, B Block, Subramanya Nagara, Rajajinagar 2nd Stage, Bangalore-560021. Old ward No. 65, New Ward No. 66, PID No. 9-63-5, measuring East to West 25-0 Feet or 7.62 Mtrs. North to South 30-0 Feet or 9.14 Mtrs, totally measuring 750 square feet. That on 28.11.2023 near the Rajajinagar Sub-Registrar Office my client lost Original Sale Deed Dated: 01.09.1975, Document No. 1720/75-76, Page No. 244 to 247, Volume 474, Book No. I in the office of the Sriram Puram Sub-Registrar, Bangalore, Inspite of his best efforts, he could not trace the said document. It is requested to the General Public that any person finding the above said document, may kindly hand over the said document to the undersigned at the below mentioned address **within 7 days** from the date of issue of this Public Notice, failing which my client believing that there is no claims or objections whatsoever will proceed without original document and use certified copy of the same to enforce for all future transactions. In this regard my client has already lodged an online Police Complaint on 24.01.2024, vide Lost Report No. 0902579/2024. It is further informed the General Public that not to misuse the said documents to make any illegal transaction and if any transaction is entered into by anybody in respect of the above said property based on the said documents, the same would be illegal and does not confer any valid right or title on the property and also not binding on my client.

KAVITHA .B.M.
Advocate & Legal Consultant
OFF: No.1, 22nd Cross, Cubbonpet Main Road, Bangalore-560002. Mob: 8147664186.

PARADIP PORT AUTHORITY
e-TENDER CALL NOTICE

TD/DTM/DPN/PLOT/150/2022-23/200 dtd. 01.02.2024

Name of the work: **"Allotment of vacant halls (02nos). at 2nd floor of newly constructed building near Gate-3 inside Port Prohibited area on Annual Premium Basis."** Annual Premium: **Rs.43,80,232/-**. Period of allotment: **5 years**. Last date & time of submission of bid: **21.02.2024 up to 17:00 hrs.** Date and time of opening (Technical bid): **22.02.2024 at 15:00 hrs.**

Refer our website for details https://eprocure.gov.in/eprocure/app & http://paradipport.gov.in/.

Sd/- Traffic Manager
Paradip Port Authority

PPA/PR/82/2023-2024 dtd.02.02.2024

PUBLIC NOTICE

(LOSS OF GIFT DEED)

The General Public hereby notice that my client **Mrs.Harveen Sandhu** W/o Mr.P.S.Sandhu, residing at No.61, H.S.R.Layout, 4th Sector, Bangalore-560102. Our client is the absolute owner of the property bearing 50% undivided interest on site and proportionate half undivided rights on building, out of property bearing no.61, presently B.B.M.P Khatha no.57/61, in the layout formed by the Metropolitan co-operative Housing society ltd, Bangalore, Situated at Hosur Sarjapur Road Layout, 4th Sector, Bangalore, measuring East to West: 23.47meters and North to South: 17.70+16.35/2meters in total 399.57square meters, our client has informed that while travelling from Majestic Bus Stop to Sarjapur, she has lost the Original Gift deed bearing document no.05372/2009-10, of Book No.I, dated 17.12.2009, CD.No.BMHD392, registered in the office of Sub-Registrar Bommanahalli, Bangalore, after her best effort to search she could not trace out the same, in this regard-our client has lodged a complaint intimating the loss of said original Gift deed vide Lost Report No.0914730/2024 dated 02.02.2024 to Crime Branch, Bengaluru City Police and it is requested to the General Public that if it is found they may be handed over to the address given below, it is made clear that if the above mentioned original gift deed is used for any wrongful and illegal purpose, my client would not be liable for the same.

Bengaluru **Dated:** 02.02.2024

S A Law Associates

No.29/1, Old No.54, G.Floor, Nanjappa Road, Shanthinagar, Bengaluru-560027

IN THE COURT OF ADDL. SMALL CAUSES AND ADDITIONAL CHIEF METROPOLITAN MAGISTRATE AT BANGLAORE (SCCH-17)

S.C. No. 948/2023

BETWEEN: MR. MOHAMMED KHADEER .S ... PETITIONER

AND: MR. P. THOUSEEF AHMED ... RESPONDENT

NOTICE TO RESPONDENT No.1

To, **MR. P. THOUSEEF AHMED,** S/O P. RAFEEQUE AHMED, AGED ABOUT 30 YEARS, R/AT NO.22, GROUND FLOOR, 1ST 'F' CROSS, 22ND 'A' MAIN ROAD, ROSE GARDEN ROAD, VINAYAKANAGAR, J.P. NAGAR, 5TH PHASE, BANGALORE-560078.

Whereas the petitioner have filed the above case for quit and deliver the vacant possession of the schedule property against the respondent. Respondent pay arrears of rent of RS.48000/-.

SCHEDULE PROPERTY

ALL THAT PIECE AND PARCEL OF IMMOVABLE Property bearing Ground Floor in premises NO.22, 1st 'F' Cross, 22nd 'A' Main Road, Rose Garden, Vinayakanagar, J.P. Nagar 5th Phase, Ward NO.187, Bangalore-560078. Consisting of one bedroom, one hall, kitchen, bathroom and toilet with RCC roofing house thereon bounded on: **East by:** Property No.21, **West by:** Property No.23, **North by:** Property NO.12 & 11, **South by:** Road.

Wherefore this notice to respondent No.1 is published, directing you to appeal before the court of the SCCH-17 at Bangalore on **26/02/2024** at about **11:00 A.M.** to answer the claim. If you fails to appear before this court on that day either in person a through your counsel, you will be placed Ex-parte and case will be disposed off in accordance with law.

Given under my hand and seal of the court on this 25/01/2024

By order of the Court, Assistant Registrar, Court of Small Causes, Bangalore

S. RASHEED SAB, Advocate
No.45, 6th 'B' Cross, Near Good Earth School, Balajinagar, Bangalore-560029.

PUBLIC NOTICE

Public are hereby informed that my client intend to purchase the below mentioned Schedule Property from its lawful owners viz., **1.SRI.K.T.SRINIVASA,** S/o Late K.R.Thimmaiah, aged about 75 years, **2.SRI.RAGHUNANDAN KENGERI SRINIVASA,** S/o.K.T.Srinivasa, aged about 44 years, both are residing at No.371, 4th Main, 4th Cross, K.S.Town, Near HDFC Bank, Bengaluru South, Bengaluru-560060 and **3.SMT.RAMYA.K.S,** D/o.K.T.Srinivasa, W/o.RohitSurendra, Aged 42 years, residing at Flat No.S-1, Shyams Residence, 2nd Floor, No.29, MSHS Layout, First Stage, Anandnagar, Bengaluru North, Bengaluru-560024. The Owners represent my client that they are the absolute owners of Schedule Property and have good marketable right, title and interest therein and there are no other persons having any right or claim over the Schedule Property.

Any person or persons, Banks, Financial institutions etc.,having any valid right, title interest or any claim over the Schedule Property or any portions of it in any manner may with documentary evidence lodge their objection/claim/s within 10 days from the date of this public notice with the undersigned, if no valid objections are received within the stipulated date, my client shall proceed on the basis that there are no claims of whatsoever nature with regard to the Schedule Property.

SCHEDULE PROPERTY

All that piece and parcel of residential land bearing Sy.No.113/7B, measuring 1 Acre 20 Guntas, situated at Kengeri Village, KengeriHobli, Bangalore South Taluk, Bangalore District, converted vide Official memorandum dated 27/01/2005 in No.B.Dis.ALN(S)SR(KT)184/2004-05 and dated 24/08/2018 in No.ALN(S)SR(Ken) 32/2017-18, issued by the Deputy Commissioner, Bangalore District and bounded on: **East by :** Land in Sy.No.117; **West by :** Land in Sy.No.113/7A; **North by :** Land in Sy. No.114 & 113/7A; **South by :** Land in Sy.No.119;

K.VENKATA SUDHEER, Advocate
No.548/51/1, 1st Floor, Garuthman Park, Andal Temple Street, (Behind R.V. Teacher's College) R.V.Road, Basavanagudi, Bangalore - 560 004. Mobile: 9845682098

PUBLIC NOTICE

General public are hereby informed the our client Sri Chethan Kumar R.M, Son of Late Sri. Muniyappa, is intends to purchase below mentioned property from its owner and who are in possession i.e., Smt. K.N. SATHYAPREMA W/o Late Mr. H.S.Somasundara Rao and Mr. H.S.NAGESH, S/o Late Mr.H.S. Somasundara Rao, in respect of below mentioned properties.

If any person/institution/Bank having any right, title claim or interest in the schedule property or have any objection in any manner whatsoever regarding title or sale transaction in respect of the schedule property between our clients and its absolute owners are hereby called upon to notify the undersigned and file objections/ claims if any along with supporting documents within 10 days from the date of publication at the address mentioned below. If no such claim is received within specified period. It would be deemed claim is received within specified period. It would be deemed that the above mentioned owners have clear and marketable title, claim or interest over the schedule property, if anybody have claim raised thereafter shall not be entertained and not binding.

SCHEDULE PROPERTY

ALL THAT PIECE AND PARCEL OF THE immovable Property bearing Property **No.19**, having BBMP Municipal PID No.65-94-19, formed by the MICO Employees House Building Co-operative Society Ltd., Bangalore, totally measuring to an extent of East to West: 13.55 meters and North to South: 18.32 meters in totally measuring **248.24 Square meters (2672 Sq. ft.,)**, carved out of Sy.Nos.2/1, 3, 18, 20 to 22, 23/1 to 23/3, 26/1, & 2, 27/1 to 27/5 and 28/1, in totally extent of 51 acres and 23 guntas (which includes 1 acre 26 guntas of karab) all the Survey numbers are adjacent to each other and situated at Nayanappasetty Palya Village, Begur Hobli, Bangalore South Taluk, Bangalore District, now property coming under BBMP jurisdiction, i.e., No. 19, 2nd Cross, 6th Main, MICO Layout, BTM 2nd stage, Bengaluru. and bounded on:

East by : Road; **West by :** Site No.20; **North by :** Site No.18; **South by :** Road.

Together with the building measuring about 1610 square feet. Building constructed in 1995.

Sri. H.M. Madhusudhana, Advocate
Manjunatha Law Chamber
28, 2nd PLD Bank Complex, Taluk Office Circle, Doddaballapura - 561 203.

QuoteExpress

NEVER COMPLAIN AND NEVER EXPLAIN

BENJAMIN DISRAELI

PUBLIC NOTICE

My client has negotiated for transaction of purchase of the properties mentioned in the schedule below with Smt. Sukanya S Rao w/o Sridhar R Rao, Residing at No. B-8, Sudhama Co-Operating Housing Society, Shivasrushti, Kurla-East, Nehru Nagar, Mumbai, Maharashtra-420 024 alongwith her husband and children.

Now the public is hereby notified that if any persons / institutions have got any claims in respect of the schedule property are hereby requested to forward their claims with copies of the supporting documents to the undermentioned address within FIFTEEN days from today. If no claims are received within the said period my client will proceed and conclude the transaction as if there are no claims from any persons.

SCHEDULE

Item No. 1 : All the piece and parcel of the immovable property bearing Old Site No. 26 Khata No. 162 Carved out of Old Survey No.87 New Survey No. 148 of Hosakerehalli Village, Uttarahalli Hobli, Bangalore South Taluk now coming in the jurisdiction of Ward No. 41-Gali Anjaneya Temple of Bruhat Bangalore Mahanagar Palike, Bangalore having New Muncipal No. 7 PID No. 41-200-7 situated at Girinagar Link Road, Veerabhadranagar, Bangalore measuring East to West 30 Feet North to South 80 Feet in all 2400 Square Feet having sheet building of about 100 Square Feet and bounded on the: East by : Remaining Property, West by : Property No. 21 and 22, North by : Road, South by : Remaining Property.

Item No. 2: All the piece and parcel of the immovable property bearing Old Site No. 22 Khata No. 80 Carved out of Old Survey No.87 New Survey No. 148 of Hosakerehalli Village, Uttarahalli Hobli, Bangalore South Taluk now coming in the jurisdiction of Ward No. 41-Gali Anjaneya Temple of Bruhat Bangalore Mahanagar Palike, Bangalore having New Muncipal No. 1 PID No. 41-181-01 situated at Ganesh Temple Road, Veerabhadranagar, Bangalore measuring East to West 60 Feet North to South 40 Feet in all 2400 Square feet having residential building on the Ground Floor of about 1225 Square Feet and bounded on the: East by : Private Property, West by : 30 Feet Road, North by : Private Property, South by : Private Property.

VEERENDRA PATIL, Advocate
Amaresliwar Nilaya, No. 20-A/19, 7th Main 4th Block, Rajajinagar, Bangalore-10.
Phone : 080-23143537
Bangalore Date : 02.02.2024

IN THE COURT OF THE HON'BLE 12th ADDL CITY CIVIL & SESSIONS JUDGE AT BANGALORE

P & SC. NO. 624/2023

BETWEEN

1. MR. VIVEK BURMAN S/o Late Bishnu Burman @ Bishnu Pada Roy Burman Aged about 51 Years, B-308 Gopalan Millennium Habitat Near CMRIT College Kundalahalli, ITPL Main Road, Bangalore-560037

2. Mrs. JANHABI BURMAN W/o Late Bishnu Burman @ Bishnu Pada Roy Burman Aged about 80 Years, B-308 Gopalan Millennium Habitat Near CMRIT College, Kundalahalli, ITPL Main Road, Bangalore-560037

Represented by her son & GPA Holder Mr. Vivek Burman. **...PETITIONERS**

AND

Nill. **....RESPONDENT**

PUBLIC NOTICE

Whereas the above named has made Petition to this Court under section 372 of Indian Succession Act for the grant of Succession Certificate in favour of the Petitioner, in respect of schedule mentioned below. The below mentioned schedule has held by **Late Bishnu Burman @ Bishnu Pada Roy Burman** who is the father of Petitoner No 1 and Husband of Petitoner No 2 herein, who was expired on 27.09.2019

Interested parties are hereby called upon to appear before the Hon'ble city civil & session Judge, at Bangalore (CCH-27) in person or by pleader duly instructed **on 19.02.2024 at 11 a.m.** inform to show cause against the Petitioners failing wherein the appearance will be heard and declared as Ex-parte.

SCHEDULE

I Maintained balance amount in the Bank Account Bearing No 51032870003 Drawn on SBI Bank, Salt Lake City Kolkata.

Given under the hand & Seal of the Court, **This 31st day of Jan 2024.**

By order of the Court,
ASSISTANT REGISTRAR
City Civil Court, Bangalore
Address for Service
S. RAGHUNANDAN
ADVOCATE
No.169, 6th Cross, 12th Main, D-Group Layout, Vishwaneedam Post, Bangalore - 560 091

PUBLIC NOTICE

This is to notify the General public that my client is intending to purchase the immovable property described in the schedule here in below from:-

1. Smt.USHA T.K., Aged about 58yrs,
2. Smt.MAMATHA H.K., Aged about 51yrs, Both Daughters of H.S.Krishnamurthy and further residing together at No.652, Pipe Lane, 6th Main, Krishna Nadi Road, Srinagar, Banashankari Ist stage, Bengaluru-560 050.

Any person/s having any right, title, interest or claim in the schedule property or having any objection of whatsoever nature to the proposed sale transaction may, within 10days hereof, lodge with the undersigned his/her/their claim in this behalf together with documentary proof in support of such right, title, interest or claim or objection. If no such claim or objection is received within the above said period, my client will presume that no person/s has/have any such claim and will proceed with the sale transaction.

SCHEDULE OF PROPERTY

All that piece and parcel of immovable property bearing site Nos.6,7, 42 and 43, carved out of Sy.Nos.20, 21 and 123 of Nandi Developers, Gramthana Approved Residential Layout, situated in Silindradoddi, Bannerghatta to Kaggalipura Main Road, Bhoothanahalli (Dhakhale), Bannerghatta Post, Anekal Taluk, Bangalore Rural District, Bangalore – 560 083., , now under the limits of BBMP, measuring 1200sq.ft. each site and totally measuring 4800sq.ft.

Sd/- **R.Mohammed Riyazulla,** Advocate, #174/40, 20-B, Ist floor, Lucky Paradise, Jayanagar 3rd Block, Bengaluru- 560 011, Ph.7406225802

IN THE COURT OF THE ADDITIONAL CITY CIVIL AND SESSIONS JUDGE AT BENGALURU (CCH-12)

P & S.C. No. 489 OF 2021

BETWEEN : Smt. Geetha ...Petitioner

AND : -Nil- ...Respondents

Sri. H.R. Anupam Reddy, S/o. H. Rajagopal Reddy, Aged about 49 years, Residing at Sy.No.96/2, Haralur, Opp. Purva Skywood, Off Sarjapura Road, Bengaluru-560 102.

...Applicant

To, **Smt. Geetha,** W/o. Late Rajachandrashekar, Aged about 49 years, Residing at No.318, Sarjapura Main Road, Carmelaram Post, Doddakannahalli, Bengaluru-560 035.

Residing at No.756, Doddakannahalli, Carmelaram Post, Carmelaram, Bengaluru South, Bengaluru-560 035.

NOTICE TO PETITIONER UNDER ORDER 5 RULE 20 READ WITH SECTION 151 OF THE CIVIL PROCEDURE CODE

Whereas the petitioner has filed the above petition seeking grant of Letter of Administration on the basis of a will / testament dated 27.11.2017 purported to have been executed by Sri. H. Rajagopala Reddy in favour of the petitioner in respect of the petition schedule property. The petition came to be allowed as per the orders dated 19.07.2022 directing the office to issue Letter of Administration in favour of the petitioner. After coming to know about the passing of the order dated 19.07.2022 the applicant Sri. H.R. Anupam Reddy has filed an application under Section 263 of the Indian Succession Act, 1925 seeking revocation or annulment for just cause of a Letter of Administration issued by this Hon'ble Court in respect of the above said will dated 27.11.2017. In the petition you have been arrayed as petitioner. Hence, you are hereby directed to appear before the Court in person or by pleader duly instructed **on 05.03.2024** to answer the claim made by the applicant against you. Failing which above application will be disposed off ex-parte.

SCHEDULE

All that piece and parcel of the agricultural land measuring 30 guntas (excluding the RCC roofed house measuring 40 x 50 built over the same) out of 2 acre 10 guntas land in Sy.No. 96/2 of Haraluru Village, Varthuru Hobli, Bangalore East Taluk, Bangalore and bounded on: East by : Land of Anupam Reddy and remaining portion of land, West by : land bearing Sy.No. 97 and 97/2, North by : land in Sy.No. 96/1, South by: Road.

Given under my hand and seal of the Court on this 1st day of February 2024.

By order of the Court, Assistant Registrar, City Civil Court, Benglauru.

Advocate for Applicant :
M.V. Naveen Reddy,
No. 13, 'Nirmal Nivas', 1st Floor, Opp. BBMP Park, 4th Cross, Gandhi Nagar, Bengaluru-560 009. Mob: 9845454780
e-mail : mvnaveenreddy@gmail.com

PUBLIC NOTICE

(LOSS OF SALE DEED)

The General Public hereby notice that my client **Mrs.Prabhavathi.M,** W/o Mr.Mohan, , residing at No.48/14, Situated at 8th C Cross Road, 3rd Main Road, Venkatapura village, Koramangala, Bangalore-560034, Our client is the absolute owner of the property bearing

Site No.63/29, Khatha No.242/9, New Property ID No.165-W0102-19, Situated at Yellappa Garden, Kathriguppe, Uttarahalli Hobli, Bangalore South Taluk, measuring East to West: 30feet and North to South: 40feet,, our client has informed that while travelling from Majestic Bus Stop to Uttarahalli, she has lost the Original Sale deed bearing document no.1788/1989-90, of Book No.I, in the office of Sub-registrar Bangalore South Taluk, after her best effort to search she could not trace out the same, in this regard-our client has lodged a complaint intimating the loss of said original sale deed vide Lost Report No.0902399/2024 dated 24.01.2024 to Crime Branch, Bengaluru City Police and it is requested to the General Public that if it is found they may be handed over to the address given below, it is made clear that if the above mentioned original sale deed is used for any wrongful and illegal purpose, my client would not be liable for the same.

Bengaluru **Dated:** 02.02.2024

S A Law Associates

No.29/1, Old No.54, G.Floor, Nanjappa Road, Shanthinagar, Bengaluru-560027

IN THE COURT OF ADDL. CIVIL JUDGE AND JMFC AT NELAMANGALA, BANGALORE RURAL

C. MIS No. 7 / 2024

BETWEEN : 01. Muniraju, S/o. Ramaiah, Aged About 57 Years, Near Bakeri Madavara Bangalore North, Bangalore, Karnataka 562123. **02. Kamalamma,** Aged About 49 Years W/o Muniraju, 1st Main, Near Bekary, R/a.No. Madavara Bangalore, Karnataka State Pin Code 562123. **03. Hema,** Aged About 33 Years, W/o Narayanappa, #86-1, Madavara, Bangalore, Karnataka State Pin Code -562123. **04. Suma,** Aged About 32 Years D/o Muniraju, R/a.No. 171, Madavara, Madavara Bangalore, Karnataka State Pin Code 562123. **05. Bharathi** W/o Lakkappa SJ, Aged About 30 Years Sasuveghatta chikkabanavar Post, Bangalore Uttara, Karnataka-560090. **06. Ashwathamma** W/o Gangahanumaiah Aged About 52 Years, S/o Ramaiah, #100/1, Tumkur Road, Madavara, Dasanapura Hobli, Madavara, Bangalore, Karnataka-562123. **07. Shilpa .G,** Aged About 34 Years, D/o Gangahanumaiah, 1st Main, Near Bekary, R/a.No. Madavara, Bangalore, Karnataka State Pin Code 562123. **08. Roopa .G,** Aged About 32 Years D/o Ganga Hanumaiah .R, 100 Ration Depo Road Tumakur Road, Madavara Bangalore, Karnataka State Pin Code 562123. **09. Gopalkrishna,** Aged About 54 Years S/o Ramaiah, 1st Main, Near Bekary, Madavara, Madava, Bangalore Madavara, Karnataka 562123. **10. Anusuyamma,** Aged About 51 Years, W/o. Krishnappa, # 87, near Govt. School, Madavara, Madavara Bangalore, Karnataka State Pin Code 562123. **11. Mahesh M.G,** Aged About 30 Years, S/o Gopalakrishna, R/a.No. 171, Madavara, Madavara, Bangalore, Karnataka State, Pin Code-562123. **12. Sujatha .G** Aged About 28 Years C/o Rakesh T.R Ganganarasappa Layout, 3rd Cross, Thippenahalli, Bangalore North, Nagasandra, Bengaluru, Karantaka - 560073. **13. Nataraj,** S/o Ramaiah, Aged About 50 Years, R/a. 171, Madavara, Bangalore Karnataka State Pin. 562123. **14. Lalithamma,** Aged About 47 Years, W/o Nataraj, #164, Madavara, Madavara Bangalore, Karnataka 562123. **15. Bharath Kumar .N,** Aged About 25 Years, S/o Nataraj, #87, Dasanapura Hobli, Madavara, Bangalore, Karnataka 562123. **16. Ranjith .N,** Aged About 23 Years, D/o Nataraj, #87, Dasanapura Hobli, Madavara, Bangalore, Karnataka 562123. **17. Shiv

SMART CITY THIRUVANANTHAPURAM LIMITED
CIN U75302KL2017SGC05027

E-TENDER NOTICE

E-Tenders are invited for the following projects of Smart City Thiruvananthapuram Limited Project

Sl. No.	Name of Project	E-Tender ID	PAC Amount (exclusive of GST)	Bid Submission Last Date
1	Selection of Contractor for Development of Smart Roads and Underground Ducting Including Utility Shifting of Water Supply and Power lines in ABD area Under Smart (Corporation Roads) in Thiruvananthapuram Punnackal Lane (ID 59)	2023_SCTLT_626123_2	Rs.2,82,97,346/-	06 Feb 2024
2	City Beautification works-Electrical works for the Azhankal Walkway Beautification	2024_SCTLT_646675_2	Rs.60,33,397/-	12 Feb-2024
3	Landscaping works for Integrated Command Control Centre Building in Thiruvananthapuram Municipal Corporation	2024_SCTLT_652993_1	Rs.32,38,561/-	08 Feb-2024

Date and Time of Opening Price Bid: To Be Intimated Separately to Technically Qualified Bidders by e-mail. All the RFP documents and details are available on the e-Procurement Website. Bids are only accepted online on the Website https://etenders.kerala.gov.in

(Sd/-), CHIEF EXECUTIVE OFFICER,
SMART CITY THIRUVANANTHAPURAM Ltd.

NYAYAMITRA SAHAKARI BANK NIYAMITA
Admn. Office: High Court Building (New Annexe),
Dr. Ambedkar Veedhi, Bangalore-560001.

AUCTION SALE OF RESIDENTIAL PROPERTY

Auction Sale under Securitization and Reconstruction of Financial Assets and Enforcement of Security Interest Act 2002 of the under mentioned property mortgaged to the Bank for recovery of the Secured Debt of Rs. 9,50,000/- as of 02.02.2024 with interest and other charges there on till the debt is cleared.

Date & Time of Auction	**14.02.2024 at 1.30 P.M.**
Place of Auction	**Nyayamitra Sahakari Bank Niyamita High Court of Karnataka Building, New Annexe, Dr. Ambedkar Veedhi, Bangalore-560 001.**
Reserved Price	**Rs. 52,29,000/-**
Name of the Borrower	**Sri. Muniraju V.**
Name of the Mortgage	**Sri. Muniraju V.**
Name of the property Owner	**Sri. Muniraju V.**

SCHEDULE OF THE PROPERTY

All that piece and parcel of the Site bearing No.1111-A formed in Sy No 30/1, in the Karnataka State "D" Group Employees Central Association Lay out, Srigandhadhakaval Village, Yeshwanthapura Hobli, Bangalore North Taluk, Measuring East 40 feet, West 40 feet, North 24 feet, South 22 feet, Total Area 920 Sq feet together will all rights appurtenances whatsoever whether underneath or above the surface and bounded on: East by: Road, West by: S W D, North by: Site No.1112-A, South by: Site No 1110-A.

TERMS AND CONDITION OF SALE

1. The Bidder should deposit EMD of Rs.10,000/- and obtain the Receipt well before the time of auction and the successful bidder fails to fulfill the condition of auction the EMD shall be forfeited.
2. The successful bidder has to pay 25% of the bid amount (inclusive of EMD) on the same day by way of cash or DD.
3. The successful bidder should bear all the expenses connected with registration/transfer etc.
4. The authorized officer may accept or reject the auction sale without assigning any reason there of.
5. The Bank is in no way responsible for any dues in respect of tax and any other expenses.
6. For inspection and any other information relating to this auction the intending bidders may contact The General Manager, Nyayamitra Sahakari Bank Niyamita, High Court Building, Bangalore-560 001,Phone No.080 – 22865939/37.
7. The Bank is not responsible for any discrepancy in details of land and building.

Sd/-
Authorised Officer
Nyayamitra Sahakari Bank Niyamita

Date : 02.02.2024
Place : Bangalore

CITY UNION BANK LIMITED
Credit Recovery and Management Department
Administrative Office : No. 24-B, Gandhi Nagar, Kumbakonam - 612 001. **E-Mail id:** crmd@cityunionbank.in, **Phone:** 0435-2432322, **Fax:** 0435-2431746

RE-TENDER-CUM-AUCTION SALE NOTICE UNDER SARFAESI ACT 2002

The following property/ies mortgaged to **City Union Bank Limited** will be sold in Re-Tender-cum-Public Auction by the Authorised Officer of the Bank, under Rule 8 (6) & 9 of the Security Interest (Enforcement) Rules, 2002, under the SARFAESI Act, 2002, for recovery of a sum of **Rs.2,87,06,376/- (Rupees Two Crore Eighty Seven Lakh Six Thousand Three Hundred and Seventy Six only)** as on **30-01-2024** together with further interest to be charged from **31-01-2024** onwards and other expenses, any other dues to the Bank by the Borrowers / Guarantors **No.1) M/s. Kerrat Handlooms Plot No.16/17/18, 2nd Floor, Jalaram Compound, Surat, Gujarat - 394210. No.2) Mr. Kushal Shantilal Panchariya, S/o. Mr. Shantilal Panchariya, Apartment No.304, Ahuja Palace, Richmond Road, North Bangalore, Karnataka - 560025. Also at: Mr. Kushal Shantilal Panchariya, S/o. Mr. Shantilal Panchariya, Flat No.304, B- Wing, Ahuja Palace, No.96, Richmond Road, Bangalore - 560025. No.3 Mr. Shantilal Ramvilas Panchariya, S/o. Mr. Ramvilas Panchariya, Flat No.1101, Tower - P/2, Capital Green, Vesu, Surat, Gujarat - 395007.**

Immovable Properties Mortgaged to our Bank
Schedule - A: (Property Owned by Mr. Kushal Shantilal Panchariya, S/o. Mr. Shantilal Panchariya)

Item No.1:- All that piece and parcel of Immovable Property now known as and bearing Corporation No.96, situated at Richmond Road (Between Richmond Circle to Shoolay Circle), in Corporation Division No.61, Bangalore Totally admeasuring 23,388 Sq.ft., (2,173.60 Sq.mr.,) and Bounded on:- East - Proper Nos.91, 92, 93, 94 & 95, Richmond Road and a passage of the said premises measuring on that side 181 feet 10 inches, West - Property of Ali Raza Trust measuring on the side 125 feet, North - Baldwin Girl High School measuring on that side 147 feet and 6 inches, South - Private Property measuring on that side 125 feet 6 inches.

Item No.2:- 1470 / 45000 the undivided share, right title and interest in the immovable property now know as and bearing Corporation No.96, Richmond Road Banglaore, more fully mentioned and described in the Item No.1 above. The site Area of the Item No.2 Property works out to 904.336 Sq.ft., (84.046 Sq.mtr.,).

Item No.3:- Apartment No.304, on Third Floor having a Super Built-up Area of 1,740 Sq.feet with R.C.C. Roofing and Marble Flooring along with Two Open Car Parking Space in Multistoried building known as AHUJA PALACE at No.96, Richmond Road, Bangalore - 560025, PID No. 76-19-96/25.

Reserve Price : Rs.1,80,00,000/-
(Rupees One Crore Eighty Lakh only)

RE-AUCTION DETAILS

Date of Re-Tender-cum-Auction Sale	Venue
20-02-2024	**City Union Bank Limited, Bengaluru-Indira Nagar Branch,** 194, Ground Floor, 7th Cross, I Stage, Indira Nagar, Bengaluru, Bengaluru Urban - 560038. Telephone No.080-25205030, Cell No.9341003179.

Terms and Conditions of Re-Tender-cum-Auction Sale :

(1) The intending bidders should be present in person for the auction and participate personally and give a declaration in writing to the effect that he/she is bidding for himself / herself. **(2)** The intending bidders may obtain the Tender Forms from **The Manager, City Union Bank Limited, Bengaluru-Indira Nagar Branch, 194, Ground Floor, 7th Cross, I Stage, Indira Nagar, Bengaluru, Bengaluru Urban - 560038. (3)** The intending bidders should submit their bids only in the Tender Form prescribed in sealed envelopes addressed to **The Authorised Officer, City Union Bank Ltd.,** together with a Pay Order / Demand Draft for an EMD of **10%** of the Reserve Price, drawn in favour of **"City Union Bank Ltd.", on or before 12.00 Noon** on the date of Tender-cum-Auction Sale hereby notified. **(4)** For inspection of the property and other particulars, the intending purchaser may contact : **Telephone No.080-25205030, Cell No.9341003179. (5)** The property/ies are sold on "As-is-where-is", "As-is-what-is" and "whatever-there is" basis. **(6)** The sealed tenders will be opened in the presence of the intending bidders at **01.00 p.m.** on the date of Tender-cum-Auction Sale hereby notified. Though in general the sale will be by way of closed tenders, the Authorised Officer may, at his sole discretion, conduct an Open Auction among the interested bidders who desire to quote a bid higher than the one received in the closed tender process, and in such an event, the sale shall be conferred on the person making highest bid. The sale, however, is subject to confirmation of City Union Bank Limited. **(7)** The successful bidder shall have to pay **25% (inclusive of EMD paid)** of the sale amount **immediately** on completion of sale and the balance amount of **75%** within **15 days** from the date of confirmation of sale, failing which the initial deposit of **25%** shall be forfeited. **(8)** The Sale Certificate will be issued by the Authorised Officer in favour of the successful purchaser only after receipt of the entire sale consideration within the time limit stipulated herein. **(9)** The successful purchaser shall bear the charges/fees payable for conveyance, such as stamp duty, registration fee etc., as applicable under law. **(10)** The successful bidder should pay the statutory dues (lawful house tax, electricity charges and other dues), TDS, GST if any, due to Government, Government Undertaking and local bodies. **(11)** The Authorised Officer shall have all the powers to accept or reject the bids or postpone or cancel the sale without assigning any reason whatsoever.

Place : Kumbakonam, Date : 01-02-2024 **Authorised Officer**

Regd. Office: 149, T.S.R. (Big) Street, Kumbakonam, Thanjavur District, Tamil Nadu - 612 001, **CIN -** L65110TN1904PLC001287, **Telephone No.**0435-2402322, **Fax:** 0435-2431746, **Website:** www.cityunionbank.com

BRUHAT BENGALURU MAHANAGARA PALIKE
Office of the Executive Engineer, Basavanagudi Division, Channammanakere, Vidyapeeta, BSK 3rd Stage, Bengaluru-560 062.

No.: EE/BG/e-Proc/10/2023-24 **Date: 01.02.2024**

INVITATION FOR TENDER (IFT)
(Through GOK Kp-procurement Portal only) (Two Cover System)

The Executive Engineer, Basavanagudi Division, invites tenders from eligible Tenderers for the works detailed in the table below:

Sl. No.	Name of the Package	Amount Put to Tender (in Rs.)	EMD (in Rs.)
1	Comprehensive development to CC Roads and Drains in Sanyasi Kunte in Ward No. 196, Gavi Gangadhareshwara (Old Ward No. 155) Basavanagudi Constituency.	24,15,752/-	60,500/-

1) Tender documents may be downloaded from **03.02.2024 onwards. 2)** Pre-bid Meeting : **14.02.2024 at 16:00 Hrs. 3)** Last date for submission of Bid document : **19.02.2024 upto 17:30 Hrs. 4)** Opening of Technical bid: **21.02.2024 at 11:00 Hrs. 5)** Opening of financial bid: **26.02.2024 at 11:00 Hrs.** Further details can be accessed from GoK e-procurement website: **https://kppp.karnataka. gov.in**

Sd/- Executive Engineer, Basavanagudi Division.

DEPARTMENT OF AYUSH
Government Unani Medical College And Hospital, Dr. Siddaiah Puranik Road, Basveshwaranagar, Bangalore-560079
gumcprincipal1975@gmail.com Telephone: 080-23116061

NO. GUMC&H/40/SUP/2023-24 **DATE:01.02.2024**

e-TENDER NOTIFICATION
(TWO COVER SYSTEM TENDER (TECHNICAL & FINANCIAL BID)

Principal, Government Unani Medical College and Hospital, Basaveshwaranagar, Bangalore, invites e-tenders in two cover system through Karnataka Public Procurement portal: https://kppp.karnataka.gov.in from experienced and interested and eligible bidders for supply of "Prepared Diet", with approximate tender value of Rs:15.00 lakh (Rupees Fifteen lakh only) under Karnataka Transparency in Public Procurement Act 1999 & 2000 Rules and continued rules.

CALENDER OF EVENTS: 1) Downloading of Tenders : **02.02.2024 from 5.00 pm onwards**. 2) Submission of Tenders : **17.02.2024 up to 5.00 pm**. 3) Opening of Online tenders : **19.02.2024 AT 11.00 am** at the Office of the Principal, Government Unani Medical College and Hospital, Basaveshwaranagar, Bangalore.

Any other Information may be obtained from this office during office hours on any working day.

Sd/-Tender Inviting Authority/Principal
Government Unani Medical College and Hospital, Basaveshwaranagar, Bangalore-560 079.

DIPR/CP/ 3365 /AKAR/2023-24

SOUTH WESTERN RAILWAY
OPEN TENDER NOTICE NO 02/SBC/24 of 25-01-2024

The undersigned, on behalf of the President of India, Invites E-Tenders for the following works:

Sl.	Description of work	Approx Value
1	**Sub Work -I:-** Proposed fixing of Sign Boards on approache of of bridges ie., Br. No. 535 Up, 516 Up, 490, 480, 434, 319, 288, 285, 281, 268, 266, 259, 224, 214 and 197 of Baiyappanahalli (BYPL) - Dharmavaram (DMM) Section (Total 15 Bridges). **Sub Work - II** : Proposed fixing of Sign Boards on approaches of bridges ie., Br. No. 257 of Yelahanka-Bangarpet section, 352 A of Bengaluru-Tumakuru section (Total 2 Bridges). **Sub Work - III** : Bengaluru - Tumakuru : Strengthening of Bridge No. 268 at Km. 93/000-200 in Assistant Divisional Engineer /Yesvanthpur Sub Division. **Sub Work - IV** : Replacement of steel girder with PSC slab for Bridge No. 490 (1x12.20m) at Km. 29/800-900 between Rajanukunte and Dodballapur stations of Baiyappanahalli - Dharmavaram Section. [COMPOSITE TENDER]. Maintenance period is 6 months or one monsoon period whichever is later.	**Rs. 1,54,04,767/-**
2	**Sub Work - I** :- Senior Divisional Engineer /North/Bengaluru Section : Manufacturing, supply and execution of 52kg/60kg AT Welding at various locations. **Sub Work - II** : Senior Divisional Engineer/South/Bengaluru Section: Supply of welding portions 60kg/52kg including in-situ welding in connection with the work of **"(a)** CTR(P) for a length of 16km from 11/900-23/000 and 72/100-77/000 SL to replace D Mark rails, **(b)** Through ballast recoupment of points and crossings at Nelamangala (NMGA) yard - 08 No's, **(c)** TFR without ERC for a length of 12.8km from km 1/200-14/000 between Chikka Banavara (BAW) - Nelamangala (NMGA) stations in Assistant Divisional Engineer/Kunigal Section and **(d)** Through Ballast recoupment of Points and crossings at Dharmapuri (DPJ), Rayakottai (RYC), Periya Naga Thunai (PRNT), Kelamangalam (KMLM) and Banaswadi (BAND) yards - Total 11 No's in Assistant Divisional Engineer/Dharmapuri Section"	**Rs. 1,12,77,888/-**
3	**Bengaluru - Arsikere Section:** Proposed foot over bridge at Dabaspete (DBS) station. Maintenance period is 12 months.	**Rs. 2,03,35,530/-**
4	**Bengaluru - Salem Section :** Construction of side drain for a length of 1.5 Km. in connection with the work of "Through Ballast recoupment of Points and crossings at Dharmapuri (DPJ), Rayakottai (RYC), Periya Naga Thunai (PRNT), Kelamangalam (KMLM) and Banaswadi (BAND) yards - Total 11 No's. in Assistant Divisional Engineer/Dharmapuri Section". Maintenance period is 6 months.	**Rs. 1,31,31,168/-**
5	**Bengaluru Division :** Replacement of steel girder for Bridge No. 422 at Km. 0/800-900 (B-Line and shunting neck) between Bengaluru (SBC) - Yesvanthpur (YPR) section. Maintenance period is 6 months or one monsoon period whichever is later.	**Rs. 2,61,17,051/-**

Last date for submission of bids:**Upto 15:00 Hrs. on 19-02-2024**
For details log on: www.ireps.gov.in

PUB/658/AAD/PRB/SWR/2023-24 **Senior Divisional Engineer /Co-Ordination/Bengaluru**

South Western Railway - SWR | SWRRLY | SWRRLY

GOVERNMENT OF INDIA, DEPARTMENT OF SPACE
LABORATORY FOR ELECTRO-OPTICS SYSTEMS (LEOS)
PEENYA, BANGALORE-560058.
LEOS CONSTRUCTION & MAINTENANCE GROUP (LCMG)
[Phone: (080)-22685088, 5193, 5093, 5086, Fax: (080)-28392310]

BRIEF NOTICE INVITING e-TENDER (NIET)

On behalf of the President of India, item rate e- tender are invited for the following works:

Name of the work; NIT NO & Date : Proposed MS platform for mounting test instrument in MEMS building at LEOS campus, Peenya, Bengaluru-58. NIET No: CMG/LEOS/2023-24/LMN-15 Dtd: 31.01.2024 **Estimated cost put to tender & EMD in Rs. 4.87Lakhs EMD Rs: 9,740/- Period of Completion in months :** 45 Days Tender document can be downloaded from : **Opening Date :** 02.02.2024 **Closing Date :** 15.02.2024

Interested tenderers may please refer detailed Notice Inviting **e-Tender** (NIET) for eligibility criteria and other details in website: **www.isro.gov.in** and download the tender documents from **www.tenderwizard.com/ISRO**

-Sd- GROUP DIRECTOR
CONSTRUCTION & MAINTENANCE GROUP (C&MG) URSC, BANGLAORE.

Government of Karnataka
Executive Engineer,
RDW&S, Division, Mysore

Short Term Tender Notification No: 29/2023-24
Date: 30-01-2024

Short term tender notification is as below

On behalf of the Governor of Karnataka Items rate tenders under **DBOT** Standard Bid documents (Two cover system) has been called for 1 (New MVS) work (Estimate cost Rs.2297.33 Lakhs) of T Narasipura Taluk under the Head of Account: 2215 Jal Jeevan Mission. Tender is been invited as per Karnataka transparency Act G.O.No.FD9 PCL 2004 Dt. 06.08.2005 and as per recent amendments, Date of uploading Tender forms under e-procurement Date: 01.02.2024 11:00 AM onwards, Last Date for submitting the filled Tender forms is 15.02.2024 up to 5:00 PM, Opening of Technical bid 16.02.2024, 5.00 PM onwards, Opening of Financial bid after approval of Technical bid. Eligible Agencies can participate in the tender process and for e-procurement support contact e-procurement Tel. Phone No 080–22485867, 080-22485927 for more details log on to https://kppp.karnataka.gov.in or contact the Officer under signed at office hours. Phone No.0821-2460 495.Tender Form Fees – As per e-procurement.

Sd/- Executive Engineer, RDWS&S, Division, Mysore

DIPR/DDMYS/KSMCA/995/2023-24

PUBLIC WORKS DEPARTMENT
Executive Engineer, No. 1, Building Division, S.J.P. Campus Bangalore - 560 001.
Phone : 080 - 2225 5210, Fax : 080 - 2225 0755
E-mail : eebld1@kpwd.gov.in, eebld1@yahoo.com

No. : EE/Bld1/AE-4/2023-24/34 **Date : 01-02-2024**

INVITATION FOR SHORT TERM TENDER (IFT)

1. The Executive Engineer No 1, Buildings Division, Bangalore invites tenders from eligible tenderers, for the construction of works detailed in the Table below. The tenderers have to submit the tender for the work given in the Table through e-procurement portal of the Government of Karnataka **(Viz http://kppp.karnataka.gov.in).** The Tenderers are advised to note the minimum qualification criteria specified in Clause 3 of the Instructions to Tenderers to qualify for award of the contract. **(Standard Tender Document KW-4).**
2. Tender Documents for Sl no.1 can be Downloaded from the e-procurement portal of the Government of Karnataka **16-02-2024 up to 16.00 hours** and for Sl no 2 maybe downloaded from the e-procurement portal of the Government of Karnataka **19-02-2024 up to 16.00 hours.**
3. Tenders must be accompanied by earnest money deposit specified for the work in the Table below. Earnest money deposit will have to be in any one of the forms as specified in the Tender document and shall have to be valid for **45 days** beyond the validity of the tender.
4. Tenders must be submitted online through e-procurement portal for Sl no 1 from **01-02-2024 to before 16.00 hours on 16-02-2024** and for Sl no 2 from **03-02-2024 to before 16.00 hours** on **19-02-2024** the Opening of Tenders will be as per the e-procurement portal guidelines.
5. Pre Bid Meeting will be at 11.30 a.m. on **08-02-2024** for Sl no 1 and at 1.30 a.m. on **08-02-2024** for Sl no 2 at Office of Executive Engineer, No. 1, Building Division, S.J.P. Campus, Bangalore.
6. Other details can be seen in the tender documents.

Name of Work : 1) Proposed Construction of Additional Renovation of Interiors and Elevation at Karnataka Administrative Services Officer Research and Training Centre, Infantry Road, Bangalore. PWD/2023-24/BD/WORK_INDENT7908, Approximate Value of Work (Rs. in Lakhs) : 754.11, Earnest Money Deposit (Rs. in Lakhs) : 11.32, Cost of Document (In Rs.) : As per E-portal, Period of Completion : 11 Months, No. of Call : 1st Call, Category : Others. 2) Renovation of Auditorium & Cafeteria at Secretariat Training Centre, 4th Floor, Mini Tower, V. V. Centre Bangalore. Approximate Value of Work (Rs. in Lakhs) : 326.65, Earnest Money Deposit (Rs. in Lakhs) : 4.90, Cost of Document (In Rs.) : As per E-portal, Period of Completion : 09 Months, No. of Call : 1st Call, Category : Others.

Sd/- Executive Engineer,
No.1, Building Division, Bangalore.

DIPR/Urban/3370/Manipal/2023-24

Government of Karnataka.
OFFICE OF THE TOWN MUNICIPAL COUNCIL BHALKI

No.TMC/BLK/LWM /Cr-01/2023-24 Date: 01-02-2024

TENDER NOTIFCATION

1) Name of work: Processing and bioremediation of legacy waste at Sy. No. 111 of SWM Site at Bhalki Town Municipal Council Bhalki. Work Indent No : DMA/2023-24 /OW/WORK_INDENT293/CALL-2, 2) Estimated cost: As per kppp.karnataka.gov.in/kppp, 3) Eligibility of Agency / Consultant: As per kppp.karnataka.gov.in/kppp, 4) EMD amount: As per kppp.karnataka.gov.in/kppp, 5) Pre bid meeting date: 12-02-2024, 11:00 AM, 6) Last date for submission of tender: 16-02-2024, 04:30 PM, 7) Technical bid opening: 17-02-2024, 05:00 PM, 8) Address for communication: Chief Officer Town Municipal Council Bhalki Pin code 585328, Phone No: 8892941328, Email : ka.bhalki.tmc@gmail.com,9) Website: https://kppp.karnataka.gov.in/#/portal/portal-home

Sd/- CHIEF OFFICER
TMC BHALKI

DIPR/Bidar/269/KSMC&A/2023-24

THE ONLY CONSTANT IN THE TECHNOLOGY INDUSTRY IS CHANGE › MITCHELL KAPOR
QuoteExpress

भारत सरकार
अंतरिक्ष विभाग
इसरो नोदन कॉम्प्लेक्स
निर्माण एवं अनुरक्षण समूह
महेंद्रगिरि पी ओ-627 133
दूरभाष : 04637–28-1672|1582|3582
फैक्स : 04637-281681

GOVERNMENT OF INDIA
DEPARTMENT OF SPACE
ISRO PROPULSION COMPLEX
CONSTRUCTION AND MAINTENANCE GROUP
MAHENDRAGIRI PO - 627 133
Telephone: 04637 – 28-1672 | 1582 | 3582
Fax: 04637 – 281681

ई-निविदा सूचना / E-TENDER NOTICE

दिनांक/Dated : 29-01-2024

भारत के राष्ट्रपति की ओर से, निम्नलिखित कार्यों हेतु **ई-निविदा** द्वारा मद-दर निविदाएं आमंत्रित की जाती हैं।
On Behalf of the President of India, item-rate tenders are invited through e-tendering for the following works:

क्र. सं. / Sl. No.	सिविल कार्यों के नाम / Name of The Civil Works	प्राक्कलित लागत / Estimated Cost ₹(लाखों में) (in Lakhs)	कार्य पूरा होने की अवधि / Period of completion	ईएमडी / EMD(₹)
1	एनआईटी सं:आईपीआरसी/ सीएमजी/ टीडी/ ई-147/ एमआई/ सीपीएच-77/2023-24	NIT no:IPRC/CMG/TD/e-147/MI/CPH-77/2023-24		
	आईपीआरसी, महेंद्रगिरि के मुख्य भवन में इंजीनियर कक्ष का निर्माण। Construction of Engineers room in main building at IPRC, Mahendragiri	18.14	06 (छह महीने / Six Months)	36,300
2	एनआईटी सं:आईपीआरसी/ सीएमजी/ टीडी/ ई-161/ एमआई/ सीपीएच-82/2023-24	NIT no:IPRC/CMG/TD/e-161/MI/CPH-82/2023-24		
	आईपीआरसी, महेंद्रगिरि के प्रशासनिक ब्लॉक के अंदर आर.सी.सी. ढाँचेदार मध्यवर्ती मंजिल का निर्माण। Construction of RCC Framed-structure Intermediate Floor inside Administrative Block, IPRC, Mahendragiri.	10.89	03 (तीन महीने / Three Months)	21,800

ऑनलाइन निवेदन करने की तिथि : Dates for Online Request : From **01-02-2024 [10:00 बजे/hours]** से To: **12-02-2024 [18:00 बजे/hours]** तक।
प्रस्तुतीकरण की तिथि व नियत समय : Due Date & Time of Submission : **13-02-2024 [18:00 बजे/hours]** तक।
अधिक जानकारी के लिए देखें : For further details visit: www.isro.gov.in/tenders (या/or) www.tenderwizard.com/ISRO.
नोट : उपर्युक्त कार्य (कार्यों) के लिए भविष्य में सभी पत्राचार (शुद्धिपत्र) केवल उपर्युक्त वेबसाइट पर ही प्रकाशित किए जाएंगे।
Note : All future correspondence (Corrigenda) for the above work(s) shall be published only on the websites mentioned above.

समूह निदेशक, सीएमजी, आईपीआरसी / GROUP DIRECTOR, CMG, IPRC.

TAMIL NADU GENERATION AND DISTRIBUTION CORPORATION LTD
NPKRR Maaligai,144, Anna Salai, Chennai - 600 002
Email: cences@tnebnet.org

Bids are invited by TANGEDCO from prospective bidders under PM KUSUM Component-A scheme in the state of Tamil Nadu for setting up Solar power plant of capacity 1MW to 2MW on their lands anywhere across Tamil Nadu totalling capacity of 420 MW vide CE/NCES/O.T.No.01/2023-24. Details on the tender and for submission of bids are available on **http://www.tangedco.org**

DIPR/626/Tender/2024 **CE / NCES / TANGEDCO**

यूनियन बैंक Union Bank of India
Regional Office - BENGALURU EAST:
10 - A, " Chandrakiran",
Kasturba Road, Bengaluru - 560 001.
E-mail: pnd.robengalurueast@unionbankofindia.bank

PUBLIC NOTICE FOR BRAEK OPEN OF LOCKERS

The below mentioned Locker holders have committed default in payment of locker fees and contacting the branch despite various notices given by the bank on the registered address with it. You are therefore called upon to contact the branch immediately from the date of this notice and repay the due of the bank immediately.

BRANCH NAME	CUSTOMER NAME	LOCKER NO:
KORAMANGALA PBS	ARUN GUPTA	GD7
KORAMANGALA PBS	JAYENDRA REDDY	GB44
KORAMANGALA PBS	ANAND PURI & MRS PRATIBHA PURI	GC27
KORAMANGALA PBS	JAYANT V NIKAM	GC51
KORAMANGALA PBS	CHAGANTI SUNEEL	GE12
KORAMANGALA PBS	SUJATHA R	GE37
CANTONMENT	SAROJ MAHESHWARI	000700462
CANTONMENT	YASMEEN YACOOB	002100462
CANTONMENT	GEETHA P.C.	004300462
CANTONMENT	RAJA CHETTIAR E	005500462
CANTONMENT	SHEELA	007000462
CANTONMENT	NAFISA ALI HASSAN	007400462
CANTONMENT	P N LALITHA	005200462
CANTONMENT	SANNABHATHAPPA	B001400462
CANTONMENT	RAJIV RAJGOPAL	0012C100462
CANTONMENT	T G SAMPATH	0015C100462
CANTONMENT	B. SUNDER	0025C200462
CANTONMENT	V. RAJANNA	0027C100462
CANTONMENT	NOVELL SOFTWARE DEVELOPMENT INDIA (P) LTD.	0030C300462
CANTONMENT	P P GANAPATHY	0034C200462
CANTONMENT	SYED SHEHZI	001300462
CANTONMENT	SHASHANK SHABEER	006200462
CANTONMENT	SANDHYA PRIYA	0018C200462
BANGALORE-SHIVAJINAGAR	K.SHAHANAWAZ KHAN	0015C1
7TH CROSS DOMLUR	LALIT KUMAR ARORA	0134
AIRPORT ROAD	G.M.NARAYANASWAMY	0001
AIRPORT ROAD	MAGESHWARI S	0032
AIRPORT ROAD	SUDHANSHU DEVA	0159
AIRPORT ROAD	AMIT AGRAWAL	0248
AIRPORT ROAD	S M MUNIVENKATAPPA	0352
AIRPORT ROAD	SANU AUGUSTINE	0368
AIRPORT ROAD	POOJA JAIN	0385
AIRPORT ROAD	K P ESWARAN	0427
AIRPORT ROAD	MANJUNATH P (PCM LOGISTICS)	0115
AIRPORT ROAD	DAYANANDA REDDY	0300
HAL II STAGE	NIMMI SEBASTIAN GOJER	0175
HAL II STAGE	R R BHARKAVI	0434
HAL II STAGE	SAJI XAVIAR	0719
HAL II STAGE	SRI MANJUNATHA TRAVELS	0750
HAL II STAGE	RAJESH CHEEPALA	0776
HAL II STAGE	B ANILKUMAR	0779
HAL II STAGE	PAVITRA C. KANAVIKAR	0565
HAL II STAGE	ANNETTE CHACKO	0574
HAL II STAGE	V J PRAVEEN JEROME	0581
HAL II STAGE	MR RAJASHEKAR C REDDY	0329
DIAMOND DIST-KODIHALLI	MONALI RANKA & AMRAPALI RANKA	0111
JEEVN BHIMA NGR	AMITA BHARDWAJ	0018C2
JEEVN BHIMA NGR	S HEMALATHA	0082C2

Whereas, you have not cleared the dues and despite diligent and repeated follow up for recovery of dues the above-mentioned customers are still in default. Consequently, rights over the hired locker stands forfeited and Bank is entitled for repossession of the locker allotted to you.

Whereas, in exercise of said right of repossession Bank took possession of your said locker and decided to break open the same at your cost and consequences on 03.05.2024 at 11.30 AM. The above-mentioned customers are hereby called upon to pay the dues within 03.05.2024 by 10.30 AM

Please take notice that in the event of failure to pay the above costs and take custody of the articles within 90 days hereof, Bank shall put on sale such portion of the articles/properties as may seem necessary to satisfy the above dues, costs as well as the cost of sale. Further please take notice that the remaining articles after auction sale, if any shall be kept in safe place at an annual rent double the present rent that above mentioned customers are liable to pay.

Date: 03.02.2024 **Sd/-**
Place: Bengaluru **Deputy General Manager**

UTTAR PRADESH NEW AND RENEWABLE ENERGY DEVELOPMENT AGENCY, (UPNEDA)
(Deptt. of Additional Sources of Energy, Govt. of U.P.)
VibhutiKhand, Gomti Nagar, Lucknow- 226010
Tele Fax: 0522-2720779, 2720829, Mob 91- 9415609006
Website: www.upneda.org.in, E-Mail.: ho_ajay@rediffmail.com

Notice Inviting Tender

UPNEDA invites Online Bids from Prospective Bidders through GeM Portal for **Empanelment & Rate Contract for Design, manufacture, supply, erection, testing and commissioning including comprehensive warranty maintenance for 5 years of On-grid Hybrid Net Metered Solar Rooftop Power Plant with Battery backup for captive use (Capex Mode) in various Government buildings at various places in the State of Uttar Pradesh.**

Sl. No	Name of Work	Capacity	Estimated Cost including GST (Rs)
1	1 kW to 10 kW On-grid Hybrid Net Metered Solar Rooftop Power Plant with Battery backup (GEM/2024/B/4567833 Dated-01-02-2024)	2 MW	**Rs 35.57 Crores**
2	11 kW to 50 kW On-grid Hybrid Net Metered Solar Rooftop Power Plant with Battery backup (GEM/2024/B/4567923 Dated-02-02-2024)	4 MW	**Rs 68.74 Crores**
3	51 kW to 75 kW On-grid Hybrid Net Metered Solar Rooftop Power Plant with Battery backup (GEM/2024/B/4570335 Dated-02-02-2024)	1 MW	**Rs 17.38 Crores**

The work completion time for all the above work is 4 (four) months. The Bid document is available at GeM Portal from 01.02.2024 Interested bidders may view, download the Bid document, seek clarification and submit their Bid through GeM Portal upto the date and time mentioned in the table below:

(a)	Availability of tender document on website	From 02-02-2024
(b)	Bid submission end date & Time	On: 21.02.2024 upto 6:00 pm
(c)	Pre-Bid Meeting	On: 07.02.2024 at 12:30 pm
(d)	Online technical Bid Opening date & time	On: 21.02.2024 at 6:30 pm
(e)	Online financial Bid Opening date & time (Only of technically qualified bidders)	Shall be intimated later
(f)	Venue of opening of technical & Financial Bids	UPNEDA Head Office, Vibhuti Khand, Gomti Nagar, Lucknow-226010

Numbers of the system mentioned as above, may increase or decrease. Director, Uttar Pradesh New and Renewable Energy Development Agency, (UPNEDA) reserves the right to reject any or all tenders without assigning any reason thereof. The decision of Director UPNEDA will be final and binding.

DIRECTOR, UPNEDA

हमारा प्रण ऊर्जा संरक्षण

Katriguppe Branch
सेन्ट्रल बैंक ऑफ़ इंडिया Central Bank of India
3/11/7/1, PWD road, Banashankari 3rd Stage, 3rd Phase, Kathriguppe, Bangalore-560085. Ph: 080-26692146, E-mail: bmbang2708@centralbank.co.in

POSSESSION NOTICE under (Rule 8 (1)] Sarfaesi Rule

Whereas, the Authorised officer of the **Central Bank of India, Katriguppe Branch** under the Securitization and Reconstruction of Financial Assets and Enforcement of Security Interest Act 2002, and in exercise of powers conferred under Section 13 (2) and 13 (12) read with the Rule 3 of the Security Interest (Enforcement) Rules 2002 Issued a demand notice dated **30.10.2023** calling upon the **borrower : M/s. Livin Modulers (Partnership Firm)** multiple accounts, to repay the amount mentioned in the notice being **Rs. 9,14,833.98/-** (Rupees Nine Lakhs Fourteen Thousand Eight Hundred Thirty Three Rupee and Ninty Eight Paisa) (which represents the principal plus interest due as on the 30.10.2023), plus interest and other charges from 31.10.2023 to till date within 60 days from the date of receipt of the said notice.

The Borrower having failed to pay the entire dues of the bank, notice is hereby given to the borrower, the Guarantor and the public in general that the undersigned has taken possession of the property described herein below in exercise of powers conferred on him/her under section 13 (4) of the said act, read with Rule 8 of the Security Interest (Enforcement) Rule 2002 on this **1st day of February 2024.**

The borrower and the Guarantor in particular and the public in general is hereby cautioned not to deal with the property and any dealing with the property will be subject to charge of **Central Bank of India,** for the amount of **Rs. 9,14,833.98/-** (Rupees Nine Lakhs Fourteen Thousand Eight Hundred Thirty Three Rupee and Ninty Eight Paisa) (which represents the principal plus interest due on the 30.10.2023), plus interest and other charges from 31.10.2023

The borrowers attention is invited to provisions of sub section (8) of Section 13 of the SARFAESI Act, in respect of time available, to redeem the secured assets.

Immovable Asset : Detailed description of Immovable property Land & Building: All that piece and parcel of the Northern portion of the property in favor of Mr.Kasturirangan K. , bearing House list No. 23, (Present No. 23/1) Katha No. 124, situated at Katriguppe village, Uttarahalli Hobli, Bangalore South Taluk, presently known as 21st main, padmanabhanagar, measuring East to West 45 feet and North to South 15 Feet along with 5 Square RCC roofed building and **bounded on the : East :** Road, **West :** Property No. 15, **North :** Property No. 24, **South :** Plot No. Remaining southern portion

Date: 01.02.2024 **Sd/-Authorised Officer**
Place: Bangalore **Central Bank of India**

UNION BANK OF INDIA
यूनियन बैंक Union Bank of India
(A Government of India Undertaking)
ULSOOR ROAD BRANCH
No.21, Ulsoor Road, Opp: Telephone Exchange, Bengaluru-560042
Tel No: 080-22959649 Email: ubin0800996@unionbankofindia.bank

POSSESSION NOTICE [Rule - 8(1)] (For immovable Property)

Whereas the undersigned being the authorized Officer of the **Union Bank of India, Ulsoor Road Branch** under the Securitization and Reconstruction of Financial Assets and Enforcement of Security Interest Act 2002 (Second) Act, 2002 (Act 54 of 2002) and in exercise of the powers conferred under Section 13(12) read with rule 3 of the Security Interest (Enforcement) Rules 2002, issued a Demand Notice dated **30.10.2023** calling upon the Borrower : **1. John Kristo Bharath K,** Address-Plot No 27, Flat No 102, 1st Floor, 8th Cross, Kundalahalli Colony, Whitefield Road, Bangalore-560037. **2. Mr Kolamuni Prabhakar Rao** Address- D No 9-690, Mercy Colony, Kolamuru Village, Rajahmundry, East Godavari, Andhra pradesh, to repay the amount mentioned in the notice of 13(2) for amount **Rs.40,47,842.39 (Rupees Forty Lakhs Forty Seven Thousand Eight hundred forty two and Thirty Nine Paisa only)** within 60 days from the date of receipt of the said notice.

The Borrowers having failed to repay the amount, notice is hereby given to the Borrowers and the public in general that the undersigned has taken Symbolic Possession of the property described herein below in exercise of powers conferred on him/her under Section 13(4) of the said Act read with rule 8 of the Security Interest Enforcement) Rules 2002 on this **02nd Day of Feb 2024.**

The borrower in particular and the public in general is hereby cautioned not to deal with the property and any dealings with the property will be subject to the charge of **Union Bank of India, Ulsoor Road Branch** for an amount of **Rs.40,47,842.39 (Rupees Forty Lakhs Forty Seven Thousand Eight hundred forty two and Thirty Nine paise only)** and interest/Charges thereon.

The borrower's attention is invited to the provisions of Sub-section (8) of Section 13 of the Act, in respect of time available, to the borrower to redeem the secured assets.

Description of Secured Assets:

EMD of all that piece and parcel of the immovable property Residential Flat No.204, in the 2nd Floor, Building Known as GSA Waves measuring 1187 sq.ft SBA along with one Covered Car parking space totally measuring 290.621 sq.ft undivided right title and interest in the property Plot No 32-D, Present! BBMP Katha No.534, Comprised in the lay out formed by Karnataka Industrial Areas Development Board, Comprised in Sy No.76 & 79, Situated at Doddanekkundi, First Phase, Industrial Area, K.R Puram Hobili, Earlier Bangalore South Taluk, Presently Bangalore East Taluk, Presently within the administrative Jurisdication of BBMP. Measuring East to West, 62.30 mtrs, North to South 20.00 mtrs, Totally Measuring 1246.00 sq meters (Owner of the Flat Mr John Kristo Bharath K) and bounded by: East by: KIADB land, West by Plot no 32-B, North by: Plot No 32-A. South by: Plot no 32-C.

Date: 02.02.2024 **Authorised Officer**
Place: Bengaluru **Union Bank of India**

KARNATAKA POWER TRANSMISSION CORPORATION LIMITED
(CIN: U40109KA1999SGC025521)
No. SEE/Tr(M)/BMAZ(N)/EE(O)/AEE-3/F-72(21)/23-24/9199
Date:01.02.2024

TENDER NOTIFICATION (Through KPPP mode only)

KPTCL invites bid against enquiry **No. KPTCL/SEE/TR(M)/BMAZ(N)/EE(O)/AEE-3/23-24/EPR-17 Dated:01.02.2024** for the work of **"Providing IEC 61850 based Annuciator System for all 220KV & 66KV C&R panels at 220/66kV Vrushabhavathy R/s coming under NRS Rajajinagar Division coming under BMAZ(N) circle jurisdiction".** The detailed notification regarding the subject tenders can be got by logging **on or after 05.02.2024.** to **https://kptcl.karnataka.gov.in** with hyperlink "E Procurement KPTCL" or to **https://www.kppp.karnataka.gov.in**

Sd/- Superintending Engineer, Elec., Transmission (M), BMAZ, North Circle, KPTCL, Office Complex, Ground Floor, A.R Circle, Bengaluru-560 009

KARNATAKA POWER TRANSMISSION CORPORATION LIMITED
(CIN : U40109KA1999SGC025521)

No: EE(E)/TL&SS/DBP /2023-24/2205 **Date: 01.02.2024**

TENDER NOTIFICATION

KPTCL invites following office tender pertaining to Transmission Lines and Substation Division, Doddaballapura.

1) Attending SF6 gas leakage in 66kV Circuit breaker (ABB make) of Hosakote-Hoody line at 66/11kV S/s Hosakote. 2) Overhauling of 220kV & 66kV isolators at 220/66/11kV R/s BIAL BEGUR. 3) Supply and fixing of earth switch of 220kV & 66kV isolators at 220/66/11kV R/s BIAL BEGUR. 4) Supply of log books, registers and stationeries to 220kV stations and Division office in TL&SS BIAL BEGUR. 5) Supply of logbooks and registers to various 66/11kV stations coming under Ekarajapura Hosakote Nodal in TL&SS BIAL Begur. 6) Attending of SF6 gas leakage in 66kV BIAL-Vidyanagara line at 220/66/11kV R/s BIAL Begur. 7) Attending of SF6 gas leakage in 66kV transformer-1 Circuit breaker at 66/11kV S/s Budigere. 8) Supply of Safety materials under T&P for various stations and TLM Hosakote Division coming under Nodal center Ekarajapura Hosakote in TL&SS BIAL Begur. 9) Supply of chairs to various stations coming under TL&SS BIAL BEGUR. 10) Refilling of SF6 gas cylinder of capacity 50kgs at 220/66/11kV R/s BIAL Begur. 11)Attending SF6 gas leakage in 66kV Circuit breaker (ABB make) of incoming line at 66/11kV S/s Rajankunte. 12) Repair and reconditioning of 03 nos of faulty capacitor cells at 66/11kV S/s D.Playa. 13) Repair and reconditioning of 03 nos of faulty capacitor cells at 66/11kV S/s Gundlukottur. 14) Repair and reconditioning of 04 nos of faulty capacitor cells at 66/11kV S/s Ramapura. 15) Replacement of faulty ERL Make OCR of 20 MVA Power tr-1 by Numerical relay at 220/66/11kV R/s Gowribidanur. 16) Repair of cooling fans of 100 MVA Power TR-1 &2 at 220/66/11kV R/s Gowribidanur. 17) Repair of OLTC driving mechanism of 100 MVA power tr-2 at 220/66/11kV R/s Gowribidanur. 18) Replacement of faulty ERL Make DOCR+DEFR for 66kV Green energy solar line at 66/11kV S/s Vidhurashwatha. 19) Supply of Desktop computer to the stations coming under Nodal center-1 Gowribidanur. 20) Supply of T&P materials to TL&SS Division, Doddaballapura. 21)Supply and fixing of 2nos of Numerical Non-directional relays at 66/11kV S/s Devanahalli. 22) Supply of T&P materials to 400/220kV Devanahalli Hardware Park. 23) Supply of T&P materials (Xerox machine) to 400/220kV Devanahalli Hardware Park. 24) Repair/replacement of UPS unit including battery at TL&SS Division, Doddaballapura.

Enquiry details may be obtained from the office of the undersigned from 06.02.2024 at 10:00Hrs onwards. Further details can be obtained from the office of the undersigned.

Sd/- Executive Engineer (El)
TL&SS Division, KPTCL, Doddaballapura-561203

GOVERNMENT OF INDIA
DEBTS RECOVERY TRIBUNAL-II, BENGLURU
BSNL Building, 4th Floor, Telephone House, Raj Bhavan Road, Bengaluru - 560 001, Ph: 080-22244324, Fax : 080 22244325/326

TRC No. 1285/2018 IN OA 1202/2014
Karnataka Bank, Nelamangala, Branch ***V/s*** **Govindaiah S. (Died) Rep by his LRs Mr. Prasanna M.G. & Others**

CANCELLATION OF E-AUCTION SALE

This is with reference to Sale Proclamation issued by this Authority on 15-12-2023 and published on 03.01.2024 in The New Indina Express fixing e-auction of TRC schedule properties on 08-02-2024. Stands cancelled.

Given under my hand and seal of this Tribunal at Bengaluru on the 02.02.2024

Sd/- Recovery Officer-I
DRT-2 , Bengaluru

TAMIL NADU COOPERATIVE SUGAR FEDERATION LTD
3-A PASUMPON MUTHURAMALINGANAR SALAI, 1ST FLOOR, NANDANAM, CHENNAI 600 035. Phone : 044-24330083, 24344177
e-mail : tamilnaducoopsugarfederation@gmail.com | GST No.33AABAT0660R1Z8

Short e -Tender (on-line) Notice for sale of 119966 Quintals of S-30 grade sugar from Cooperative and Public Sector Sugar Mills in Tamil Nadu

On line bids are invited through e-tender from Sugar Merchants / Wholesale dealers through short e-tender portal **https://tntenders.gov.in** for sale of 119966 Quintals of S-30 grade Sugar. The quantity wise category of sugar as detailed below:-

Sl.No.	Quantity wise category of Sugar (in Quintal)		
1.	Upto	-	100
2.	"	-	500
3.	"	-	1000
4.	"	-	2500
5.	Above	-	5000

The last date for submission of bids is **10.02.2024 at 12.00 Noon.** Bids will be opened on **12.02.2024 at 12.30 PM.** Bids in physical form will not be accepted. All other details including detailed NIT (Notice Inviting Tender) visit the e-tender portal website **https://tntenders.gov.in**

Place : Chennai – 35 Date :02.02.2024 DIPR/625/Tender/2024 **Managing Director**

STATE BANK OF INDIA
RETAIL ASSETS CENTRAL PROCESSING CENTRE (RACPC-4), WHITE FIELD (17753)
No.117, Ground Floor, Neil Rao Towers, Road No. 3, EPIP Phase 1, White Field Road, Bengaluru - 560 066.
Tel : 080-28411010/1020, E-Mail : sbi.17753@sbi.co.in

DEMAND NOTICE TO BORROWER/S

NOTICE UNDER SECTION 13 (2) OF SECURITISATION AND RECONSTRUCTION OF FINANCIAL ASSETS AND ENFORCEMENT OF SECURITY INTEREST ACT 2002 (HEREINAFTER CALLED 'ACT ')

A notice is hereby given that the following Borrowers / Mortgagers have defaulted in the repayment of principal and interest of the loan facility obtained by them from the Bank and the loan accounts have been classified as Non-Performing Assets (NPA). The notices were issued to them and under Section 13(2) of Securitization and Re-construction of Financial Assets and Enforcement of Security Interest Act 2002 on their last known addresses, but they have been returned unserved and as such they are hereby informed by way of this public notice.

Branch Name / Name of the Borrower & Guarantors	Details of Properties/ Address of Security Assets to be Enforced Borrower	Date of Notice	Date of NPA	Amount outstanding As on 17.01.2024 (Inclusive of Interest)
A/c No. HL 37542068968 Top Up Loan 40026456896 Suraksha 37544665781 1. Sri. Satish .P S/o. Sri. Parasuramappa, B-15, Flat No. 201, 2nd Floor, Malagala B D A Quarters, Panchasheela Nagar, Nagarabhavi, Bangalore - 560072. **Also at : (i) M/s. Dhanalakshmi Enterprises,** 1st Main, Panchasheela Nagar, Matha Clinic, Bangalore -560072. **(ii)** B15/204, 2nd Floor, Block 15, Malagala Residential Layout, Malagala Village, Yeshwanthpura Hobli, Bengaluru - 560022.	**Schedule A Property :** All that piece and parcel of Residential Apartment complex consisting of residential 288 Apartment Flats in 1 to 8 Blocks constructed by the Bangalore Development Authority, on its immovable property bearing Sy No.53, measuring about 2 Acres 32 ½ Guntas, situated at Malagala Village, Yeshwanthpura Hobli, Bangalore North Taluk, Bengaluru and **bounded on : East by :** Road, **West by :** Vrushabhavathi Kaluve, **North by :** BDA Property, **South by :** Road. **Schedule B Property :** 34.625 Sq.meters of undivided share, title right, interest and ownership in the land Schedule A Property. **Schedule C Property :** All that piece and parcel of residential property being a residential 1 BHK Apartment Flat No.B15/204, in Second Floor, in Block No.15 of Malagala Residential Layout, measuring about 34.625 Sq.meters of built up area, constructed on the Schedule A Property with inclusive of right to use of all amenities inclusive of proportionate share in common areas, passage, lifts, lobbies, staircase and other areas of common use only, standing in name of Sri.Satish.P S/o Sri.Parasuramappa and **bounded on : East by :** MGL-House/ Flat No. B15/203, **West by :** Road, **North by :** MGL-House/ Flat No.B15/201, **South by :** MGL-House/ Flat No. B16/201. Absolute Sale Deed dated 22.02.2018 has been registered in favour of Sri.Satish.P S/o Sri. Parasuramappa in Book No.1 under Document No.VJN-1-11151-2017-18 stored in CD No. VJND196 at the Office of Sub Registrar, Vijayanagar, Bengaluru on 22.02.2018.	**19.01.2024**	**08.01.2024**	**Rs.19,90,814/-** (Rupees Nineteen Lakh Ninety Thousand Eight Hundred Fourteen Only) as on 17.01.2024. You are also liable to pay further interest at the contractual rate from 18.01.2024 on the aforesaid amount together with incidental expenses, cost, charges, etc.

The steps are being taken for substituted service of notice. The above Borrower / Mortgagors are hereby called upon to make payment of outstanding amount within 60 days from the date of publication of this notice, failing which further steps will be taken after expiry of 60 days from the date of this notice under sub-section (4) of Section 13 of Securitization and Reconstruction of Financial Assets and Enforcement of Security interest Act, 2002.

The borrowers/ mortgagors attention is invited to provisions of Sub-section (8) of Section 13 of the Act, in respect of time available to redeem the secured assets

Date : 19.01.2024 **Sd/- Authorised Officer & Chief Manager, State Bank of India**
Place : Bengaluru **Retail Assets Central Processing Centre (RACPC-4), Whitefield, Bengaluru**

INDEL MONEY We care for your needs
Corporate office: **Indel Money Limited**
IIIrd floor Indel House, Changampuzha Nagar, south Kalamassery, Ernakulum -682033
T: 0484-2933999 E:customercare@indelmoney.com

GOLD AUCTION NOTICE

The pledges in specific and the public in general are hereby notified that public auction of the gold ornaments pledged in the below accounts is proposed to be conducted at the following branches on 21-02-2024 at 11:00 am We are auctioning the gold ornaments of the defaulted customers who have failed to make the payment of his/her loan amount despite being notified through various communication. Unauctioned items shall be auctioned on any other days without further notice of changes in venue or date and the same shall be displayed at concerned branches without any further notice.

ARKALGUDU- 23303120000040, 0312/00044, 23310060002194, 1006/02198, 1006/02242, 1006/02264, 1006/02278, 1006/02294, 23310800000084, 1080/00087,**MALLAVALLI-**23503110000004, 0311/00007, 0311/00008, 0311/00012, 0311/00013, 23503120000086, 0312/00098, 0312/00106, 0312/00108, 0312/00109, 0312/00110, 0312/00111, 0312/00114, 0312/00121, 0312/00123, 0312/00127, 0312/00132, 0312/00140, 0312/00141, 0312/00147, 0312/00148, 0312/00150, 0312/00155, 0312/00159, 23510060000376, 23510730000008, 1073/00013, 1073/00025, 1073/00027, 1073/00043, 1073/00048, 1073/00051, 1073/00053, 23510740000051, 1074/00054, 1074/00059, 23510800000022, 1080/00090, 1080/00092, **HOSADURGA -**17103120000028, 0312/00034, 0312/00093, 0312/00094, 0312/00095, 0312/00096, 0312/00097, 0312/00098, 17110060004595, 1006/04610, 1006/04611, 1006/04658, 1006/04745, 1006/05022, 1006/05052, 1006/05057, 1006/05072, 1006/05148, 1006/05232, 1006/05242, 1006/05270, 1006/05416, 1006/05459, 1006/05468, 1006/05478, 17110730000003, 1073/00004, 1073/00013, 1073/00015, 1073/00017, 1073/00018, 1073/00022, 1073/00023, 1073/00028, 1073/00031, 1073/00035, 1073/00047, 1073/00052, 1073/00057, 1073/00071, 17110740000001, 17110800000010, 1080/00025, 1080/00039, 1080/00058, 1080/00090, **JAGALURU-** 18210060001811, 1006/01836, 1006/01878, 1006/01895, 1006/01906, 1006/01932, 1006/01937, 1006/01940, 1006/01957, 1006/01969, 1006/01977, 1006/01979, 1006/02013, 1006/02024, 1006/02080, 1006/02082, 18210600001037, 1060/01054, 1060/01100, 1060/01196, 18210800000053, 1080/00066, **DAVANAGERE-** 16910060000782, 1006/00818, 1006/00833, 16910600000673, 1060/00779, 16910800000032, **BYADAGI-**17910060002178, 1006/02181, 1006/02186, 1006/02192, 1006/02193, 1006/02198, 1006/02203, 1006/02221, 1006/02237, 1006/02253, 1006/02254, 1006/02258, 1006/02265, 1006/02272, 17910180000631, 17910600001381, 1060/01459, 1060/01490, 1060/01491, 17910800000004, 1080/00007, 1080/00018, 1080/00031, 1080/00070, 1080/00076, 1080/00102, **GUTTAL-**18110060004570, 1006/04582, 1006/04645, 1006/04649, 1006/04680, 1006/04713, 1006/04722, 1006/04847, 1006/04849, 1006/04906, 1006/04909, 1006/04920, 1006/04924, 1006/04943, 1006/04949, 1006/04979, 1006/04989, 1006/05041, 1006/05051, 1006/05060, 1006/05120, 1006/05128, 1006/05143, 1006/05149, 1006/05181, 1006/05192, 1006/05195, 18110800000065, **HARAPANAHALLI-** 17303110000009, 0311/00010, 0311/00012, 0311/00013, 0311/00017, 0311/00018, 0311/00020, 17303120000101, 0312/00103, 0312/00135, 0312/00161, 0312/00162, 0312/00163, 0312/00164, 0312/00166, 0312/00167, 0312/00168, 0312/00170, 0312/00171, 0312/00173, 0312/00174, 0312/00176, 0312/00177, 0312/00178, 0312/00179, 17310060002610, 1006/02622, 1006/02652, 1006/02656, 1006/02668, 1006/02705, 1006/02727, 1006/02756, 1006/02761, 1006/02768, 1006/02771, 1006/02774, 1006/02787, 1006/02796, 1006/02797, 1006/02798, 1006/02807, 1006/02827, 1006/02885, 17310610000296, 1061/00297, 1061/00304, 1061/00306, 17310630000008, 17310730000009, 1073/00011, 1073/00037, 1073/00040, 1073/00046, 1073/00050, 1073/00052, 1073/00057, 17310800000004, 1080/00006, 1080/00012, 1080/00013, 1080/00018, 1080/00019,1080/00023, 1080/00027, 1080/00033, 1080/00049, **HOSPET-**18010060000489, 1006/00517, 1006/00523, 1006/00536, 18010600000587, 1060/00631, **HOOVINA HADAGALI-**17810060003114, 1006/03163, 1006/03188, 1006/03199, 1006/03221, 1006/03248, 1006/03274, 1006/03280, 1006/03352, 1006/03381, 1006/03390, 1006/03396, 1006/03409, 1006/03491, 17810600001211, **HUBLI-** 20810060001828, 1006/01882, 1006/01938, 1006/01940, 1006/01967, 1006/01987, 1006/01989, 1006/02025, 1006/02042, 1006/02056, 1006/02073, 1006/02077, 1006/02088, 1006/02152, 1006/02160, 1006/02169, 1006/02177, **KOTTUR-** 17710060003428, 1006/03480, 1006/03526, 1006/03533, 1006/03602, 1006/03612, 1006/03654, 17710600000806, **KUDLIGI-**17410060002662, 1006/02744, 1006/02749, 1006/02756, 1006/02847, 1006/02848, 1006/02894, 1006/02910, 1006/02914, 1006/02934, 1006/02942, 1006/02968, 1006/02974, 1006/03056, 17410800000030, **LAXMESHWARA-** 20410060001089, 1006/01090, 1006/01098, 1006/01102, 1006/01111, 1006/01124, 1006/01134, 1006/01140, 1006/01142, 1006/01153, 1006/01157, 1006/01160, 1006/01167, 1006/01168, 1006/01169, 1006/01175, 1006/01176, 1006/01190, 1006/01205, 1006/01218, 1006/01219, 1006/01227, 20410600000894, 1060/00895, 1060/00946, 1060/00949, 1060/00983, 1060/00991, 1060/01020, 1060/01021, 1060/01044, 1060/01052, 20410730000001, 1073/00003, 20410740000001, 20410800000005, 1080/00017, 20410830000002, 1083/00003, **RANIBENNUR-**16810060002050, 1006/02075, 1006/02076, 1006/02086, 1006/02109, 1006/02112, 1006/02139, 1006/02146, 1006/02188, 1006/02200, 1006/02204, 1006/02207, 1006/02218, 1006/02219, 1006/02226, 1006/02233, 1006/02236, 1006/02245, 1006/02248, 1006/02250, 1006/02252, 1006/02258, 1006/02259, 1006/02260, 1006/02263, 1006/02269, 1006/02272, 1006/02278, 16810600000070, 16810800000017, **KOPPAL -**23210060001696, 1006/01745, 1006/01747, 1006/01756, 1006/01779, 1006/01780, 1006/01792, 1006/01826, 1006/01840, 1006/01856, 1006/01885, 1006/01946, 1006/01962, 1006/01977, 1006/01979, 1006/01981, 23210600000321, 23210800000016, **KUKUNUR -**23410060001846, 1006/01863, 1006/01872, 1006/01923, 1006/01982, 1006/02024, 1006/02036, 1006/02046, 1006/02080, 1006/02092, 1006/02103, 1006/02135, 1006/02138, 1006/02141, 23410600000663, 1060/00732, 1060/00752, 1060/00777, 1060/00794, **HEBBALA-**19003110000021, 0311/00030, 19003120000098, 0312/00101, 19010060000749, 1006/00776, 1006/00786, 1006/00788, 1006/00793, 19010600000473, 19010730000049, 1073/00052, 19010800000007, 1080/00008, 1080/00022, **K M DODDY-**18703120000030, 0312/00047, 0312/00049, 0312/00062, 18710060000667, 1006/00701, 18710600000395, 1060/00400, 1060/00406, 18710610000466, 18710730000012, 1073/00026, 1073/00029, 1073/00064, 1073/00067, 1073/00070, 1073/00071, 1073/00077, 1073/00082, **K R NAGARA-** 20603120000110, 0312/00123, 0312/00124, 0312/00215, 20610600001481, 1060/01524, 1060/01548, 1060/01605, 1060/01650, 1060/01732, 1060/01847, 1060/01850, 1060/01855, 1060/01871, 20610610000295, 1061/00326, 20610730000009, 1073/00011, 1073/00039, 1073/00041, 1073/00046, 1073/00052, 20610800000009, 1080/00025, 1080/00048, 1080/00053, 1080/00059, 1080/00164, 1080/00166, **PERIYAPATNA-** 18603120000100, 0312/00138, 0312/00174, 0312/00177, 0312/00181, 18610600000523, 1060/00572, 18610730000075, 1073/00082, 18610800000011, 1080/00048, 1080/00075, 1080/00090, 1080/00094, 1080/00103, 1080/00143, 1080/00144, **T C CIRCLE-** 18903110000001, 18903120000086, 0312/00113, 0312/00131, 0312/00201, 0312/00202, 0312/00206, 0312/00227, 0312/00228, 0312/00271, 0312/00273, 0312/00275, 0312/00280, 0312/00281, 0312/00282, 18910060000808, 1006/00821, 1006/00833, 1006/00838, 1006/00885, 1006/00886, 18910600000617, 1060/00657, 18910610000506, 1061/00507, 1061/00510, 1061/00526, 18910730000015, 1073/00025, 1073/00035, 1073/00037, 1073/00066, 1073/00075, 1073/00088, 1073/00089, 1073/00093, 1073/00097, 1073/00098, 18910800000018, 1080/00021, 1080/00082, 1080/00092, 1080/00093, 1080/00107, 1080/00115, 1080/00120, 1080/00128, **TURUVEKERE-**17603110000015, 0311/00018, 17603120000016, 0312/00044, 0312/00047, 0312/00053, 17610060001418, 1006/01419, 1006/01460, 1006/01471, 1006/01473, 1006/01509, 1006/01512, 1006/01558, 1006/01561, 1006/01568, 1006/01571, 1006/01574, 1006/01576, 1006/01577, 1006/01581, 1006/01586, 17610600000490, 1060/00497, 1060/00534, 1060/00549, 1060/00584, 1060/00592, 17610610000093, 17610730000012, 1073/00019, 1073/00021, 1073/00023, 1073/00024, 1073/00025, 1073/00027, 1073/00029, 1073/00033, 17610800000005, 1080/00009, 1080/00010, 1080/00013, 1080/00040, 1080/00072, 1080/00073, 1080/00118, 1080/00183, **HOLENARSIPURA -**23003110000023, 23003120000104, 0312/00120, 0312/00122, 0312/00126, 0312/00128, 23010060000498, 1006/00507, 1006/00534, 1006/00544, 23010730000008, 23010800000028, 1080/00210, **CHANNARAYAPATNA -**23103110000004, 0311/00005, 0312/00062, 0312/00085, 23110060001856, 1006/01925, 1006/01974, 1006/01979, 1006/02014, 23110730000002, 1073/00003, 1073/00024, 1073/00027, 23110800000006, 1080/00037, 1080/00085, 1080/00091, **KOLLEGALA-** 23603120000059, 23610060001385, 23610600000059, 23610730000023, 1073/00024, 1073/00028, 23610800000017, 1080/00035, **BAGALGUNTE-** 20503110000008, 0311/00018, 0311/00022, 0311/00027, 0311/00029, 20503120000103, 0312/00133, 0312/00134, 20510060000489, 1006/00491, 20510610000203, 20510730000014, 1073/00028, 1073/00036, 1073/00057, 1073/00061, 1073/00067, 1073/00068, 1073/00071, 20510770000002, 20510800000009, 1080/00022, 1080/00038, 1080/00061, **HARIHAR-** 16703110000002, 0311/00004, 0311/00006, 0311/00007, 16703120000004, 0312/00009, 16710060001531, 1006/01554, 1006/01581, 1006/01620, 1006/01656, 1006/01694, 1006/01699, 1006/01711, 1006/01721, 16710600000716, 1060/00782, 16710730000001, 1073/00002, 1073/00003, 16710800000026, 1080/00028, 1080/00063, 16710830000002, **HAVERI -** 17510060000868, 1006/00870, 1006/00904, 1006/00917, 1006/00920, 1006/00940, 1006/00954, 17510600001278, 1060/01362, 1060/01363, 1060/01429, 1060/01490, 1060/01499, 1060/01503, **TIPTUR -** 18803120000105, 0312/00120, 0312/00146, 18810060000430, 18810600000642, 1060/00662, 1060/00666. 1060/00726, 1060/00728, 18810800000045, **MADDUR-**22903110000009, 0311/00019, 0311/00028, 0311/00029, 0311/00047, 0311/00048, 0311/00049, 22903120000202, 0312/00240, 0312/00260, 0312/00268, 0312/00278, 0312/00286, 0312/00294, 0312/00297, 0312/00299, 0312/00305, 0312/00308, 0312/00322, 0312/00323, 0312/00335, 22910590000715, 22910600000196, 1060/00201, 1060/00216, 22910730000006, 1073/00027, 1073/00046, 1073/00050, 1073/00051, 1073/00053, 1073/00082, 1073/00098, 1073/00105, 1073/00107, 1073/00108, 1073/00116, 1073/00121, 1073/00136, 1073/00148, 1073/00157, 22910740000049, 22910800000017, 1080/00025, 1080/00027, 1080/00040, 1080/00041, 1080/00042, 1080/00044, 1080/00051, 1080/00062, 1080/00072, 1080/00076, 1080/00142, 1080/00145, 1080/00170, **K R S -** 18503120000019, 0312/00030, 18510800000022, **HAGARIBOMMANAHALLI-** 18303120000005, 18310060002423, 1006/02428, 1006/02529, 1006/02546, 1006/02558, 1006/02573, 1006/02579, 1006/02610, 1006/02644, 1006/02651, 1006/02660, 1006/02663, 1006/02690, 1006/02697, 1006/02702, 1006/02703, 18310180000785, 18310600000525, 1060/00542, 1060/00546, 18310610000196, **MATTIKERE -** 17003110000007, 0311/00008, 0311/00009, 0311/00020, 0311/00026, 17003120000075, 0312/00086, 0312/00109, 0312/00128, 0312/00130, 0312/00131, 0312/00137, 17010060000233, 17010730000036, 17010800000014, 1080/00015, **HUNSUR -** 26403110000026, 26403120000155, 0312/00196, 0312/00257, 26410060000136, 26410730000050, 1073/00075, 1073/00087, 1073/00115, 1073/00122, 1073/00124, 1073/00132, 1073/00144, 1073/00151, 1073/00161, 26410800000066, 1080/00076, 1080/00080, 1080/00095, 1080/00096, 1080/00140, 1080/00181, **SAKLESHPURA-**26510060000201, 1006/00283, 1006/00307, 1006/00333, 26510730000061, 26510800000076, 1080/00077, 1080/00087, 1080/00119, **NANJANGUD -**26603110000008, 0311/00015, 0311/00016, 0311/00017, 0311/00020, 0311/00023, 0311/00024, 0311/00027, 0311/00037, 26603120000057, 0312/00164, 0312/00189, 26610060000023, 26610590000181, 26610730000001, 1073/00002, 1073/00006, 1073/00010, 1073/00012, 1073/00017, 1073/00018, 1073/00021, 1073/00029, 1073/00036, 1073/00045, 1073/00064, 1073/00070, 1073/00077, 1073/00112, 1073/00116, 1073/00123, 1073/00143, 1073/00159, 26610740000005, 26610800000003, 1080/00032, 1080/00063, 1080/00071, **CHANNAPATNA -** 26703120000095, 0312/00127, 0312/00136, 0312/00146, 26710600000049, 1060/00072, 26710730000022, 1073/00050, 1073/00080, 1073/00084, 1073/00094, 1073/00113, 1073/00115, 1073/00124, 1073/00141, 1073/00143, 1073/00151, 1073/00158, 1073/00159, 1073/00164, 1073/00176, 1073/00179, 1073/00191, 1073/00197, 1073/00198, 1073/00199, 1073/00209, 1073/00212, 26710800000022, 1080/00054, 1080/00060, 1080/00083, 1080/00103, 1080/00107, 1080/00125, 1080/00157, 1080/00197, 1080/00202, 1080/00209, **BANKAPURA -** 26810060000088, 1006/00089, 1006/00091, 1006/00095, 1006/00096, 1006/00105, 1006/00159, 1006/00160, 26810600000129, 1060/00141, 1060/00158, 1060/00186, 1060/00214, 1060/00221, 1060/00240, 1060/00257, 26810730000002, 26810800000003, 1080/00004, 1080/00022, **CHANNAGIRI -** 17210060002819, 1006/02828, 1006/02833, 1006/02834, 1006/02843, 1006/02854, 1006/02868, 1006/02877, 1006/02881, 1006/02929, 1006/02952, 1006/03021, 1006/03036, 1006/03062, 1006/03097, 1006/03134, 1006/03150, 1006/03155, 1006/03169, 1006/03222, 1006/03231, 1006/03248, 1006/03249, 17210600000287, **HONGASANDRA -** 16610730000009, 1073/00011, 1073/00022, 1073/00026, 1073/00027, 16610800000012, 1080/00027, **HONNALI -** 19110060002367, 19110600001099, **RAMANAGARA -** 29703110000019, 0311/00034, 29703120000077, 0312/00086, 0312/00103, 0312/00109, 0312/00136, **RATTIHALLI -** 27410060000089, 1006/00201, 1006/00232, 1006/00252, 1006/00255, 1006/00271, 1006/00307, 27410800000035, 1080/00065, 1080/00072, 1080/00074, 1080/00077, **T NARSIPURA -** 22803120000007, 0312/00009, 0312/00018, 0312/00020, 0312/00037, 0312/00045, 0312/00046, 0312/00047, 22810060001318, 1006/01327, 1006/01353, 1006/01365, 1006/01377, 22810600000431, 1060/00491, 1060/00547, 22810730000005, 1073/00013, 1073/00015, 1073/00017, 1073/00021, 1073/00029, 1073/00030, 1073/00032, 22810800000014, 1080/00027, 1080/00029, 1080/00057,

In case we are unable to complete the auction at the branch on the notified date, the same will be conducted through e-Procurement Technologies Limited (AuctionTiger) on their online e- auction platform https://egold.auctiontiger.net and Shriram Automall India Limited (SAMIL) on their online e- auction platform https://gold.samil.in on 23-02-2024 between 12.30 PM to 3.30 PM. Please note if the e- auction does not completed on 23-02-2024 the same will be re-auctioned on subsequent working days on the same terms and conditions.

By Authorized Officer
Indel Money Limited

BEFORE THE HON'BLE MUNSIFFS COURT II AT ERNAKULAM
Restoration Petition. No. 34 of 2023 in O.S. No.1397of 2016

Petitioners/Plaintiffs: Mr.Ciby Varghese, S/o Mathew Varghese, aged 42 years, Flat No. C083, Block C, Tower No.1,'New Town Heights DLF' Kakkanad, Kochi, Pin- 682030, and 9 others. **..Vs..**

Respondent/Defendant No: 12: Baby George, aged 69, S/o George Joseph, Apartment No: 6B 803, Godrej Woodiman Estate, Hebbal, Bengaluru - 530024.

DRAFT PAPER PUBLICATION SUBMITTED BY THE COUNSEL FOR THE PETITIONER

For restoration of the suit, the above petition has been preferred by the plaintiff. Despite taking proper steps against the respondent/defendant no:12, notice has been returned unserved. Hence, take notice that the above matter has been posted to **19/02/2024** for the appearance of the respondent/defendant no: 12. Please take notice that, in the event of your absence, the above case will be decided ex-parte.

Dated this the 2nd day of February, 2024.

(Sd/-) K.S. Sajeev Kumar
Counsel for the Petitioner

PUBLIC NOTICE

THIS IS TO NOTIFY THE GENERAL PUBLIC that my Client **Mrs. A. SUMANA**, Aged 42 Years W/o. Sri. A. Amaresh is the absolute owner of the Immoveable Property bearing FLAT No. T-8 (East Facing), in Fourth Floor, with 1206 Sq. Ft., Super Built-up Area, consists of Two Bedroom, RCC Roofed, Vetrified Tiles Flooring together with Two Covered Car Parking Space in the Residential Apartment know as **"NAVYA NIDHI"** Situated at CHIKKA BANASWADI GRAMTHANA, K.R. Puram Hobli, Bangalore East Taluk, Bangalore, my client **Mrs. A. SUMANA** have Lost the Original Parental (Mother Sale Deed) bearing Doc. No. BNS-1-0926912014

POSTS OF THE DAY

Pralhad Joshi @JoshiPralhad
Congress has been allergic to the word PM, so they did not include the word Prime Minister in any of their schemes, they have added only one family name.

Priyanka Gandhi Vadra @priyankagandhi
Unemployment has broken all records. Big institutes like IIM and IIT are facing the challenge of placement. There is no vision or plan in the budget to create new jobs...

Prashant Bhushan @pbhushan1
The raiding and jailing of opposition leaders by government agencies, just prior to Lok Sabha elections, will backfire on this government.

■ In RS, BJP seeks Cong apology over its MP DK Suresh's comment ■ Pralhad Joshi wants probe by LS ethics panel

Kharge's '400 paar' jibe at Goyal triggers uproar in Upper House

You (BJP government) have a majority with 330-34, but you still claim to go over 400 seats

Mallikarjun Kharge, Congress MP

'Not Cong stance'

Rajya Sabha witnessed heated debates over Congress MP DK Suresh's statement for a separate south nation over the alleged fiscal injustice. Kharge, distancing from the statement, said he and his party stand for a united nation and will not tolerate any such call. He also lashed out at Assam CM Himanta Biswa Sarma for his post on X.

RAJESH KUMAR THAKUR @ New Delhi

CONGRESS chief and leader of the Opposition Mallikarjun Kharge prevailed upon the treasury benches in the Rajya Sabha on Friday with his satirical speech on the ruling BJP's claim to win over 400 seats in the upcoming parliamentary polls.

It all started when Union minister Piyush Goyal demanded an apology from the Congress for a controversial statement by party MP DK Suresh. Kharge stood up to comment the BJP claims to cross 400 seats.

Kharge's remark that 'aap (BJP) to iss bar bolta abki baar 400 paar'(BJP says it will cross 400 seats in LS polls) evoked laughter among members of treasury benches, including PM Modi and leader of the House Piyush Goyal, who were participating in the debate on the motion of thanks to the President's address.

Kharge attacked the Modi government on women's security, reservation and the delay by Jharkhand governor in administrating oath to Champai Soren. "You have a majority with 330-34, but you still claim to go over 400 seats," Kharge said. This prompted Goyal to quip, "Whatever Kharge ji said is true."

Later, the BJP in its X handle tagged a video clip of Kharge on "400 paar" jibe.

The Rajya Sabha witnessed heated exchanges over Congress MP DK Suresh statement for a separate south nation over the alleged fiscal injustice. Kharge, distancing the party from his colleague, said he and his party (Congress) stand for a united nation and will not tolerate any such call. Kharge also lashed out at Assam CM, albeit indirectly on Himanta Biswas Sarma's post on X. He said CMs like him should be removed for speaking such a language.

Meanwhile, Goyal lashed out at Suresh's statement. Suresh is the brother of Karnataka Deputy CM DK Shivakumar. "The Congress has in the past divided the nation. The latest statement is an example of the same thinking".

BJP slams Cong MP's 'separate nation' remark, seeks probe

I have requested the Lok Sabha Speaker to refer it to the Ethics Committee as the MP remarked about dividing the country. It was an insult to the Constitution and its architect Babasaheb Ambedkar.

Pralhad Joshi, Parliamentary Affairs Minister

Tharoor's rebuttal

Congress MP Shashi Tharoor said that Joshi has raised an issue that has nothing to do with the House. "It was not a statement made in the House. Secondly, he did so based on media reports that were not verified," Tharoor asked.

PREETHA NAIR @ New Delhi

THE row over Congress MP DK Suresh's remarks on a "separate nation" snowballed into a political slugfest on Friday, with the BJP demanding a probe into the matter by Lok Sabha Ethics Committee.

Raising the issue during the Zero Hour in Lok Sabha, Parliamentary Affairs Minister Pralhad Joshi requested Speaker Om Birla that the case should be referred to the Ethics Committee. He also demanded an apology from Congress leader Sonia Gandhi over Suresh's remarks.

Later, speaking to this paper, Joshi said that though the comment was made outside the House, it needs to be treated seriously as it is against the Constitution. "I have requested the Lok Sabha Speaker to refer it to the Ethics Committee as the MP remarked about dividing the country. It was an insult to the Constitution and its architect Babasaheb Ambedkar. Will wait for the Speaker's response," he said.

Suresh, an MP from Bangalore Rural, had on Thursday, while commenting on the interim budget, said that injustice was meted out to southern states while allocating the share of tax collection. "Our tax money is being distributed in north India. If we don't condemn it, there might arise a situation where we will have to demand a separate nation," he had said.

In a rebuttal to Joshi's comments, Congress MP Shashi Tharoor said that the Joshi has raised an issue that has nothing to do with the House.

"What the minister did was unparliamentary on two grounds. First, he raised an issue that has nothing to do with the House. It was not a statement made in the House. Secondly, he did so based on media reports that were not verified. Neither of those are admissible in the House... Why was the minister allowed to misuse the time of the House in this manner?" Tharoor said.

Members of the opposition INDIA bloc, including the Congress and the DMK, later walked out for a brief while.

POWER CORRIDOR

GOVT TRYING TO WEAKEN OPPN: GOGOI

Congress leader Gaurav Gogoi on Friday accused the BJP government of trying to weaken the Opposition. "The government wants to weaken the Opposition. Sends IT, CBI, ED on us. I want to tell him that we are not scared," Gogoi said. He said that now there are different rules for the opposition; while the Bihar CM was sworn in overnight, in Jharkhand they were asked to wait for 10 days.

'EXISTING LAW PROTECTS DOCTORS'

The existing laws have provisions to protect doctors from violence, Union health minister Mansukh Mandaviya said in Lok Sabha on Friday. He was responding to a query by Congress leader Shashi Tharoor, who sought a legislation to protect doctors and healthcare workers from violence at the workplace. Mandaviya added that that doctors are considered gods and their protection is important.

GOVT COMMITTED TO WELFARE OF TRIBALS: MUNDA

Union minister Arjun Munda on Friday asserted that the government is committed to the welfare of tribals whose lives depend on forest produce and is already providing price support to around 80 such items. Replying to a private member bill — The Sal Leaves Collectors And Traders' Welfare Bill, 2022 — in Rajya Sabha, tribal affairs minister Munda said it is not feasible to bring a law to provide support for each individual forest produce. He, however, assured that Centre is willing to consider how to improve the lives of sal leaf collectors and traders.

AIMIM MP Asaduddin Owaisi (L) with BJP MPs Virendra Singh Mast and Ranjith Reddy at Parliament House in New Delhi on Friday | PTI

'Military personnel to be replaced in Maldives in phases'

YESHI SELI @ New Delhi

INDIA has agreed to "replace" its military personnel in Male in a phased manner, the Maldivian government said on Friday.

"Both sides agreed that the Indian government will replace the military personnel in one of the three aviation platforms by March 10 and the other two by May 10," said a press release issued by the Maldivian government after the second India-Maldives high-level core group meeting in Delhi.

Both sides agreed that the Indian government will replace the military personnel in one of the three aviation platforms by March 10 and the other two by May 10

Maldivian government

There is no clarity on whether the Indian military men will be replaced by civilian operators or by a fresh lot of military personnel.

"It is a work in progress, so there will be a third meeting in Male to take this further. There isn't much that will change for now," according to a source.

India and the Maldives are working on a solution wherein aviation operations can continue. "The mutually workable solutions will enable continued operations of Indian aviation platforms that provide humanitarian and medevac services to the people of Maldives," according to the Ministry of External Affairs.

The meeting, composed of diplomats and military officials from both countries, discussed bilateral cooperation towards identifying steps to enhance partnership, which includes expediting the implementation of ongoing development cooperation projects.

It may be recalled that the newly elected President Mohamed Muizzu, on the second day after taking the oath, had said that Indian military personnel who are around 88 had to head back to India. The momentum built up after he returned from his official visit to China and set March 15 as a deadline for the men to withdraw.

Decide on termination of 6 women judges within 3 weeks: SC to MP HC

SUCHITRA KALYAN MOHANTY @ New Delhi

THE Supreme Court on Friday directed the Madhya Pradesh High Court to decide within three weeks if it can reconsider its decision to terminate the services of six women judges.

A two-judge bench of the top court headed by Justice BV Nagarathna and also comprising Justice Sanjay Karol was hearing a suo motu writ petition initiated by it on the termination of the judges by the Madhya Pradesh government in June last year.

Justice Karol told the council, "You see, institutions do not have egos, only status. Convey our intentions to the high court."

If the high court reconsiders its decision, then the apex court will not pass any orders in the matter, Justice Nagarathna added.

Last month, the court notified the Registrar General of the Madhya Pradesh High Court in the suo motu case.

On January 12, the top court took suo motu cognisance of the decision of the Madhya Pradesh government, which had in its order terminated six women judges after it got a recommendation by the state high court finding their probation period unsatisfactory.

The six women judges whose services have been terminated are Sarita Chaudhary, Priya Sharma, Rachna Atulkar Joshi, Aditi Kumar Sharma, Sonakshi Joshi and Jyoti Barkhade.

The apex court had earlier appointed advocate Gaurav Agarwal as amicus curiae (Friend of the court), who will have to assist the court in the matter. No adverse remarks had been made about the performance of these former judicial officers by the administrative committee of the high court, he said.

Initially, the Madhya Pradesh HC had recommended the termination of the six women judges after it found that their probation period was unsatisfactory.

Acting on the recommendation of the MP HC, the State government also, in June 2023, had terminated their services.

Agarwal said three of the six former judicial officers, who had approached the top court last year after their services were terminated, had moved the high court against their dismissal, and their petition is pending there.

He had informed the apex court that the plea filed in the top court was later withdrawn.

ALSO IN TOP COURT

Chief Justices appointed for 6 HCs

The Centre on Friday notified names of six new Chief Justices of high courts. Justice Manindra Mohan Shrivastava for Rajasthan, Justice Arun Bhansali (Allahabad), Justice Vijay Bishnoi (Gauhati), Justice Ritu Bahri (Uttarakhand), Justice Chakradhari Sharan Singh (Orissa) and Justice S Vaidyanathan (Meghalaya).

Plea for 'handcuff' poll symbol junked

A Public Interest Litigation on Friday sought that candidates with criminal backgrounds be given the election symbol of 'handcuffs'. "How can we pass orders in this plea? This is a policy matter. We can't ask the government to put election symbol of handcuff. You withdraw it," the three-judge bench told the petitioner.

Navy thwarts piracy bid in Gulf of Aden, 11 Iranian and 8 Pak nationals freed

MAYANK SINGH @ New Delhi

ON a day INS Sharda foiled yet another piracy attempt along the east coast of Somalia on Friday, the government said the Navy's regular deployment in the area has resulted in safety provided to over 3,000 ships and 25,000 seafarers since 2008.

"The ship has ensured the successful release of the crew (11 Iranian and 8 Pakistani nationals) members along with the boat," said the Navy. A few days back, the Indian warship INS Sumitra rescued 19 Pakistani crew of a fishing vessel after their Iranian-flagged fishing vessel was attacked by pirates on the east coast of Somalia.

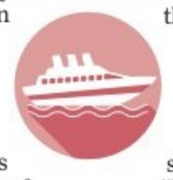

It said information about the piracy attempt on the fishing Vessel FV Omari has been monitored since January 31. "The Naval Remotely Piloted Aircraft (RPA), undertaking surveillance in the area, successfully located FV Omari. INS Sharda deployed for an anti-piracy mission in the region was diverted to intercept the boat," said the Navy.

Seven pirates boarded FV Omari, an Iranian-flagged vessel, and took the crew as hostages. "The operation was successful as INS Sharda intercepted the vessel in the early hours of February 2 and used her integral boats to coerce the pirates for the safe release of the crew along with the vessel," said the Navy.

Meanwhile, Ajay Bhatt, Minister of State for Defence on Tuesday informed the Lok Sabha that since 2008, the Indian Navy has deployed units in the Gulf of Aden and the east coast of Africa towards anti-piracy patrols. "A total of 3,440 ships and over 25,000 seafarers have been safely escorted."

"Indian Navy units are regularly deployed on various missions in our areas of interest in the Indian Ocean Region (IOR) to enhance maritime security," said the minister. "Bilateral/multilateral maritime exercises, Joint Exclusive Economic Zone surveillance, coordinated patrols with friendly foreign countries are being undertaken to enhance security and countering non-traditional threats in an inclusive and cooperative manner," Bhatt said.

India saw 14L new cancer cases, 9L deaths: WHO

KAVITA BAJELI-DATT @ New Delhi

INDIA reported more than 14 lakh new cancer cases and over 9 lakh deaths due to the disease in 2022, according to the report of the International Agency for Research on Cancer, the cancer arm of World Health Organisation (WHO).

According to the report, breast and cervix cancers were the most frequent ones among Indian women, making up close to 27 and 18 per cent of the new cases respectively.

Among men, cancers of lip, oral cavity and lungs were the most common ones, accounting for 15.6, 8.5 and 12.4 per cent of the new cases.

It also calculated that the number of people alive within five years after a cancer diagnosis was about 32.6 lakh in India. The report said that while there were 14,13,316 cancer cases, there were 9,16,827 deaths.

WHO predicted over 35 million new cancer cases in 2050, a 77 per cent increase from the estimated 20 million cases in 2022, and that deaths will have nearly doubled since 2012 to more than 18 million.

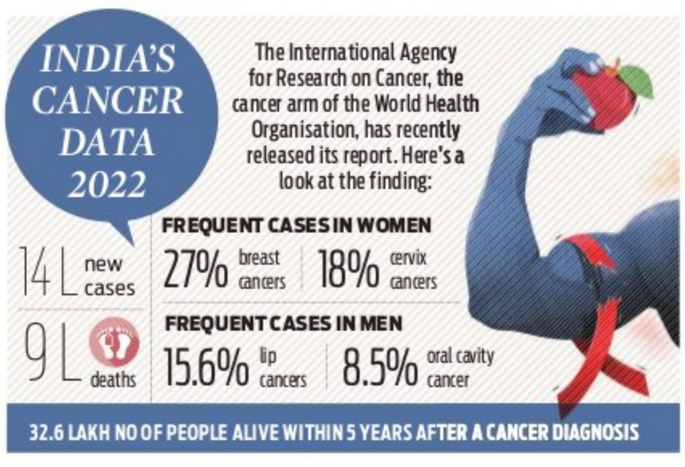
INDIA'S CANCER DATA 2022
The International Agency for Research on Cancer, the cancer arm of the World Health Organisation, has recently released its report. Here's a look at the finding:
14 L new cases
9 L deaths
FREQUENT CASES IN WOMEN
27% breast cancers
18% cervix cancers
FREQUENT CASES IN MEN
15.6% lip cancers
8.5% oral cavity cancer
32.6 LAKH NO OF PEOPLE ALIVE WITHIN 5 YEARS AFTER A CANCER DIAGNOSIS

The IARC said tobacco use, alcohol consumption, and obesity were key factors behind the increasing incidence of cancer, as well as population ageing and growth.

In India, the risk of developing cancer before turning 75 was calculated to be 10.6 per cent, while the risk of dying from cancer by the same age was found to be 7.2 per cent. Globally, these risks were 20 per cent and 9.6 per cent, respectively.

Globally, the WHO estimated 2 crore new cancer cases and 97 lakh deaths, and about 5.3 crore people were alive within five years after a cancer diagnosis. About one in five people develop cancer in their lifetime, and roughly one in nine men and one in 12 women die from the disease, it said.

A majority of countries do not adequately finance priority cancer and palliative (pain-related) care services, as part of universal health coverage, the WHO said, publishing survey results from 115 countries.

The IARC report showed that 10 types of cancer collectively comprised around two-thirds of new cases and deaths globally in 2022.

The analysis found lung cancer to be the most commonly occurring cancer (12.4 per cent of total new cases) and also the leading cause of cancer death, accounting for almost 19 per cent of the total cancer deaths.

'Bravely fought the disease': Reality TV star dies of cervical cancer at 32

EXPRESS NEWS SERVICE @ Mumbai

POONAM Pandey, model and reality TV star, has died of cervical cancer, her manager said on Friday.

The 32-year-old actor, who was last seen on the reality show Lock Upp, "bravely fought the disease" and died this morning, her team said in a statement.

"Poonam Pandey the beloved actress and social media personality, has tragically passed away this morning due to Cervical Cancer, leaving the entertainment industry in shock and mourning," her manager Nikita Sharma said.

Her unwavering spirit amidst her health struggles was truly remarkable," shared Sharma, highlighting the "critical need for increased awareness and proactive measures against preventable diseases like Cervical Cancer".

Reactions on social media ranged from disbelief to scepticism, with many pointing out that the model was seen on the red carpet at a Goa event just three days ago.

Her media manager Parul Chawla, who was cited by reports as having confirmed her death, later asserted that Pandey's sister had called "regarding her sudden demise" and that she was waiting for details. "This is to place on record that we have received a call from her family member (sister) this morning regarding her sudden demise (as posted on her official Instagram ID). We are awaiting further information from the family to update everyone. We will release official statement as we receive the further update to be shared," Chawla said.

Pandey had hit the headlines in 2011 with her announcement to strip if India won the cricket World Cup.

The news of the model came a day after Union Finance Minister Nirmala Sitharaman announced the government's plans to focus on vaccination against cervical cancer for girls aged 9 to 14 as part of her Interim Budget 2024.

PAYING TRIBUTE

Chhattisgarh Chief Minister Vishnu Deo Sai on Friday unveiled the statue of Colonel Viplav Tripathi who was martyred in an ambush by militants in Manipur in 2021, an official said.

22 PEOPLE AIRLIFTED TO J&K'S KUPWARA DISTRICT

INDIA	Max	Min		Max	Min
Ahmedabad	22	12	Mumbai	35	24
Bhopal	25	10	Panaji	24	18
Jaipur	25	15	Patna	23	11
Amritsar	16	10	Lucknow	20	12
Chennai	31	28	Port Blair	30	24
Kolkata	26	14	Imphal	23	07
Srinagar	02	-04	Chandigarh	42	23

No interim stay on puja in Gyanvapi

Allahabad HC asks Muslim side to file amended plea against trial court's January 17 order

NAMITA BAJPAI @ Lucknow

IN a major blow to Anjuman Intezamia Masajid (AIM), the Gyanvapi mosque management committee, the Allahabad High Court on Friday refused to allow the plea of AIM seeking an interim stay on the ongoing puja inside the southern cellar, known as Vyas Ji Ka Tehkhana, on mosque premises.

The puja inside the cellar had commenced on January 31, in compliance with the Varanasi District Court order delivered the same day, allowing prayers by a Hindu priest named by Shree Kashi Vishwanath Temple Trust (SKVTT).

Hearing the AIM's plea against Varanasi District court's January 31 order, the high court bench of Justice Rohit Ranjan Agarwal refused to grant interim stay on the ongoing puja inside the cellar saying that the AIM had not challenged the District Court's January 17 order appointing the Varanasi DM as the receiver of the cellar.

AIM had no objection to the appointment of DM as cellar's receiver who now has the possession of the cellar, wondered Justice Agarwal. The bench asked the AIM to amend its plea and file a fresh one challenging Varanasi district court's January 17, 2024 order.

Police stop Muslims to offer 'namaz' at Gyanvapi Mosque in Varanasi on Friday | PTI

It granted AIM time till February 6 to move the amended plea. The high court also directed the Advocate General of UP to maintain law and order situation in the area.

Notably, the Varanasi DM, in compliance with the district court's order, took possession of the cellar on January 23.

Varanasi district judge AK Vishvesha, in his January 31 order, had also directed the Varanasi District Magistrate/receiver of the cellar, to make suitable arrangements in the steel grill around the cellar for the performance of puja.

In compliance with the court order, the district administration removed the grills around the cellar and allowed the priest named by Shree Kashi Vishwanath Temple Trust to perform puja which commenced on January 31 night and continued till early morning of February 1.

Subsequently, the AIM moved Allahabad High Court seeking a stay on puja on Thursday. The AIM had initially moved the Supreme Court to challenge the District Court's order allowing puja inside the cellar and had sought an urgent hearing.

However, the apex court had refused an urgent hearing to the AIM and directed it to go to the Allahabad High Court with its plea.

Tight security in Varanasi amid bandh call

NAMITA BAJPAI @ Lucknow

THE business establishments and shops in Muslim dominated areas across Varanasi district remained closed following a bandh against the Varanasi district court order of January 31, 2024, allowing puja in the southern cellar of the Gyanvapi mosque premises.

However, the police administration had sounded an alert in the Varanasi district ahead of Friday namaz which passed off peacefully at all the mosques.

The bandh call was given by Mufti-e-Banaras and AIM general secretary Maulana Abdul Batin Nomani. In a letter issued by the AIM, the Muslim community was called upon to abstain from work and offer namaz at the nearest mosque peacefully and advised Muslim women to remain indoors.

Meanwhile, heavy police force and RAF were deployed in the city. While the Kashi Vishwanath Temple-Gyanvapi area was fortified with additional forces, Chowk and Bansphatak areas were made a no-vehicle zone.

Grand-alliance had offered me CM's post, says Manjhi

RAMASHANKAR @ Patna

AHEAD of Nitish Kumar-led NDA government seeking trust vote, Hindustani Awam Morcha (HAM) patron and former Bihar chief minister Jitan Ram Manjhi on Friday created a flutter in political circles by demanding two ministerial berths in the cabinet claiming that the mahagathbandhan had offered him the chief minister's post.

Chief Minister Nitish Kumar will seek a vote on February 12, the inaugural day of the budget session. "Mahagathbandhan had offered me the post of CM if I extended support of my party's four MLAs in the government formation, but I did not succumb to the allure of the post because I am not saleable," he remarked.

Nitish had appointed Manjhi the chief minister in 2014 after he resigned from his post when JD(U) was restricted to only two seats. Manjhi had resigned from the CM's post without taking the trust vote on the floor of the House in 2015. Manjhi had revolted against Nitish and refused to hand over the post when JD (U) wanted it back from him. Adding fuel to the fire, Manjhi also demanded two ministerial berths as he said that it would be injustice to his party if his demand was not conceded.Nitsh had submitted a letter of support of 128 MLAs to the governor last Sunday as he was sworn in as the chief minister for the ninth term the same day.

With a wafer-thin majority in the assembly, the NDA government may find itself in a tight spot if Manjhi really decides to support the mahagathbandhan to become the chief minister of the state for the second time.Even after five days of the formation of the new NDA government, Nitish has yet to expand his cabinet.

Seeks 2 cabinet berths

Manjhi had revolted against Nitish and refused to hand over the chief minister post when JD (U) wanted it back from him. Adding fuel to the fire, Manjhi also demanded two ministerial berths as he said that it would be injustice to his party if his demand was not conceded.

LUCKNOW DIARY

NAMITA BAJPAI

Our correspondent in Uttar Pradesh

namita.bajpai@newindianexpress.com

SP announces list of 16 candidates, rattles Cong

While the seat-sharing talks among the INDIA bloc partners —Samajwadi Party and the Congress — have not reached a logical conclusion in UP, the former rattled the grand old party by announcing 16 candidates for the upcoming Lok Sabha elections. The first list has three Yadav family members, including sitting MP Dimple Yadav for the Mainpuri seat, Prof Ram Gopal Yadav's son Akshya from Firozabad and Akhilesh Yadav's cousin Dharmendra from Badaun. Meanwhile, the SP took the lead in announcing the list of candidates on seats like Lakhimpur Kheri and Farrukhabad which were being eyed by the Congress.

BJP plans 'Ram Darshan Yatra' for devotees

Having woven a strong narrative around the pran-pratishtha of Ram Lalla in his final abode in Ayodhya in presence of PM Modi, the ruling saffron brigade will not allow it to subside with the upcoming Lok Sabha polls. It is using every trick up its sleeves to keep the issue alive. On Friday, the ruling party rolled out "Ram Darshan Yatra" plan for Ram devotees. The first batch of pilgrims from Kanpur Dehat arrived Ayodhya by UP State Road Transport Corporation buses. Beginning Friday, the darshan programme would continue till March or even beyond till Ram Navami on April 17.

BJP's renaming spree on; Aligarh, Ghaziabad in line

The BJP government in UP had been in the renaming mode since 2018 after coming to power in 2017. After renaming Allahabad as Prayagraj and Faizabad as Ayodhya in 2018, the proposals for renaming Aligarh as Harinagar and Ghaziabad as Gajnagar or Harnandi Nagar are already afloat. Firozabad is the latest to join the league of districts set to be renamed. The Glass City of India (Firozabad) may soon be known as Chandranagar if the claim made by UP tourism and culture minister Jaiveer Singh holds any water. In ancient times Firozabad was known as Chandranagar and Jain king Chandrasen was its ruler.

FCRA VIOLATION

CBI raids home, NGO of activist Harsh Mander

MUKESH RANJAN @ New Delhi

THE CBI on Friday registered a case against activist Harsh Mander and his NGO—Centre for Equity Studies (CES)—for alleged violation of the Foreign Contribution (Regulation) Act.

Following the registration of the FIR, CBI conducted raids here at Mander's residence and at his NGO where he is the chairperson-cum-secretary.

The CBI spokesperson in a statement said, "It has been alleged that the NGO had transferred ₹32 lakh other than salary/wages/remuneration, from its FCRA account into the account of individual(s) during 2020-21 in violation of the provisions of FCRA."

The Ministry of Home Affairs in its note to the CBI stated that Section 3 of the FCRA prohibits acceptance of foreign contribution by correspondents, columnists, cartoonists, editor, owner, printer, publisher of a registered newspaper, but Mander has been writing columns and articles in newspapers and web portals.

DRDO develops green propulsion system for LEO missions on ISRO's PSLV

EXPRESS NEWS SERVICE @Bengaluru

IN a big boost to achieve sustainable development of space technology, Defence Research and Development Organisation (DRDO) has successfully demonstrated its 'Green Propulsion System' in-orbit functionality for Low Earth Orbit (LEO) missions on an Indian Space Research Organisation (ISRO)-launched payload on board the PSLV C-58 mission.

This innovative technology will guarantee a non-toxic and environment-friendly propulsion system for low-orbit space. "The system consists of indigenously developed propellants, fill and drain valves, latch valves, solenoid valves, catalyst bed, drive electronics, etc. It is ideal for space missions with high thrust requirements," DRDO said.

The organisation sanctioned the project to a Bengaluru-based start-up Bellatrix Aerospace Pvt Ltd (Development Agency). The project — 1N Class Green Monopropellant Thruster (1NCGMT) — is for altitude control and orbit-keeping of microsatellites.

The propulsion system was developed under the Technology Development Fund (TDF) scheme of DRDO which is a flagship programme of the Ministry of Defence executed by DRDO under the Make in India Initiative for start-ups and Micro, Small and Medium Enterprises (MSMEs).

The PSLV C-58 was the 60th flight of ISRO launched on January 1, 2024, carrying the X-ray Polarimeter Satellite (XPoSAT) along with ten other rideshare payloads, of which (1NCGMT) was one among them. The PSLV C58 was launched as PSLV Orbital Experiment Module (POEM)-3. The XPoSAT was designed to carry out research in space-based polarisation measurements of X-ray emission from celestial sources, and carried two payloads, namely Polarimeter Instrument in X-rays (POLIX) by Raman Research Institute and X-ray Spectroscopy and Timing (XSPECT) by Space Astronomy Group of UR Rao Satellite Centre (URSC).

DRDO in a statement said the Telemetry Data from PSLV Orbital Experimental Module (POEM) at ISRO Telemetry, Tracking and Command Network (ISTRAC), Bengaluru, was successfully validated with ground level solution and is found to have exceeded all performance parameters.

Rahul says seat-sharing talks on with TMC amid Didi's 'spring cuckoo' jibe

PRANAB MONDAL @ Kolkata

A week after Trinamool Congress chief Mamata Banerjee announced that her party would fight the Lok Sabha elections alone in West Bengal's all 42 Lok Sabha seats ruling out alliance with the INDIA bloc partner Congress, Rahul Gandhi said on Friday that talks for a possible seat-sharing deal are underway and the issue between the two parties would be "resolved" soon.

Asked why the Congress is giving importance to the TMC when Mamata already made a clear announcement that her party would fight alone, Gandhi, on his last of Bharat Jodo Nyay Yatra in Bengal, said, "Even Mamataji is saying that she is in the alliance. Neither Mamataji has said, nor Congress has come out of the alliance. Seat negotiations are on from both ends. It will be resolved."

However, Mamata, shortly after Gandhi's yatra left Bengal and entered Jharkhand, took a jibe at the Congress leader. In an oblique reference to Rahul, she called him a "spring cuckoo" who has visited the state for a photoshoot.

"You will never see some leaders throughout the year. They are never seen standing

West Bengal CM Mamata Banerjee during her 'dharna' against the Centre at Red Road in Kolkata; Congress leader Rahul Gandhi during the 'Bharat Jodo Nyay Yatra' in Birbhum district | PTI

beside the people. But they appear like spring cuckoos before elections. After photoshoots, they leave. Identify them. Do not vote for them. Voting for them means strengthening the BJP," Mamata said without naming Rahul.

The Bengal CM apparently referred to the CPM leadership's presence in Rahul's yatra in Murshidabad on Monday, according to TMC leaders. "The Congress leader, and CPM state secretary Mohammad Selim and Central Committee members and other leaders were seen in photographs, which were shared on social media platforms which the chief minister referred as photoshoot," said a TMC leader.

Echoing Rahul, Congress general secretary Jairam Ramesh said that the Congress and the TMC have common objective of uprooting the BJP from the Centre. "Dialogues between the two parties will sort out all the issues related to seat adjustment," he said.

NaMo makes grand entry in Gujarat budget

DILIP SINGH KSHATRIYA @ Ahmedabad

THE BJP-led Gujarat government on Friday proposed to launch three new schemes in the name of Prime Minister Modi while announcing the state Budget. The three schemes are: Namo Lakshmi, Namo Shri and Namo Saraswati worth a total of ₹2,250 crore.

State finance minister Kanubhai Desai presented in the Assembly a ₹3.32 lakh-crore Budget that imposed no new taxes for 2024-25.

Desai informed the House that under the proposed Namo Laxmi Scheme, girls studying in classes 9 and 10 will get ₹10,000 annually and ₹15,000 annually while studying in classes 11 and 12. In effect, girls studying in government-aided and private schools from classes 9 to 12 will be given ₹50,000 over four years of their education. A provision of ₹1,250 crore has been made in the Budget for the scheme.

In the proposed Namo Saraswati scheme, students enrolling in the science stream in higher secondary schools (from low and middle-income households) will be given an assistance of ₹10,000 annually while studying in class 11 and ₹15,000 while studying in class 12. This assistance of ₹25,000 over two years to students is expected to increase the number of students enrolled in science subjects from 2 lakh to 5 lakh annually over the next five years. A provision of ₹250 crore has been made in the Budget, the finance minister said.

In the third Namo Shri Scheme, the government proposed a provision of ₹750 crore in the budget for the year 2024-25. Under the scheme, pregnant women from 11 categories including SC, ST, NFSA, and PM –JAY beneficiaries will be provided assistance of ₹12,000.

The Budget outlay of ₹3,32,465 crore for 2024-25 indicates an increase of ₹31,444 crore, or 10.44 percent, over the previous fiscal. The government presented the Budget with an estimated surplus of ₹146.72 crore and proposed no new taxes. While no new taxes were proposed, the state government has proposed to give citizens a relief of ₹754 crore by easing some provisions of the Motor Vehicle Act and stamp duty.

In his Budget address, Desai announced a host of schemes and projects and said the state government kept GYAN -- Garib (the poor), Yuva (youth), Annadata (farmer), and Nari Shakti (women power) at the core while preparing the Budget. The finance minister also announced the conversion of seven municipalities Navsari, Gandhidham, Morbi, Vapi, Anand, Mehsana and Surendranagar-Wadhwan into municipal corporations.

Gujarat CM Bhupendra Patel told the media following the budget that this budget has been created keeping in mind Prime Minister Modi's vision of Viksit Bharat in 2047.

"The poor, young, farmers, and women have been given priority for their development. This is an encouraging Budget," said the minister.

The state Congress, on the other hand, said the Budget was directionless. Amit Chavda, the Opposition leader said,"The income tax revenue has increased, while the government has been very stingy in providing relief to the people ."

3 schemes named after PM

ALL IN THE NAME

Namo Laxmi: Girls studying in classes 9 and 10 to get ₹10,000 annually and ₹15,000 annually while studying in classes 11 and 12.

TOTAL BUDGET OUTLAY ₹3,32,465 CR

SURPLUS ₹146.72 CR with no new taxes

Namo Saraswati: Those in science stream in higher secondary schools will be given assistance of ₹10,000 annually while studying in class 11 and ₹15,000 while studying in class 12.

Namo Shri: Pregnant women from 11 categories including SC, ST will be provided assistance of ₹12,000.

Target set: After cleanest city, admin plans to make Indore free of beggars

EXPRESS NEWS SERVICE @ Bhopal

HAVING already attained the tag of being the cleanest city in the country for seven years in a row, Indore has now decided to become a 'beggar free city.'

In the multi-phase campaign to make Indore (Madhya Pradesh's most populated city and considered state's commercial capital) beggar free, the district administration has set a deadline of 15 days, to first make the city free of children indulgent in begging at road crossings and other prominent places. Indore's new district collector Ashish Singh chaired a meeting on Thursday with social organisations and NGOs already working for eradication of begging in the city.

"The discussions at the meeting revealed that around 7,000 people (half of them being children) are indulging in begging. We will address the issue from now on in a targeted manner," Singh said. Knowing well that making Indore begging free at one go is not attainable; a multi-phase plan is being devised, he said."We will start by targeting the children and mentally and physically challenged people who are engaged in the activity. A target of 15 days has been fixed to rescue all such children," Singh added.

Attempts will be made to track such children, rescue them and enroll them into education. Proper counseling of parents of such children too will be done, as many of those children are pushed into begging by their parents and families for multiple reasons.

The help of the child helpline of the women and child development department, social justice department will be taken by the CEO Indore Smart City, who was the nodal officer of the recent meeting.

"We will also work on mentally and physically challenged people who are into begging. They will be rehabilitated by increasing the number of dedicated facilities meant for them in the city," Singh maintained.

In the subsequent phases, other beggars will be targeted. The action plan will also include crackdown against those people who are running begging rackets on contract basis.

Attempts to track, rescue children

Attempts will be made to track, rescue and enroll the children into education. Proper counseling of parents will be conducted, as many of these children are pushed into begging by their parents for many reasons.

IN THE COURT OF CITY CIVIL AND SESSIONS JUDGE, MAYO HALL UNIT AT BENGALURU

O.S. No. 26589/2022

BETWEEN: Rajeev Kumar, S/o Lal Bahadur Sharma, aged about 39 years, Plot No. 406, 4th Floor Sri Sai Balaji Layout Dwaraka Nagar, AFS Post, Yelahanka Bangalore-560063 ...**Plaintiff**

AND: Sachidanda Gouda And another ... **Defendants**

NOTICE/ SUMMONS TO DEFENDANT No.1

Sachidananda Gouda, S/o Trinath Gouda, aged about 42 years, Flat No. 111, SLV Defence Gellari, Dwaraka Nagar, Yelahanka Bangalore-560 069.

WHEREAS, the Plaintiff above named has preferred the above Original Suit against you and another Defendant before the Hon'ble City Civil Judge, Mayo hall unit Bengaluru seeking the relief of Permanent Injunction and separate possession and other consequential reliefs. You are hereby summoned to appear before the Hon'ble City Civil Judge, Mayo hall unit Bengaluru in Person/s or through a pleader on **04/03/2024** at **11 a.m.** to answer the same, failing which the suit will be heard and decide in your absence.

SCHEDULE PROPERTY

All that piece and parcel of the House situated at Plot No- 406, 4th Floor, Sri Sai Balaji Layout, Dwarkanagar, IAF Post Yelahanka, Bangalore - 560 063, comprising of: One Hall, Two Bedroom, One Kitchen, One Common Bathroom, Toilet the schedule premises have facilities like Electricity and water facilities in schedule premises. Fixtures: **1)** Geyser-1, **2)** Ceiling Fan-3, **3)** Supreme Exhaust Chimney-1, **4)** Ceiling handing lights-8, **5)** Wardrobes, Kitchen cabinets

Given under my hand and seal of the Court on this 29-01-2024.

By Order of the Court, Deputy Registrar, City Civil Court, Mayo Hall Unit, Bengaluru.

ADVOCATE OF PLAINTIFF:
SMT. MEENAKSHI .M & JOSHUA PAUL
Office: No.56, Barathinagar, Hunsamaranahalli Post, Bengaluru-562157.

PUBLIC NOTICE

Our client **Mr. Bhaskar,** intends to purchase the below mentioned Schedule Properties belonging to M/s. B.S. Sea Foods Pvt. Ltd, having its office at: No.17, Jessore Road North P.O. Uday Rajpur, Madhyam Gram North 24 Parganan's, Kolkata-700129, Represented by Sri. Sudhir Ranjan Das, S/o. Subal Chandra Das, having title to the Schedule Properties concerned as per the documents verified. The Schedule Properties was purchased by M/s. B.S. Sea Foods Pvt.Ltd vide Sale Deed dated 06.08.2013, registered as document No.BMH-1-04441/2013-14 of Book- I, stored in CD No.BMHD642 at the Sub-registrar office situated at Bomnahalli, Bengaluru, measuring East to West 24.38 Meters and North to South 15.34 Meters, admeasuring about 371.55 Square Meters. (Hereinafter referred to as **Item No.1**) and Sale Deed dated 03/10/2016, registered as Document No.BDA-1-02110-2016-17 of Book-I, stored in CD No.BDAD221 at the Sub-registrar office situated at Bengaluru, measuring East to West 4.57 Square Meters and North to South 64.50 Meters, admeasuring 69.07 Square Meters. (Hereinafter referred to as **Item No.2**)

Any person or persons asserting any rights, titles or claim in the Schedule Properties in any manner or the documents thereof or objecting to such sale in favour of my clients should write to the undersigned within 11 days (Eleven days) from the date of issuance of the Public Notice with all documentary proof on which they are basing and asserting their rights with regard to the Schedule Properties. The claims and objections received thereafter will not be binding on our client and thereafter our clients shall proceed to purchase the schedule properties as if there are no claimants/ objections to the schedule properties.

If at all there are any claims and objections on the said Schedule Properties and to notify the same, please contact **Trust Law-Advocates & Solicitors** at **080-29913089/ 9916436363.**

SCHEDULE PROPERTY

ITEM NO.1: All that piece and parcel of a portion of the residential vacant site bearing No.340, having present Municipal No. 340, measuring East to West 24.38 Meters and North to South 15.34 Meters, admeasuring 371.55 Square Meters, situated at 9th Main Road, 4th Phase, J.P Nagar, Dollar's Colony, Bangalore, being bounded on the:
East by: 9th Main Road,
West by: Site No: 319,
North by: Site No: 339,\
South by: Site No: 341,

ITEM NO.2: All that piece and parcel of property bearing No. 340, measuring East to West 4.57 Meters and North to South 64.50 Meters, admeasuring 69.07 Square Meters, situated at 4th Phase, J.P Nagar, Dollar's Colony, Bangalore and being bounded on the:
East by: Road,
West by: Site No: 319 & 318,
North by: Site No: 339,
South by: Site No: 341,

Trust Law- Advocates & Solicitors
No. 29/11, 1st Main, Mount Joy Road, Hanumanthnagar, Bangalore 560019

IN THE COURT OF THE IX ADDL. CITY CIVIL & SESSIONS JUDGE AT BANGALORE CITY

O.S. No.4047/2023 (CCH-5)

BETWEEN: MR. SYED MUZAMMIL, S/o. Syed Mahmood, aged about 56 years, R/A. TF-301, Asharath Mansion, No. 18/1, Bethel Street, HRBR 2nd Block, Kalyanagar, Bengaluru-560 043.

Presently at Flat No. TF-001, 3rd Floor, Harmain Albert Legacy, No.31, Promenade Road, Frazer Town, Bengaluru - 560 005 ... **PLAINTIFF**

AND: MR. JOSEPH ALBERT & OTHERS ...**DEFENDANTS**

NOTICE/SUMMONS TO THE DEFENDANT 3

M/s. HARMAIN CONSTRUCTION, A Partnership Firm, Having office at No. 3, Chick Bazaar Road Cross, Tasker Town, Bengaluru - 560 084. Represented by its Partner Mr. Haseeb Khan, Son of Mr. Mehboob Khan, Represented by its Partner Mr. Haseeb Khan, Son of Mr. Mehboob Khan,

Whereas the above named plaintiff instituted a suit against the defendants praying the Hon'ble court to enforce specific Performance of the Agreements of Sale both dated:12-04-2021 between the plaintiff and the defendants 3 and direct the defendants 3 to Registrar the Schedule B Property in Favour of the plaintiff after receiving the balance sale consideration and if he fails to do so, the court to Registrar the Schedule B Property in Favour of Plaintiff & to Pay to the Plaintiff the cost of this suit.

You are hereby summoned to appear before this court on **07-03-2024** at 11: 00 A.M in person or through advocate / pleader to answer the questions to the same. Failing which the suit will be heard and determined as ex-parte.

SCHEDULE 'A' PROPERTY

All that piece and parcel of premises bearing Corporation No.31 and No.31/1 (Old No.5/3-B) BBMP PID No.91-75-31 & 91-75-31/1, now Premises No.31, and having its PID No.91-75-31, situated at Promenade Road. Division No.47, Pulikeshinagar, BMP Ward No.78 (91), Civil Station. Bangalore, now comes under the limits of BBMP, bearing measuring East :65 feet, West :65 feet, North :56 feet and South: 56 Feet, in all measuring 3640 Sq.Ft. along with a residential building standing thereon and bounded on : **East by**: Passage to premises No.5/3: Promenade Road and Premises No.5/3 A, Promenade Road, **West by:** Premises No.5/3-C, Promenade Road, **North by:** Premises NO.5/3-C, Open space of the previous Vendor, **South by:** Promenade Road

SCHEDULE 'B' PROPERTY

Flat bearing No.TF 001, Third Floor, 'HARMAIN ALBERT LEGACY', measuring Approx 3051 Sq.Ft. subject to floor plan after completion of super built up area to be constructed over premises bearing Corporation No.31 and No.31/1 (Old No.5/3-B) BBMP PID No.91-75-31 & 91-75-31/1, now Premises No.31, and having its PID No.91-75-31, situated at Promenade Road, Division No.47, Pulikeshinagar, BMP Ward No.78 (91), Civil Station, Bangalore, now comes under the limits of BBMP, comprising of 4 Bedrooms with attach bathrooms, dining hall, hall, kitchen with utility, with common staircase, lift and individual electric meters, one closed Car parking with the basement/parking area and undivided (UDS) share of 649 Sq.Ft. The Apartment has a bore well, BWSS Meter connection with sump and Overhead tanks and bounded on : **East by:** Passage to premises No.5/3: Promenade Road and Premises No.5/3A, Promenade Road, **West by:** Premises No.5/3-C, Promenade Road, **North by :** Premises No.5/3-C, Open space of the previous Vendor, **South by:** Promenade Road

Given under my hand and the seal of the court on 01-02-2024.

By order of the court, Assistant Registrar, City Civil Court, bangalore.

Advocate for Plaintiff:
Sri. SHAKEEL ABDUL RAHIMAN
M/s. P.H. MOHAMMED ASSOCIATES
No.24, Davias Road, Cookie Town, Bangalore-560084.

ASHOKNAGAR CO-OPERATIVE BANK LTD.

Head Office: # 1380/B, 6th Cross, Ashoknagar, Banashankari 1st Stage, 2nd Block, Bangalore-560 050. Ph: 080-26506213, 26606365, 26600513, 26600514
Mobile: +91 91085 10082, 91085 10084

1. **Mr. Parthiban .P** S/o Pandiyan N A NO 188/6, Bettanapalya, Kengeri Hobli, Bengaluru-560060.
2. **M/s. Santhosh Plastic Industries.** Partners Mr. Parthiban .P & Latha .P, No. 188/6, Bettanapalya, Kengeri Hobli, Bengaluru-560060.
3. **Mrs. Latha .P** W/o Mr. Parthiban. P, No. 188/6, Bettanapalya, Kengeri Hobli, Bengaluru-560060.

PRE SALES STATUTORY NOTICE OF 30 DAYS UNDER RULE 8(6) OF SECURITY INTEREST (ENFORCEMENT) RULES,2002 READ WITH SUB – SECTION (8) OF SECTION 13 SARFAESI ACT FOR E-AUCTION SALE OF SECURED ASSET.

We hereby intend to inform you that we had issued demand notice Dated **07/07/2023** U/s 13(2) of the SARFAESI Act, 2002, whereby we raised a demand of **Rs.2,07,40,097.00/- (Rupees Two Crores Seven lakhs Forty thousand and Ninety Seven Only) as on 07.07.2023** and further interest and other expenses thereon till the date of payment.

NOTICE is hereby given to you that, we after having taken possession of the premises on 19-01-2024 do hereby inform you that we shall sell the mortgaged / All that piece and parcel of the Immovable Property bearing No.437/437/188/6, E-Khatha No.150200300900120071, Converted Sy No.188/6,(Convertion order No.ALN(S)SR(k)/52/2013-14, DT:24-03-2015) Situated at Bhimana kuppe, Bettanapalya, Kengeri hobli, Bengaluru South taluk-560060.. In all measuring 15246 sq. ft. (14Gunta) and in area together with building thereon with all civic amenities all rights appurtenances whatsoever whether underneath or above the surface and bounded, by the following boundaries; **East: Land of Huchappa, West : Same Survey number property of G.umapathi, North: Land of Kempanarasimaiah, South: Road,** premises by E- Auction after a period of Thirty(30) days from the date of this Notice. That in our capacity as a secured creditor, we are putting our efforts to sell the mortgaged property as per the provisions of SARFAESI Act in order to liquidate the contractual dues since you have failed to repay the loan Amount as on date. That in compliance of Rule 8 & 9 Security Interest (Enforcement) Rules,2002, we have fixed Reserve Price (RP) of the security/mortgaged property at **Reserve Price;- Rs.4,75,00,000/- (Rupees Four Crore Seventy Five lakhs only).**

Please take notice that the secured asset mortgaged/charged to the Ashoknagar Co-Operative Bank Ltd., as stated in the subject **shall be sold by E-Auction "AS IS WHERE IS " "AS IS WHAT IS "a " WHATEVER THERE IS " and "NO RECOURSE" basis to be held on 07.03.2024** or thereafter on some other day through / https://bankauctions.in & www.foreclosureindia.com at **11.00 A.M. to 12-00 P.M.** For further details, login to our website https://ashoknagarbank.com or please visit our H.O. bank branch and meet the Authorized Officer.

In furtherance of this notice, you may approach us, within **Thirty days** from date of this Notice for payment of defaulted Loan amount including all cost, expenses, future penalties, incidental and legal charges as per the Loan Agreement and the property shall not be put up for sale under the provisions of SARFAESI Act,2002. **However, in case you do not revert within 30 days,** Ashoknagar Co-Operative Bank Ltd., being Secured Creditor shall proceed with the **E-Auction for the sale of the property under the provisions of SARFAESI Act 2002.**

This NOTICE is being given to you in compliance of Rule 8 sub-rule 6 and Rule 9 of Security Interest (Enforcement) Rules, 2002 under the Securitisation and Reconstruction of Financial Assets and Enforcement of Security Interest Act, 2002 amended as on date.

No further notice shall be henceforth be given to you. A copy of this Notice has been kept in our branch for future records and references and same is also affixed at the conspicuous part of the mortgaged property.

Place: Bangalore
Date: 29-01-2024 **For Ashoknagar Co-operative Bank Ltd.**

PUBLIC NOTICE

Notice is hereby given to public at large that the undersigned Advocates are investigating the title and ownership rights of the owners detailed below **('Owners')** in respect of the properties described against their names in the Schedule below and hereinafter referred to as the **("Land")** which is being developed by the said Owners into residential apartment building known as Birla Apple Aroma **('Project').** The Owners have represented that they are the absolute owners of the respective properties shown against their name in the Schedule below on which the Project is being developed subject to the rights of Apple Spire India LLP under the Agreement (s) detailed in the Schedule below and other than the home buyers who have acquired identified unit/s or agreed to acquire certain identified unit/s in the Project, no other person/s has any manner of right, title or interest thereon in either any part of the Land or in the Project.

Public are notified that any person/s, other than the rights of Apple Spire India LLP under the Agreement (s) detailed in the Schedule below and home buyers in relation to their respective units in the Project, having any right, title, claim or interest in the Land or any objection/s of any manner whatsoever are hereby called upon to notify the undersigned with supporting documents within **7 (Seven)** days from the date of this notice. If no such claim is received, it would be deemed that the said Owners have a clear and marketable title to the Land and that no person has any claim over the Land and/or claim/s if any, will be deemed to have been waived.

SCHEDULE

All that piece and parcel of the immoveable property described herein below are situated at Alahalli Village, Uttarahalli Hobli, Bengaluru South Taluk, Bengaluru Urban District bounded on its:

Sl. No.	Name of the Owner/s	Agreement(s) and General Power of Attorney (s)	Survey No.	Extent		Boundaries			
				Acres	Guntas	East by	West by	North by	South by
1.	Apple Spire India LLP	Sale deed dated 23.07.2014, registered as Document No. JPN-1-04564-2014-15 in the office of Sub-Registrar Jayanagar	92/1	1.00	0-00	Sy.No 93	Portion of survey No. 92	NALA	TDB Road
2.	Apple Spire India LLP And Gajria Real Estate Developers	Joint Development Agreement dated 23.07.2014, registered as Document No.JPN-1-04562-2014-15 in the office of Sub-Registrar Jayanagar	92/1	1.00	20	Sy.No 93	Portion of survey No. 92	NALA	TDB Road

Place: Bengaluru
Date: 02.02.2024

N.K. Dilip/S. Raghu Nandana, Tatva Legal Bangalore, Advocates
4th Floor, Phoenix Pinnacle, No. 46, Ulsoor Road, Bengaluru 560 042.

Government of Karnataka

Office of the Deputy Commissioner, Vijayapura District

Vijayapura - 586 101. Fax: 08352-251289, 256666

E-mail:deo.bijapur@gmail.com , vijayapurdc@gmail.com

ಸಂ:ಕಂವಿ/ಟು.ಶಾ/ಲೋಟು–24/ಸಿಆರ್–01/2023–24 ದಿನಾಂಕ:31.01.2024

E-Tender Notification

The Deputy Commissioner Vijayapura invites from interested Suppliers And agencies for **below Services** of Vijayapura District E-procurement Portal tender under two cover system using **KG & KC Documents** for detailed as below

Sl.No	Description of Services	Amount Put to Tender in Rs.	Earnest Money Deposit in Rs.
1	Supply of election stationery materials necessary for poll day during Lok Sabha Elections-2024 in Vijayapura districtElections-2024 in Vijayapura district. **RD/2023-24/SE0094**	33,00,000	82,500.00
2	Supply of food for (brack fast/lunch/dinner etc.) to Polling Staff/ Officials on election duty in lok sabha election at Nagathan, assembly constituency in Vijayapura district. **RD/2023-24/SE0148**	13,00,000	32,500.00
3	Supply of food for (brack fast/lunch/dinner etc.) to Polling Staff/ Officials on election duty in lok sabha election at Vijayapura assembly constituency in Vijayapura district. **RD/2023-24/SE0147**	18,50,000	46,250.00
4	Supply of food for (brack fast/lunch/dinner etc.) to Polling Staff/ Officials on election duty in lok sabha election at Babaleshwar assembly constituency in Vijayapura district. **RD/2023-24/SE0135**	11,00,000	27,500.00
5	Supply of food for (brack fast/lunch/dinner etc.) to Polling Staff/ Officials on election duty in lok sabha election at Indi assembly Constituency in Vijayapura district. **RD/2023-24/SE0149**	12,00,000	30,000.00
6	Supply of food for (brack fast/lunch/dinner etc.) to Polling Staff/ Officials on election duty in lok sabha election at Sindagi assembly Constituency in Vijayapura district. **RD/2023-24/SE0150**	12,00,000	30,000.00
7	Supply of food for (brack fast/lunch/dinner etc.) to Polling Staff/ Officials on election duty in lok sabha election at Devar Hipparagi assembly Constituency in Vijayapura district. **RD/2023-24/SE0136**	11,50,000	28,750.00
8	Supply of food for (brack fast/lunch/dinner etc.) to Polling Staff/ Officials on election duty in lok sabha election at Basavan Bagewadi assembly constituency in Vijayapura district. **RD/2023-24/SE0151**	10,50,000	26,250.00
9	Supply of food for (brack fast/lunch/dinner etc.) to Polling Staff/ Officials on election duty in lok sabha election at Muddebihal assembly constituency in Vijayapura district. **RD/2023-24/SE0137**	11,00,000	27,500.00
10	Supply of Videographer along with video camera at 08 assembly Constituencies in Vijayapura district during lok sabha election-2024. **RD/2023-24/SE0138**	1,09,00,000	2,18,000.00
11	Supply of vehicles on rental basis to 08 assembly constituencies of Vijayapura district during Lok Sabha elections-2024. **RD/2023-24/SE0139**	34,00,000	85,000.00

Contractors/Agencies who wish to participate in tender can download and submit the tenders through e-Procurement portal at **www.kppp.karnataka.gov.in** For any clarification contact at election branch in working hours at office. Earnest Money Deposit (EMD) and Tender Processing Fee shall also be paid electronically. Calendar of Events and other information are as follows:

1) Tender Pre-Bid Meeting Date: 12-02-2024 at 11.00 am
2) Last Date for submission of tenders Date: 17-02-2024 up to 17.00 hrs.
3) Date of Opening of Tenders (Technical Bids) Date:19-02-2024 after 17.15 hrs.
4) Date of Opening of Tenders (Financial Bids) Date: 26-02-2024 at 11.00 am afterwards

Addendum / Corrigendum of tenders is only through e-Procurement portal and will not be published in newspapers.

ಪಾಸಾಸಂ೧/ವಿಜಯಪುರ/430/ಕೆಎಸ್.ಎಂಸಿಎ/2023–24

Sd/- DISTRICT ELECTION OFFICER & DEPUTY COMMISSIONER,VIJAYAPURA

CAUVERY NEERAVARI NIGAMA LIMITED

(A Govt. of Karnataka Enterprises)
Office of the Executive Engineer, No.2 Varuna Canal Construction Division, Cauvery Bhavan Complex, Gokulam 4th Stage, Mysore-570 020
Email: eevecdn2@gmail.com Ph.0821-2515598

SHORT-TERM TENDER NOTIFICATION

No: 07/2023-24 Date: 02.02.2024

Turnkey Basis Tender is invited through KPP Portal by the Executive Engineer, No.2, VCC Division, Mysuru on behalf of the Managing Director CNNL Bengaluru from eligible registered contractors. All the required documents are to be uploaded along with the tenders. Amount put to tender for the work is **Rs.409.97 Lakhs.** Pre-Bid meeting held on **08.02.2024** at **11.00 a.m.**, last date for online submission of tender with EMD is **12-02-2024 till 4.30 p.m.** Date of opening of technical bids is **14-02-2024 at 05.00 p.m.** Date of opening of Financial bids is **16-02-2024 at 10.30 a.m.** For further details, contact the above said during office hours and through e-portal by logging in **www.kppp.karnataka.gov.in.**

Sd/- Executive Engineer No.2, VCC Division, Mysuru

SOUTHERN RAILWAY

(CONSTRUCTION ORGANISATION)

E-TENDER NOTICE No. 70-CECNMS-23-24-E-427632

Dated: 12.01.2024

For and on behalf of The President of India, The Chief Engineer, Construction, Southern Railway, Egmore, Chennai - 600 008 invites e-tender for the following work(s) as per Notice Inviting Tender (NIT) in our portal **www.ireps.gov.in** The Tenderers / Contractors intending to apply for the tender needs to get enrolled in the portal **www.ireps.gov.in** and only online tenders will be accepted.

NAME OF THE WORK			
Tiruchchirappalli Division - Villupuram - Pondicherry Section. Proposed construction of Road Over Bridge in lieu of existing LC No.45 at Km. 36/500-600 between Villupuram and Pondicherry Stations - Substructures with Pile Foundation and Super Structure with composite girder of overall length 1x30.90 m (Effective span 1 x 30.00m) across the tracks and approach span with PSC 'I' girder with Subway and other miscellaneous works (TWO PACKET SYSTEM)			
Cash Value (₹)	**Earnest Money Deposit (₹)**	**Period of Completion (Months)**	**Closing Date @ 15.30 hrs.**
58218536786	3060900.00	12 Months	07.02.2024

For further details, please refer to website portal **www.ireps.gov.in** or contact Office of the Chief Administrative Officer, Construction, E.V.R. High Road, Egmore, Chennai - 600 008.

Follow us on : twitter.com/GMSRailway

GOVERNMENT OF KARNATAKA

office of the Executive Engineer PWD Division Kalaburagi

No: EE/PWD/KD/TS-2/Tender Notification/2023-24/ 7608 Date: 02.02.2024

Short Term Tender Notification

1) Name of Work : Executive Engineer PWD Division Invites tender for the (23) Works under KKRDB for indent No (22 Gen) 8107. 8108. 8013. 8029. 8015. 7661. 7925. 7926. 7927. 7928. 7738 7744. 8061. 8017 4813. 8244.7617.8248. 8023. 8024. 8016. 8018. ((1)8245 - Reserved for SC Catagory), 2) Estimate cost : Min Rs. 15.00 Lakhs Max Rs.932.91Lakhs 3) Eligibility of Contractor : Class IV, III & above, 4) EMD Amount : Rs.32000.00 Rs 1186000.00 5) Pre-Bid Meeting : 14.02.2024 (11.00 Hrs), 6) Last date for quries :15.02.2024 (17.30 Hrs), 7) Last date for Submission of Bid: 16.02.2024 (16.00 Hrs), 8 Date of opening of Financial Bid" (for Single Cover) : 17.02.2024 (16.30 Hrs), 9) Date of Opening of Technical Bid :19.02.2024 (10.00 Hrs), 10) Date of opening of Financial Bid" (for Two Cover) : 20.02.2024 (11.30 Hrs), 11) Enquriries : Office of the Executive Engineer PWD Division Kalaburagi 2) Note : GST Will be Paid Separately, 13) Website : www.e-proc.Karnatak.gov.in

Sd/- Executive Engineer
PWD Division Kalaburagi

DIPR/Kalaburagi/765/KSMC&A/2023-24

GOVERNMENT OF KARNATAKA

(Public Works, Department)

Office of the Executive Engineer, P.W.D, Sedam Division, Sedam

No.PWD/Ts-1/corrigendum/2023-24/ 2895 Date: - 01/02/2024

Corrigendum Notification

Sub:- Postphoment Tenders called in e-Procurement for the works under K.K.R.D.B and 2059 For The year 2023-24 In Sedam and Chittapur Taluka

Ref:- 1) This office tender notification No. 2801, Dated : 20-01-2024

With reference to the above subject, The tender called for the works Under K.K.R.D.B in Chittapur taluka Work Indent No - 7806, Sedam Taluka - 7589, 7595, 7593, Under 2059, WI 7746 are postponed by technical issue in the e-procurement Portal. The Calendar of Events for the works read as under.

1) Last Date & Time for Tender pre Bid Meeting : 08/02/2024 Mrg 11:30 Hrs, 2) Last Date & Time for Tender Queries/Clarifications : 09/02/2024 upto 17.30 Hrs. 3) Last Date & Time for receipt of tenders :12/02/2024 at 16.00 Hrs. 4) Date & Time for Opening of Technical Bid :14/02/2024 at 16.30 Hrs. 5) Date & Time for Opening of Financial Bid : 16/02/2024 at 16.30 Hrs.

Tender condition in the original notification remains same and the information may be got from the website of e-procurement portal of Government of Karnataka (https// www.eproc.Karnataka.gov.in)

Sd/- Executive Engineer
EE P.W.D Division Sedam

DIPR/Kalaburagi/763/KSMC&A/2023-24

BANK OF BARODA

बैंक ऑफ़ बड़ौदा Bank of Baroda

Regional Office, Bengaluru North, 4th Floor, Vijaya Towers, 41/2 M.G. Road, Bengaluru-560001, Phone: 080-25011520
Email id : recovery.blrnorth@bankofbaroda.co.in

AUCTION OF VEHICLE SALE NOTICE

In view of the default committed by the Borrower mentioned below, Bank has repossessed/seized the Hypothecated Movables/Vehicles mentioned below in exercise of the powers conferred under Hypothecation Agreement executed by the parties and same is being auctioned on **"AS IS WHERE IS & AS IS WHAT IS BASIS"** and subject to the terms & conditions mentioned in Detailed Auction Notice.

Sl No	Name & Address of Borrower/Directors & Guarantors	Description of the Movable Assets for sale	Balance Outstanding (in Rs. Excluding Interest and charges)	Reserve Price /EMD Minimum/ Bid Increase Amount	Date & time of Deposit of Tender/EMD	E-auction date & time
1	Mrs. Kruthi C (Borrower)	Maruti Baleno Alpha , Petrol, Year of Mfg. 2022, LMV Car, Engine No: K12NP70XXXX, Chasic No:MBHHWB13SNE1XXX Reg. No: KA41MD7814	Rs. 9,93,895.57 (as on 27.01.2024) Branch: Vishweshwaraiah layout, Loan A/c No: 74650600002348	Rs.6,80,000/- Rs. 68,000/- Rs 10,000.00/-	07/03/2024 Up to 5:00 PM	11/03/2024 From 02.00 pm to 06:00 pm
2	Mrs. Kumar Naik (Borrower)	Maruti Omni E MPI STD , Petrol, Year of Mfg. 2018, LMV Car, Engine No: F8BIN50XXXX Chasis No:MA3EVB11S018XXXX Reg. No: KA04MU3167	Rs. 1,20,551.78 (as on 27.01.2024) Branch: Yeshwanthpur, Loan A/c No: 89460600000686	Rs.1,60,000/- Rs. 16,000.00/- Rs 10,000.00/-	07/03/2024 Up to 5:00 PM	11/03/2024 From 02.00 pm to 06:00 pm
3	Mrs. Pooja Ganesh (Borrower)	Renault Kiger RXT MT 1.0 ECE, Petrol, Year of Mfg. 2022, Engine No: B4DA417E131307 Chasis No:MEEHBC008N1041119. Reg. No: KA05NE2080	Rs. 7,12,389.06 (as on 27.01.2024) Branch: Moodlupalya, Loan A/c No: 74210600003084	Rs. 5,85,000.00/- Rs. 58,500.00/- Rs 10,000.00/-	20/02/2024 Up to 5:00 PM	22/02/2024 From 02.00 pm to 06:00 pm
4	Mr. Pradeep Kumar U S (Borrower)	Ciaz Smart Hybrid Zeta , Diesel, Year of Mfg. 2018, Engine No: D13A30XXXX Chasis No:MA3FXEB1S002XXX, Reg. No: KA01MR8982	Rs. 9,95,869.08 (as on 27.01.2024) Branch: Vijaya Samruddhi Branch, Loan A/c No: 74580600000129	Rs.5,60,000/- Rs. 56,000.00/- Rs 10,000.00/-	07/03/2024 Up to 5:00 PM	11/03/2024 From 02.00 pm to 06:00 pm
5	Mrs. Rohit Jangir (Borrower)	Hyundai Alcazar 2.0 MT Signature(O) 6S , Petrol, Year of Mfg. 2022, Engine No: G4NLMW662618 Chasis No:MALPC815MNM612212, Reg. No: KA53MJ4543	Rs.20,13,349.44 (as on 27.01.2024) Branch: Ramamurthynagar, Loan A/c No: 74610600005066	Rs. 16,20,000.00/- Rs. 1,62,000.00/- Rs 25,000.00/-	20/02/2024 Up to 5:00 PM	22/02/2024 From 02.00 pm to 06:00 pm
6	Mrs. Sudhakar C Koli (Borrower)	Toyota Etios GD BSIV, Diesel, Year of Mfg. 2017, Engine No: 1ND1A23967 Chasis No:MBJB49BT6001518010117, Reg. No: KA50A5156	Rs. 8,82,850.30 (as on 27.01.2024) Branch: Yelahanka old town , Loan A/c No: 67040600000324	Rs.2,52,000/- Rs. 25,200.00/- Rs 10,000.00/-	07/03/2024 Up to 5:00 PM	11/03/2024 From 02.00 pm to 06:00 pm
7	Mr. S D Umashankar (Borrower)	Kia Sonet G 1.0T MT HTX Sport, Petrol, Year of Mfg. 2021, LMV CAR, Engine No: G3LCMM3XXXX Chasis No: MZBFF811LMN1XXX, Reg. No: KA01MW0763	Rs. 9,43,755.86 (as on 27.01.2024) Branch: Cox Town, Loan A/c No: 73800600001592	Rs.7,60,000/- Rs. 76,000.00/- Rs 10,000.00/-	07/03/2024 Up to 5:00 PM	11/03/2024 From 02.00 pm to 06:00 pm

1. **Date and time for Inspection of Vehicles: With prior appointment from Undersign**
2. It shall be the responsibility of the bidders to inspect and satisfy themselves about the asset and specification before submitting the bid. The inspection of vehicle put on auction will be permitted to interested bidders at sites on date as mentioned above during office hour.
3. In case, there is any demand raised by any authority (Municipal Corp., RTO etc.), the Bidder/purchaser shall pay all dues (whether pending or arising out of the said sale or in future) so demanded by such authority and the bidder/purchaser shall also bear any other costs/expenses in this regard and the bank shall have no liability in respect of any such demand raised by any such authority as mentioned.
4. The interested bidders shall submit their bidding through Web Portal: https://bob.auctiontiger.net (the user ID & Password can be obtained free of cost by registering name with https://bob.auctiontiger.net) through Login ID & Password. The EMD shall be payable by means of Demand Draft favoring BANK OF BARODA.
5. Bidder should submit the EMD by means of Demand Draft along with the i) Copy of PAN Card; ii) Proof of Identification (KYC) viz. self-attested copy of Voter ID Card/ Driving License/ Passport etc. iii) Copy of proof of address; without which the bid is liable to be rejected, iv) ANNEXURE II & III (These annexures are available at Regional Office at the time of handing over EMD)
6. The interested bidders who require assistance in creating Login ID & PASS WORD, submitting BID, training on E bidding process etc., may contact **PRAVEEN KUMAR THEVRAR. 9722778828, 6352634736**
E mail: Praveen.thevar@auctiontiger.net or E Mail: Soni@auctiontiger.net .
7. Only buyers holding valid User ID/ Password and confirmed payment of EMD shall be eligible for participating in the e-Auction process.
8. The interested bidders, who have submitted their EMD not below the Reserve Price through Demand Draft before **4.00 P.M 20.02.2024 (For Sl No. 3 & 5)** & before **4.00 P.M 07.03.2024 (For Sl No. 1,2,4, 6 & 7)** on date. Shall be eligible for participating the e-bidding process. The e-Auction of above vehicle would be conducted exactly on the scheduled Date & Time as mentioned against each vehicle by way of inter-se bidding amongst the bidders. The bidder shall improve their offer in multiple of the amount mentioned under the column "Bid Increase Amount" against each property. In case bid is placed in the last 5 minutes of the closing time of the e-Auction, the closing time will automatically get extended for 5 minutes (Unlimited Extension). The bidder who submits the highest bid amount (not below the Reserve Price) on closure of e-Auction process shall be declared as Successful Bidder and a communication to that effect will be issued through electronic mode which shall be subject to approval by the Authorized Officer/ Secured Creditor
9. The Earnest Money Deposit (EMD) of the successful bidder shall be retained towards part sale consideration and the EMD of unsuccessful bidders shall be refunded. The Earnest Money Deposit shall not bear any interest. The successful bidder shall have to deposit remaining sale price on or before **03.03.2024 (For Sl No. 3 & 5) & 21.03.2024 (For Sl No. 1,2,4, 6 & 7)** of sale. In case of default in payment by the successful bidder, the amount already deposited by the offer shall be liable to be forfeited and vehicle shall be put to re-auction and the defaulting borrower shall have no claim/ right in respect of vehicle amount.
10. The prospective qualified bidders may avail training on e-Auction from M/s. Auction Tiger Pvt. Ltd. prior to the date of e-Auction. Neither the Authorized Officer/ Bank nor M/s AuctionTiger Pvt Ltd shall be liable for any Internet Network problem and the interested bidders to ensure that they are technically well equipped for participating in the e-Auction event.
11. The purchaser shall bear the applicable stamp duties/ additional stamp duty/ transfer charges, fee etc. and also all the statutory/ non-statutory dues, taxes, rates, assessment charges, fees etc. owing to anybody.
12. The Authorized Officer is not bound to accept the highest offer and the Authorized Officer has the absolute right to accept or reject any or all offer(s) or adjourn/ postpone/ cancel the e-Auction without assigning any reason thereof.
13. The bidders are advised to go through the detailed Terms & Conditions of e-Auction available on the Web Portal of M/s. AuctionTiger Pvt. Ltd., https://bob.auctiontiger.net and bank website https://www.bankofbaroda.com under Eauction Tab or before submitting their bids and taking part in the e-Auction.

The borrower/ guarantors are hereby notified to pay the sum as mentioned above along with up to dated interest and ancillary expenses before the date of e-Auction, failing which the property/vehicle will be auctioned/ sold and balance dues, if any, will be recovered with interest and cost.

Date : 02.02.2024
Place : Bengaluru

Sd/- Chief Manager
Bank of Baroda

ICICI Bank

Branch Office: ICICI Bank limited, 1st Floor, West Wing, DSMG, Mythri Centre, Hosur Main Road, Bommanahalli, Bangalore-560068

PUBLIC NOTICE - TENDER CUM E-AUCTION FOR SALE OF SECURED ASSE

[See proviso to rule 8(6)]

Notice for sale of immovable assets

E-Auction Sale Notice for Sale of Immovable Assets under the Securitisation and Reconstruction of Financial Assets and Enforcement of Security Interest Act, 2002 read with proviso to Rule 8 (6) of the Security Interest (Enforcement) Rules, 2002.

Notice is hereby given to the public in general and in particular to the Borrower(s) and Guarantor(s) that the below described immovable property mortgaged/charged to the Secured Creditor, the physical possession of which has been taken by the Authorised Officer of ICICI Bank Limited. will be sold on "As is where is", "As is what is", and "Whatever there is", as per the brief particulars given hereunder;

Sr. No.	Name of Borrower(s) / Co Borrowers/ Guarantors Loan Account No.	Details of the Secured asset(s) with known encumbrances, if any	Amount Outstanding	Reserve Price / Earnest Money Deposit	Date and Time of Property Inspection	Date & Time of E-Auction
(A)	(B)	(C)	(D)	(E)	(F)	(G)
1.	Mr. Rohit Singh (Borrower) Neha Sharma (Co-Borrowers) Loan Account Number LBBNG00005230432/ LBBNG00005531446	All That Piece And Parcel of The Apartment All That 2 Bed Room Apartment Bearing Flat No.1E04, At 'E' Block On The First Floor of The Residential Complex Known As "Shanders Dwellington" By Shanders Group (Refer To The Key Plan Attached To The Construction Agreement To Be Constructed On The Schedule 'A' Property Presently Property Comes Under Shanthipura Grama Panchayath, As Assigned Grama Panchayath E-Khatha No. 150200100500622929, Apartment Measuring 875 Square Feet or 51.29 Square Meter of Super Built-up Area, With One Covered Car Parking Marked As 1e04, With Club Membership, Keb & Bwssb Charges, (which Is Inclusive of The Floors, Ceiling And Walls The Apartments And The Common Areas Attributable Thereto) And Other Areas Such As Passages, Lobbies, Lifts, Staircases And Other Areas of Common Use Situated In Chikkanagamangala Village,

GLOBAL WEATHER
LR: Light Rain • HR: Heavy Rain • TDS: Thundershower • LC: Light Cloud • SNY: Sunny

Beijing	3	-9	LC	Los Angeles	16	7	LC
Colombo	30	25	LC	Melbourne	30	13	LC
Dhaka	23	14	SNY	Moscow	1	-8	LC
Dubai	22	18	SNY	New York	6	-1	SNY
Houston	22	12	TDS	Singapore	31	26	TDS
Istanbul	8	4	SNY	Toronto	1	4	LC
London	13	10	LR	Washington	9	0	SNY

POLL UPDATES

Jailed Pak ex-PM Imran urges people to use 'weapon of vote'

Days ahead of the February 8 general elections in Pakistan, jailed former prime minister Imran Khan on Friday claimed had he not challenged the US might, no premier in Pakistan could have dared to withstand such blatant foreign interference in its internal matters in the future. Khan, currently lodged at the high-security Adiala Jail in Rawalpindi, took to X to explain why he was 'punished' in several concocted cases and also urged the people to use the weapon of vote in the elections to overthrow the 'crooks.'

Army the most trusted institution in Pakistan, says survey

Ahead of the February 8 general elections, the powerful Pakistan Army has emerged as the "most trusted institution" with 74 per cent approval ratings in a survey in which the election commission is the least trusted among eight institutions, according to a media report. Ipsos Pakistan carried out the 'Political Participation Landscape of Pakistani Youth' survey for Voice of America (VOA) in Jan 2024. "The sample size of the survey was 2,050 respondents. The target respondents were aged 18-34,' said a report.

Hamas gives 'initial' support to Gaza truce plan as fighting rages

Group says presented a three-stage plan that includes ceasefire

GAZA

FIGHTING in Gaza raged on Friday with scores reported killed overnight, after mediator Qatar said Hamas had given its "initial" support to a hostage-prisoner exchange deal that would pause its war with Israel. The health ministry in the Hamas-run territory said 112 people had been killed over the previous 24 hours, while the Hamas press office reported Israeli air and artillery bombardment around Khan Yunis — southern Gaza's main city and the focus of recent fighting.

Gaza City resident Abir al-Madhun said leaflets calling on civilians to leave had again been dropped by Israeli aircraft over the Al-Shifa Hospital compound where she has sought refuge. Nearly four months of fighting have left Gaza "uninhabitable", the United Nations says, while an Israeli siege has resulted in dire shortages of food, water, fuel and medicines. Winter storms brought torrential rain to Gaza Friday, piling more misery on the hundreds of thousands of displaced civilians who have sought shelter in bombed out buildings and makeshift camps.

The humanitarian crisis and the mounting civilian death toll have triggered growing international calls for a ceasefire. After a truce proposal agreed with Israeli negotiators was presented to Hamas on Thursday, Qatar's foreign ministry spokesman Majed al-Ansari said there were hopes of "good news" about a fresh pause to the fighting "in the next couple of weeks".

Palestinians, some wearing Hazmat suits left over from the pandemic to keep warm, transport belongings as they flee Khan Yunis in the southern Gaza Strip | AFP

Ansari said a truce plan thrashed out with Israeli negotiators by Egyptian, Qatari and US mediators in Paris earlier this week had received a "positive" initial response from Hamas. "That proposal has been approved by the Israeli side and now we have an initial positive confirmation from the Hamas side," he said. But a source close to Hamas told *AFP*: "There is no agreement on the framework of the agreement yet -- the factions have important observations -- and the Qatari statement is rushed and not true." A Hamas source said the group had been presented with a three-stage plan which would start with an initial six-week halt to the fighting that would see more aid deliveries into Gaza. The pause would also see the release of "women, children and sick men over 60" among the Israeli hostages in exchange for Palestinian prisoners in Israel, the source said.

A deal 'right now'

The war in Gaza was triggered by Hamas's October 7 attack on Israel, which resulted in the deaths of around 1,160 people, mostly civilians, according to an *AFP* tally based on official figures. Militants also seized about 250 hostages, and Israel says 132 remain in Gaza. After the attack, Israel launched a withering offensive that has killed at least 27,131 people in Gaza, mostly women and children, according to the health ministry in the Hamas-run territory. *AFP*

'17,000 kids' separated due to unrest

GENEVA

THE United Nations said on Friday it estimates that at least 17,000 children in the Gaza Strip have been left unaccompanied or separated nearly four months into the war.

"Each one has a heartbreaking story of loss and grief," said Jonathan Crickx, spokesman for the UN children's agency UNICEF in the Palestinian territories. "This figure corresponds to one percent of the overall displaced population -- 1.7 million people," he told a media briefing in Geneva, via video-link from Jerusalem.

Each one "is a child who is coming to terms with a horrible new reality".

Crickx said that tracing who the children were was proving "extremely difficult", as sometimes they were brought to a hospital where they may be wounded or in shock, and "they simply can't even say their names".

He said that during conflicts, it was common for extended families to take care of children who lost their parents.

However, in Gaza, "due to the sheer lack of food, water or shelter, extended families are themselves distressed and face challenges to immediately take care of another child as they themselves are struggling to cater for their own children and family", said Crickx.

Republican presidential candidate Nikki Haley in Columbia on Thursday | AFP

Nikki Haley casts Trump, Biden as Grumpy Old Men

WASHINGTON

AHEAD of the do-or-die South Carolina Republican primary later this month, Indian-American Republican presidential aspirant Nikki Haley attacked her rivals in the 2024 election ' fellow party member Donald Trump and Democratic incumbent Joe Biden, casting them as "Grumpy Old Men". Haley, 52, the former UN Ambassador and former South Carolina Governor, is the only Republican candidate still challenging the 77-year-old former president Trump for the Republican nomination for president.

The most important Republican primary will be held in South Carolina on February 24. A Trump victory here would make him a presumptive nominee, while a Haley win would propel her candidacy in the party. Both candidates are doing an intensive campaign in South Carolina, Haley's home state. In a new series of political ads under the theme of 'Grumpy Old Men,' Haley went after the age of the two men likely to secure their respective parties' nominations for president. In a reference to the 1993 movie Grumpy Old Men, starring Jack Lemmon and Walter Matthau, Haley posted an image on X, formerly Twitter, replacing the actors' faces in a version of the movie poster with the faces of Biden and Trump.

According to the latest CNN poll, in a head-to-head matchup between Donald Trump and Joe Biden, Trump beats Biden by only four points. *Agencies*

BIDEN MEETS FRIENDLY AUTO WORKERS UNION

WARREN (US): President Joe Biden chatted with a friendly union crowd inside a United Auto Workers hall in Michigan on Thursday as pro-Palestinian demonstrators held back by police with riot shields voiced their anger nearby at the president's full-throated support for Israel in its war with Hamas. The tension highlighted the challenges ahead for Biden in holding on to this critical battleground state in November over likely rival Donald Trump, and underscored the Democrats' concerns about flagging enthusiasm among voters who have been key to their coalition. Biden's visit with autoworkers making phone bank calls for him ahead of the state's Democratic primary came just days after union President Shawn Fain announced their endorsement of him. "We know who's been there for labor and who wasn't," adding that the union's mission now is to 'keep Joe Biden as our president."

Gas explosion in Kenya kills at least 3 people, injures over 280

NAIROBI: A truck loaded with liquid petroleum gas cylinders exploded in a depot in the Kenyan capital and set off a late-night inferno that rapidly spread and burned homes and warehouses, killing at least three people and injuring 280, officials said Friday. The death toll was expected to rise. At least 24 people were critically injured, the Kenya Red Cross said, after a huge fireball erupted from the gas depot. Some gas cylinders were thrown hundreds of metres (feet), sparking separate fires in the neighbourhood. The truck was parked inside a gas cylinder storage and filling site that had multiple applications to operate there rejected last year because it was too close to residential areas, Kenya's Energy and Petroleum Regulatory Authority said, raising questions over whether it was operating illegally.

Grenades, bomb explosions rock Balochistan province ahead of polls

ISLAMABAD

AS authorities in Pakistan scrambled to keep peace ahead of next week's general elections, the country's restive Balochistan province was rattled with at least 10 bomb and grenade attacks on Thursday, resulting in the death of one person. Several police stations and deputy commissioners' offices were targeted in the attacks in which six persons, including a police officer and a jail warden, were injured, the Dawn newspaper reported.

Pakistan will go to polls on February 8. "At least 10 bomb and grenade attacks happened across Balochistan, including provincial capital Quetta," the senior official told the paper. A bomb, placed along a footpath on the China-Pakistan Economic Cooperation (CPEC) road in the Spinny area of Quetta, went off, killing a passerby, according to Quetta SSP (operations) Jawad Tariq. The intensity of the blast rocked several areas of the provincial capital, according to officials. The police cordoned off the area and shifted the body to Civil Hospital. Hospital officials said the victim's body was mutilated due to his proximity to the bomb at the time of the blast. The deceased was identified as an 84-year-old man. SSP Tariq added that around 8kg of explosive was used in the improvised explosive device. The target of the bomb was unknown as there was no election campaign-related event scheduled within the vicinity, the SSP said, adding that security was already on high alert due to the upcoming elections.

Meanwhile, at least 24 militants were killed in the past three days during security operations in Balochistan, the army said on Friday. Some of the killed terrorists included the most wanted militants. *PTI*

This handout picture taken and released by Ukrainian Emergency Service on Friday shows rescuers working outside a building damaged by bombings | AFP

ICJ: Can rule on Ukraine's genocide case against Russia

THE HAGUE

THE United Nations' top court said Friday it has jurisdiction to rule on a request by Ukraine for a declaration that Kyiv is not responsible for genocide.

The ruling comes in a case filed by Ukraine alleging that Moscow used trumped-up claims of genocide to justify its invasion nearly two years ago.

The International Court of Justice (ICJ) said it did not have jurisdiction in two other aspects of Ukraine's case ' claims that Russia's invasion violated the 1948 genocide convention and that Moscow's recognition of two breakaway republics in eastern Ukraine also amounted to a breach of the convention.

In the highly-charged case, Kyiv claims that Russia breached the landmark 1948 convention by using trumped-up claims of genocide in the eastern regions of Luhansk and Donetsk as a pretext for attacking Ukraine nearly two years ago. Ukraine also accuses Moscow of 'planning acts of genocide.' Moscow rejects the allegations and argued last year that the court should throw out the case before even considering the merits of Kyiv's claims. At hearings in September, the leader of Moscow's legal team, Gennady Kuzmin, called Ukraine's case 'hopelessly flawed and at odds with the longstanding jurisprudence of this court.' At the same hearings, Ukraine insisted the court has jurisdiction and slammed Moscow for openly flouting an interim order by the court to halt its invasion. *AP*

MORE TENSION

North Korea tests more cruise missiles

SEOUL

NORTH Korean on Friday extended a provocative run in weapons tests by firing cruise missiles into the sea, as leader Kim Jong Un called for his military to step up war preparations while touring a shipyard. South Korea's Joint Chiefs of Staff said the US and South Korean militaries were analysing the North Korean launches into its western sea. It said the South's military detected multiple missiles but it did not immediately provide a specific number or an assessment of their flight characteristics.

The launches, which were the North's fourth round of cruise missile tests in 2024, came hours after state media reported that Kim reiterated his focus on strengthening his naval forces as he inspected unspecified naval projects at a shipyard in Nampho, on the west coast. Kim in recent months has emphasized his effort to build a nuclear-armed navy to counter what he portrays as growing external threats posed by the United States, South Korea and Japan, which have stepped up their military cooperation to cope with Kim's nuclear weapons and missile program.

North Korea's official Korean Central News Agency did not specify when Kim visited Nampho. It paraphrased Kim as saying that the strengthening of his naval force 'presents itself as the most important issue in reliably defending the maritime sovereignty of the country and stepping up the war preparations.' KCNA did not specify the types of warships being built in Nampho, but said they were related to a five-year military development plan set during a ruling party congress in early 2021. During those meetings, Kim revealed an extensive wish list of advanced military assets, which included nuclear-powered submarines and nuclear missiles that can be launched from underwater. *AP*

Undated photo released by Korean Central News Agency (KCNA) on Friday shows country's leader Kim Jong Un (C) inspecting the Nampho Dockyard | AFP

US bolsters defences around Jordan base

WASHINGTON

THE US has bolstered defences at a base in Jordan that was attacked by Iran-backed militants as it prepares for a wider US response to a drone attack that killed three service members, a US official said on Friday.

Even as a larger US military response seemed imminent, some Iran-backed factions pledged to continue to attack US forces in the region. In a statement released on Friday, one of Iraq's strongest Iran-backed militias, Harakat al-Nujaba, announced its plans to continue military operations against US troops, despite other allied factions having called off their attacks in the wake of a Sunday drone strike that killed three US service members in Jordan. While previous US responses have been more limited, the attack on Tower 22, as the Jordan outpost is known, and the deaths of the three service members has crossed a line, the official said. The base was struck by an Iranian-made drone fired from Iraq, the official said. In the days since the attack, the US has bolstered the defences around Tower 22, which houses about 350 US troops and sits near the demilitarised zone on the border between Jordan and Syria. The Iraqi border is only 6 miles (10 kilometers) away. *AP*

IN THE COURT OF THE PRINCIPAL SENIOR CIVIL JUDGE, BENGALURU RURAL DISTRICT, AT BENGALURU
O.S. No. 584/2020

BETWEEN: 1. Smt. T. Rathna ... PLAINTIFFS
AND: Smt. Bharathi and Others ... DEFENDANTS

SUIT SUMMONS TO DEFENDANT Nos. 9,10,13,14,15,19,25,32,34,35,39,40,41, 43,44,45,56,61,63,64,71 and 75

9. Sri. M.N. Harinath, Aged about 61 years, S/o. Navaneetharamaiah Shetty, No.1433, Krishnadevaraiah Road, Vijayanagar, Bengaluru-560 040. **10. Sri. N. Prakash,** aged about 60 years, S/o. late Ashwathanarayana Shetty, R/at 4th Block, Rajajinagar, Bengaluru - 560 010. **13. Sri. M. Ravi,** aged about 52 years, S/o. Muniswamy Gounder, No.77, 'A' Street, New Guddadahalli, Mysore Road, Bengaluru-560 026. **14. Smt. Bridget Lobo,** aged about 66 years, D/o. late Cyprian Lobo, No.7, 8th Cross, Anepalya, Adugodi Post, Bengaluru-560 030. **15. Sri Amit Choudhary,** aged about 41 years, S/o. late R.B. Choudhary, No.16, 1st Main, Srirampuram, Maruthi Extension, Bengaluru-560 021. **19. Sri K.P. Subramani,** aged about 68 years, S/o. Palaniswamy, D.No.6, 1st Main Road, Vinayaka Nagar, Old Guddadahalli, Mysore Road, Bengaluru-560 026. **25. Smt. Lakshmi Prasad,** aged about 51 years, D/o. L. Gopalakrishna, No.28, 1st Floor, 2nd Cross, 10th Main, Gurureja Extension, 7th Block, 4th Phase, 3rd Stage, Banashankari, Bengaluru-560 085. **32. Smt. Neelamma,** aged about 73 years, W/o. Sri. Vinayaka, No.14, 3rd Cross, Old Guddadahalli, Mysore Road, Bangalore-560 026. **34. Sri S. Venkateshvaralu,** aged about 64 years, S/o. Sunkappa, C/o. Sheenappa Reddy House, N.S. Palya, Bannerghatta Road, Bengaluru-560 076. **35. Smt. Mangalamma,** aged about 59 years, W/o Krishnappa, No.1, 1st Main Road, Kamalanagar, Bengaluru-560079. **39. Sri V. Govindan,** S/O. P.V.G. Venkatapathi Iyengar, No.159, Bapuji Layout, Saraswathi Nagar, Vijayanagara Post, Bengaluru-560 040. **40. Sri C.C. Sabarad,** S/o. Late Channabasappa Sabarad, No.154/E, 17th Main Road, Vijayanagar, Bengaluru-560 040. **41. Sri. M. Kavimani,** aged about 60 years, S/o. late C. Murugeshan, No.114, 18th Cross, Lakshmipuram, Halasuru, Bengaluru-560 008. **43. Sri S.S. Madhuranath,** aged about 52 years, S/o. S.K. Shamashastri, No. 69/1, 12th Cross, 3rd Block, 2nd Main, Rajanagara, Bengaluru -560026. **44. Smt. Janakamma,** aged about 60 years, W/o. U.G. Krishnappa, No. 43/4, 4th Cross, Akkasandra, Bengaluru - 560 030. **45. Smt. M. Jayalakshmamma,** aged about 60 years, W/o. U.G. Krishnappa, No.43/4, 4th Cross, Akkasandra, Bengaluru-560 030. **56. Sri. N.G. Shankaran Kutti,** aged about 63 years, S/o N.A. Govindan, No.15, 2nd Cross, Vinayakanagar, Old Guddadahalli, Mysuru Road, Bengaluru-560026. **61. Sri. M. Nagaraja Murthy,** aged about 59 years, S/o M. Maridevaru, No.61, 1st Floor, 5th Cross, 3rd main, Chamarajapet, Bengaluru-560018. **63. Sri C. Veerappa,** aged about 56 years, S/o Chudaiah, No.31/4-1, 4th Cross, Nanjappa Block, K.G. Nagar, Bengaluru-560019. **64. Smt. P. Anupama,** aged about 47 years, W/o. Dr. B.P. Manjunath, 'Gurukrupa', Belehalli, Yadajagalemane Post, Sagar Taluk, Shivamogga District-577 401. **71. Sri. Thomas Roni Lewis,** aged about 59 years, S/o. Joseph Lewis, No.906, (Ground Floor), 1st Main, 6th Cross, K.S. Town, Bengaluru-560 060. **75. Smt. Lalitha,** aged about 57 years, W/o. C. Veerappa, No.31/4-1, 4th Cross, Nanjappa Block, K.G. Nagar, Bengaluru-560 019.

SUIT SUMMONS TO THE DEFENDANTS

WHEREAS the Plaintiffs have instituted the above suit against you and others seeking the relief of partition and separate possession of their 1/6th share each in respect of the Schedule Property and other consequential relief/s. You are, hereby summoned to appear before this Court either in person or by a pleader on **23.02.2024** to answer the same, failing which the suit will be heard and determined in your absence.

SCHEDULE PROPERTY

All that piece and parcel of the lands comprised in Sy. No.43/1, Chalaghatta Grama, Kengeri Hobli, Bengaluru South Taluk, Bengaluru, measuring 4 Acres 12 Guntas and bounded on: **East by:** Property belonging to Kempamma, **West by:** Property belonging to Govindappa and Shanbhog Inamti land, **North by:** Thoti Inamti land, **South by:** Property belonging to Ramaratnamma.

Given under my hand and the seal of the Court, on this 29/01/2024

By order of the Court, Chief Ministerial Officer, Senior Civil Judge's Court, Bangalore Rural District. Bangalore.

Advocate for Plaintiff: **ABHINAV .R**
F-113, Central Chambers, 2nd Main Road, Gandhinagar, Bangalore - 560 009.

e-AUCTION NOTICE

Mayabunder, dated the 2nd February 2024

Quarry areas for extraction of minor minerals situated at Madhupur village, Diglipur Tehsil under North & Middle Andaman District will be put to e-Auction on **04/03/2024 from 10.00 am to 04.00 pm** on e-Auction portal (https: //eauction.gov.in) for grant of quarry lease for a period of one year. All the prospective bidders are requested to go through the e-Auction Notice ID No. 2024_DCNMA_7 at https: //eauction.gov.in for the detailed Terms and Conditions of Participation in the e-Auction process. The last date of receipt of application with the requisite documents from the prospective bidders is **26/02/2024 till 5.00 PM.**

-sd-
Deputy Commissioner
NORTH & MIDDLE ANDAMAN DISTRICT
MAYABUNDER
ANDAMAN AND NICOBAR ISLANDS

RAICHUR POWER CORPORATION LIMITED
(YERAMARUS THERMAL POWER STATION)
(A JOINT VENTURE COMPANY OF KPCL, BHEL)
CIN : U40101KA2009PLC049582

No.KPCL/2023-24/SE0083/CALL-2 Date: 25.01.2024

ABSTRACT BID NOTIFICATION (Through KPP Portal only)

Following e-Tenders are published in Karnataka Govt. e-portal **www.kppp.karnataka.gov.in** under "SERVICES" category as per YTPS requirements. **Brief details of Service:** Engaging the services of Medical and Paramedical staff in shift duties to YTPS for a period of two years. EMD: **Rs. 1,50,000/-.** Last date and time for receipt of tenders: **09.02.2024 at 15.00 hrs.** Further details can be had from Deputy Medical Superintendent, YTPS, RTPS, Yeramarus-584 134, Dist: Raichur. Tele/Fax: 08532-286003, Cell: +919480682903 **www.karnataka.power.com**

BRUHAT BENGALURU MAHANAGARA PALIKE
Office of the Executive Engineer, Padmanabhanagara Division, Opposite to Sagar Hospitals, Kumaraswamy Layout, Bengaluru-560078.

No: EE(PN)/TEND/13/2023-24 Date: 02.02.2024

SHORT TERM TENDER NOTIFICATION
(Through GOK KPP only) (Two Cover System)

The Executive Engineer, Padmanabhanagara Division, BBMP Bengaiuru invites tenders from eligible contractors registered in BBMP or equivalent registration with CPWD / KPWD / Railways / MES or any State Government Organizations for the constructions of work detailed in the table below.

(Standard Tender Document - KW-1)

Sl. No.	Name of the Works/Category	Approximate amount of work (Rs. in Lakh)	EMD Amount (in Rs.)
1	Improvement to side Drains in 7th main and surrounding area near Dr. B.R. Ambedkar Statue at Bhavaninagara in Ward No.190 Devagiri Temple Ward / (Others)	12.68	31,700/-
2	Improvements to drains at 3rd main and 3rd Cross Road in BHCS Layout in Ward No.193 Padmanabhana Nagara / (Others)	12.68	31,700/-

Calendar of Events: 1) The tender documents may be downloded from GOK Public Procurement Portal Website: **https://kppp.karnataka.gov.in** 2) Tender must be submitted online through KPP Portal on or before **16:00 hours on 16.02.2024**. 3) Technical Bids will be opened on the website **https://kppp.karnataka.gov.in** the office of the Executive Engineer, Padmanabhanagara Division on or **after 17.02.2024 at 16:05 hours**. Further details can be had from the above office during office hours.

Sd/- Executive Engineer. Padmanabhanagara Division, BBMP.

Market Watch

MARKET			GOLD			SILVER			FOREX		
440.33	Sensex	72,085.63	₹160	24 carat (10 gm)	₹63,750	₹200	1 kg	₹76,500	Dollar	83.37
156.35	Nifty	21,853.80	₹150	22 carat (10 gm)	₹58,450	₹2	10 gm	₹765	Euro	90.19

Paytm shares decline 40% in two sessions

Statements by company and assurances by founder CEO Vijay Shekhar Sharma fail to check the share price fall

ARSHAD KHAN @ New Delhi

ONE97 Communications Limited, parent of Paytm, investors have lost ₹17,500 crore in two sessions as the company's share prices have plummeted by 40% following the RBI's action to curtail its payment bank activities.

According to exchange data, the market capitalisation of the fintech firm got eroded by ₹17,378.41 crore in two days to ₹30,931.59 crore at Friday's close. Paytm shares closed the Friday session at its new 52-week low of ₹487.20 apiece.

The fall is also attributed to multiple brokerages downgrading the stock as they see a sharp decline in the company's earnings, going forward. Multiple statements issued by the company and assurances by founder CEO Vijay Shekhar Sharma to users have so far failed to check the share price fall.

The stock, debuted on the exchanges in November 2021, is often called one of the biggest wealth guzzlers of recent times given its IPO issue price was kept at ₹2,150 apiece. Compared to its issue price, Paytm shares are now down by about 75%.

Brokerage Motilal Oswal Financial Services, slashing its price target to ₹575, in a note said the RBI's decision will have a major impact on the company's business performance. "We remain watchful of Paytm's business model and its ability to navigate through this uncertain regulatory and macro environment," it said.

Morgan Stanley cut its target price for Paytm from ₹690 to ₹555 and slashed revenue estimates for FY25 by 6% and 8% for FY26. Despite this, Morgan Stanley Asia (Singapore) PTE on Friday bought 50 lakh shares worth ₹243.6 crore in One 97 Communications via open market transactions on NSE. The share purchase at ₹487.2 per share translates to a 0.79% stake in the fintech firm.

In a setback for Paytm which had ambitions to become a full-fledged bank, RBI on Wednesday barred its Payments Bank from taking new or top-up deposits in any customer accounts, prepaid instruments, wallets, FASTags, NCMC cards, etc. after February 29, 2024 owing to non-compliance.

Paytm will keep working beyond Feb 29: Founder

ENS ECONOMIC BUREAU @ Bengaluru

PAYTM founder and CEO Vijay Shekhar Sharma said firm's app is working, and will keep working beyond February 29 as usual. The firm said it will expand its existing relationships with leading third-party banks to distribute payments and financial services products.

The company said there will be no impact on user deposits in savings, wallets, FASTags and NCMC accounts. The RBI on Wednesday barred Paytm Payments Bank from accepting deposits in any customer account after February 29, and cited persistent non-compliances and continued material supervisory concerns in the bank, warranting further supervisory action.

As per fintech experts, the RBI has already sent notices to the payments bank, but the latter failed to heed warnings and the bank was told to conduct a audit of its IT system. It is said there are lapses regarding know-your-customer documents. In its March 2022 notice to Paytm Payments Bank, the RBI had directed it to appoint an IT audit firm.

Start-up founders have extended their support for Sharma. Prafull Billore, owner and founder of MBA Chaiwala, on X said, "Amid challenges, Vijay Shekhar Sharma steers Paytm with unwavering determination. A visionary leader, he navigates turbulence with resilience. In the face of adversity, Sharma's tenacity shines, a beacon for the company's future. Paytm's captain stands strong, charting a course to weather the toughest times."

VIEW

Interim Budget 2024: A resounding statement of intent

HINDSIGHT

HARSH GOENKA
Chairperson, RPG Group

THE 2024 budget sounded a clarion call for inclusive and sustainable growth. Although an interim budget, FM Nirmal Sitharamansignalled the government's commitment tobroad-basing the India growth story with the underlying theme that the fruits of development must be accessible to all. To put it simply, the tide of economic prosperity has to lift all boats with none left behind.

The government's ambition of Viksit Bharat rests on four pillars - Yuva (the youth), Garib (the poor), Mahila (women) and Kisan (our farmers). Our Yuva are the engines of our economic growth. India has been blessed with a demographic dividend, a large young, working-age population who needs to be empowered with skills so they can fulfil their role as the stewards of our economic destiny.The Garib need to be empowered - empowered to dream, empowered with opportunity to chase those dreams, empowered so they can play their due part in our economic growth story and enable us to unleash our full potential. The Mahila need to be empowered with parity - parity when it comes to access to education, healthcare, financial freedom, employment and pay. Lastly, our Kisan, our farmers –they need to be empowered with access to credit, technology, to digital tools and a fair price mechanism so that they may remain competitive.

Empowering these four key constituents of the Viksit Bharat dream is no mean feat, especially in a country as vast, diverse, and complex as India. But as the 2024 budget showed, we have been making a sure and steady progress.The numbers do the talking. As the FM underlined - as many as 1.4 crore of our country's youth have been trained under the Skill India Mission. At the same time, 22 lakh crore loans to over 43 crore beneficiaries have been sanctioned under the PM Mudra Yojana encouraging entrepreneurship.Similarly, 25 crore people have been freed from the shackles of multi-dimensional poverty. The participation of women in education, for STEM courses and in turn in the labour force have all seen a noticeable rise.Lastly, direct financial assistance schemes have helped 11.8 million farmers. These are just some of the headline numbers. A deeper dive into the current state of play paints an even more optimistic picture.

This is what inclusive development looks like and it is, at its essence, being fuelled by our robust rate of economic growth. We are among the world's fastest growing economies. But what's truly encouraging is that we are achieving this growth without compromising on our commitment to sustainability. Today's budget presentation reaffirms that the Modi government remains as committed as ever to achieving the net-zero targets it has set.From adoption of green urban mobility solutions like e-buses to rooftop solar projects, from providing viability gap funding for wind energy to rolling out a new scheme for biomanufacturing, India is exploring different avenues to build a better, cleaner and greener world.

The Budget was a trailer for the full episode to be released later this year. Thematically the budget was sneak peak into the priorities before the Modi government. It was good to see fiscal prudence occupying the box seat with infrastructure creation, innovation and green energy for company. The FM's speech exuded great confidence in the economy and growing belief in India's tryst with destiny.

Byju's delays salaries, says investors can't oust management

UMA KANNAN @ Bengaluru

EDTECH firm Byju's has once again delayed paying salaries to employees. It said the $200 million rights issue is likely to take at least 25 more days to complete.

"The success of the rights issue will ensure that we have sufficient operational capital to fund our short-term needs from March onwards," the management said in its letter to employees.The management also said that January salaries will be paid in a phased manner and will be completed by Monday.

> **We would emphasise that shareholder's agreement doesn't give them right to vote on management change**

In December 2023, Byju's founder Byju Raveendran pledged his home to pay salaries. The letter said there is a slight delay in salary disbursements due to artificially induced crises by these select investors. The edtech firm's key shareholders including Prosus have called an extraordinary general meeting (EGM) for removal of founder and reconstitution of the board. They collectively hold about 30% of the stake. They are concerned about the future stability of the company under the current leadership with current constitution of the board.

Byju's on Friday said, "Under these circumstances, we would emphasise that the shareholder's agreement doesn't give them the right to vote on CEO or management change."

"Raveendran and his leadership team have kept Think & Learn Private Limited (TLPL), parent of Byju's, afloat after three investors left the company's board last year. The company, along with advisory board consisting of Rajneesh Kumar and Mohandas Pai, constituted a working group with the investors to find a constructive way forward," the company said.

Q3FY24RESULTS

TATA MOTORS PROFIT DOUBLES TO ₹7,100 CRORE

NEW DELHI: Tata Motors on Friday reported a 133.32% increase in net profit to ₹7,100 crore for the quarter ending December 2023. The company had reported a net profit of ₹3,043 crore in the year-ago period, its first profit in two years. The consolidated revenue rose 25% year-on-year to ₹1,10,600 crore in the third quarter of the current financial year, the company said in a statement. EBITDA (earnings before interest, taxes, depreciation and amortisation) jumped 320 bps to 14.3% during the December quarter, while improved wholesales and reduced material costs resulted in EBIT margins of 8.8% (+510 bps). The net debt was reduced further by ₹9,500 crore to ₹29,200 crore, the company said, adding that it is on track to deleveraging targets. EBIT margin in Q3 FY24 was more than double year-on-year to 8.8%. Revenue from commercial vehicle sales improved by 19.2% to ₹20,100 crore while EBIT increased to 8.6 per cent, benefiting from higher realisations and richer mix, Tata Motors said. *ENS*

INDIGO NET PROFIT DOUBLES TO ₹2,998 CRORE

NEW DELHI: Remaining profitable for fifth straight quarter, IndiGo on Friday reported more than doubling of its profit after tax to ₹2,998.1 crore in Q3FY24. Over 70 planes of the country's largest airline are grounded due to Pratt & Whitney engine issues. Helped by higher capacity and increased passenger traffic, InterGlobe Aviation, parent of IndiGo, saw its PAT jump in Q3FY24 from ₹1,422.6 crore in the year-ago period. *ENS*

CITY UNION BANK PROFIT UP 16% TO TO ₹253 CRORE

NEW DELHI: City Union Bank net profit rose 16.15% to ₹253.03 crore in the quarter ending December 2023 as against ₹217.84 crore during the same quarter the previous year. Total operating income jumped 10.00% to ₹1326.24 crore in the quarter as against ₹1205.64 crore during the previous quarter ended December 2022. One-time interest reversal of ₹25 crore, on the back of slippage in FITL account, impacted yields. *ENS*

BOI PROFIT SURGES 62% TO ₹1,870 CR

NEW DELHI: State-owned Bank of India (BoI) on Friday reported a 62% increase in net profit to ₹1,870 crore in the December quarter on account of decline in bad loans. The Mumbai-headquartered bank had earned a net profit of ₹1,151 crore in the year-ago period. Total income increased to ₹16,411 crore during the third quarter of the ongoing fiscal against ₹14,160 crore a year ago. *ENS*

EARNINGS

Apple India revenue grows in double digit

RAKESH KUMAR @ New Delhi

APPLE'S revenue from India witnessed a strong double-digit growth in the December 2023 quarter, said Tim Cook, CEO of the company, on Friday.

Cook, in the company's earnings call, also said Apple did particularly well in several emerging markets, from Latin America to the Middle East. The iPhone maker sets December quarter records in India and Indonesia.

"India grew in revenue terms—strong double-digits in the December quarter—and hit a quarterly revenue record. The other emerging markets, like Indonesia, also hit a quarterly record," added Tim Cook.

In terms of revenue, iPhone revenue was $69.7 billion, up 6% year-over-year in December quarter. The iPhone maker has been doing well in India, growing quarter by quarter. According to Counterpoint Research, Apple shipped over 10 million iPhones in 2023, surpassing its rival Samsung. It accounted for 23% of smartphone revenue in 2023, while Samsung grabbed 21% of the market. Apple contributes significantly to India's electronic exports too. According to the India Cellular and Electronics Association (ICEA), India witnessed a 22.24% surge in electronics exports, led by smartphone shipments, mainly Apple's iPhone.

In our third term, India will become world's 3rd-largest economy: PM Modi

ENS ECONOMIC BUREAU @ New Delhi

CONFIDENT of winning the upcoming General Election, Prime Minister Narendra Modi on Friday said in the third term of BJP-led central government, India will become the world's third-largest economy.

"India is on the move and is moving fast. Today's India is moving forward to make 'Viksit Bharat' by 2047...This is the start of golden period for the Indian mobility sector. Today, India's economy is growing at a brisk pace. In our third term, India's economy is sure to become the third largest in the world," said the PM at Bharat Mobility Global Expo 2024.

According to IMF data, India is currently placed at the fifth spot with the size of its economy pegged at over $3.7 trillion. The United States sits at the (around $27 trillion) and is followed by China (around $17.7 trillion), Germany ($4.4 trillion) and Japan ($4.2 trillion).

While giving numbers as to how the country's mobility sector has grown in size over the last 10 years since his government first came to power in 2014, Modi said that in Amrit Kaal, India's passenger vehicle, commercial vehicle and auto component industry should strive to become number 1 in the world. As per Modi, the emergence of neo-middle class, expanding spheres and growing income of the middle class will continue to generate demand for the mobility sector.

To lure the driver community who recently protested against the new hit-and-run law, Modi said that a new scheme is in the works to develop modern buildings with facilities for food, clean drinking water, toilets, parking and rest for drivers on all national highways. He added that the government is preparing to build 1,000 such buildings across the country in the first phase of this scheme. The PM advised tyre manufacturers to hold discussions with farmers to meet the need for natural rubber domestically.

SC order won't have financial impact: SEPC

ENS ECONOMIC BUREAU @ Chennai

THE Supreme Court has ordered Chennai-based engineering, and construction firm Shriram EPC Limited to pay ₹125 crore, along with interest of 7.5% per annum to private equity firm Gaja Capital.

The apex court ordered the Chennai-based company make the payment within two months from Monday (29th January). The court further ordered a re-listing of the case in April 2024. SEPC said the order won't have any financial impact, the company said in exchange filings on Friday. "In any event, there would not arise any financial impact on this Company as it stands fully indemnified against any matters arising out of the Arbitral Award in terms of the indemnification agreement (dated) 29th September 2015 with Twarit Consultancy Services Private Limited and Shri Housing Private Limited." SEPC share prices slided 0.84% and stood at Rs 26.01 at the end of Friday's trade.

The issue pertains to Gaja Capital entering into a share purchase agreement with Shriram EPC and Twarit in 2015 to purchase the shares of Haldia Coke and Chemicals, a step down subsidiary of SEPC. The agreement valued at ₹ 200 crore over several tranches. However SEPC and Twarit defaulted on the SPA, according to Gaja Capital. Gaja Capital got an arbitration order in its favour from Singapore International Arbitration Center (SIAC).

Gokaldas buys Matrix Clothing subsidiary for ₹489 crore

ENS ECONOMIC BUREAU @ New Delhi

BENGALURU-based Gokaldas Exports has signed an agreement with Matrix Clothing Private Limited (MCPL) to acquire 100% of the equity share capital of Matrix Design & Industries Private Limited for an enterprise value of ₹489 crore.

The acquisition would be partly (₹247.5 crore) funded by way of preferential allotment of shares of Gokaldas Exports through share swap. Matrix Clothing is a manufacturer of men's, ladies', and children's knitwear apparel for several global brands across Europe, the UK, and North America. The group operates out of Gurgaon, Haryana and has five manufacturing facilities (4 in Gurgaon, Haryana and 1 in Ranchi, Jharkhand).

Through this deal, Gokaldas receives access to the knit apparel business segments, a mutually exclusive global customer base, greater access to European and the UK markets, geographical diversification and low-cost capacity expansion potential in the future.

Sivaramakrishnan Ganapathi, vice-Chairman and MD of Gokaldas Exports, said, "Acquisition of Matrix is an important step in this direction as it is strategically relevant, possesses a good complementary customer base, operationally strong, and a leader in its own sphere."

Govt invites bids for 4 GW offshore wind power projects

ENS ECONOMIC BUREAU @ New Delhi

A day after finance minister Nirmala Sitharaman announced viability gap funding for offshore wind projects, new and renewable energy ministry invited bids for the development of offshore wind energy of a total capacity of 4 GW.

The bids invited are for four blocks of 1 GW each on open access basis, for development of offshore wind power projects off the coast of Tamil Nadu, through international competitive bidding. Under this arrangement, the developers who win the bid for each block will set up 1 GW offshore wind energy capacity and sell electricity directly to consumers.

"No viability gap funding (VGF) is given under the open access bids, and the renewable energy generated will be sold to entities such as industries which are currently in the high-tariff band," reads the statement. The minister on Thursday announced viability gap funding for offshore wind projects with a cumulative capacity of 1 GW.

Prime Minister Narendra Modi will lay foundation stone for NLC India Ltd's (NLCIL) 2,400 MW supercritical thermal power plant in Sambalpur, Odisha, on February 3, 2024. To reduce the cost of transportation of coal, the government approved setting up thermal power plants to be set up by coal CPSUs at pithead. Government has approved setting up of a 3 x 800 MW Ultra Super Critical Thermal Power Plant at Talabira through NLCIL.

On getting operational, this pit-head plant will generate electricity at a cost of ₹3.65 per unit (₹2.40 fixed cost and ₹1.25 variable cost), which is among the cheapest power produced by TPPs in the country.

EDITORIAL

"Where caste prevails, opportunity and ability are restricted to ever-narrowing circles of people" — Ram Manohar Lohia

INDIAN EXPRESS IS NOT AN INDUSTRY. IT IS A MISSION.

— Ramnath Goenka

DEATH FOR KERALA POLITICAL MURDER SETS FIRM PRECEDENT

THE award of death sentence to 15 PFI-SDPI activists by a court in Kerala's Mavelikkara for the murder of a BJP leader in 2021 is not only rare, but exemplary too. The 45-year-old BJP man, Ranjith Sreenivas, was hacked to death in front of his mother, wife and daughter at his home. It is for the first time that such a large group has been sentenced to death in a single case in the state. In her judgement, Judge Sreedevi V G said the murder was committed "most cruelly, heinously and dastardly with precise planning". She observed that the accused in the case "are hardcore criminals and there is no chance for reformation because they are very deeply interested in the affairs of the said organisation".

It was one of those tit-for-tat murders which have become a part of Kerala's violent political culture. Ranjith was killed a day after the murder of SDPI leader K S Shan, allegedly by RSS activists; this, in turn, followed the killing of RSS worker Nandu Krishna by SDPI men a few months earlier. Though comprehensive data on political murders is not available, according to a report citing police records, 172 people were killed for political reasons in Kerala between 2000 and 2017. State records show that between May 2016, when the Pinarayi Vijayan-led government took over, and April 2022, as many as 53 political murders took place. Among the victims, 21 belonged to the BJP/RSS, 15 to the CPM, and 17 to other parties including Congress, Muslim League and SDPI.

Hence the Mavelikkara court's sentence, though harsh, should be seen as a precedent for how the perpetrators of pre-planned, diabolic political murders should be dealt with. The only sore point is that the trial for the murder of SDPI's Shan is yet to begin. While the Ranjith case verdict has set off a debate, posts threatening the judge have appeared on social media and four people have been arrested for it, highlighting the sensitivity surrounding the case. Political murders are among the most heinous and there must be an end to this vicious cycle. The sheer senselessness apart, the idea that those subscribing to a different ideology do not deserve to live is abominable and has no place in a civilised society. The verdict is a sound and clear message that it will not be easy to get away with such murders.

VIJAY'S POLL VEHICLE NEEDS OWN COURSE

ENDING months of speculation, actor Vijay announced his entry into electoral politics on Friday, launching his Thamizhaga Vetri Kazhagam and hinting at an end to his successful film career. The 49-year-old, among the most bankable stars in the country, will be attempting to emulate the career of AIADMK founder M G Ramachandran. He is hardly the first in this attempt. Rajinikanth spent a chunk of his film career hinting at a political entry, only to withdraw on the grounds of age and health after years of suspense. Among those who took the plunge, only Vijayakanth made a short-lived mark. Kamal Haasan, once the least expected political candidate from the film firmament, has been at it for five years now, with limited gains.

However, unlike others, Vijay is making the shift at the peak of his film career and at a relatively younger age. His fans, too, skew younger. He has peppered his films with political commentary for several years now and made little secret of his ambitions—showing up at protest sites, offering support to students, and energising his fan clubs to work with local communities. While launching his political party, Vijay took aim at political corruption—a common theme in many of his movies, aimed ostensibly at the Dravidian majors—and communalism, seeming to offer a middle path to the people of Tamil Nadu. Beyond this, he offered little hint of what he and his party stand for, of their goals beyond bringing in 'change'. Just as well then that he says his party will sit out the upcoming parliamentary polls and focus on the 2026 assembly elections.

Vijay's political success will depend on several factors, especially his ability to play the long game if he aims to become a viable alternative to the DMK and AIADMK, which garnered a combined vote share of close to 80 percent in the 2021 assembly polls. While the MGR example is quoted often, especially by those outside the state, it is often forgotten that he grew alongside the Dravidian movement even as he grew the movement through his films. Vijay has made several nods to MGR's legacy through his films. While his fans may see in him a worthy inheritor, politically he ought to forge his own way ahead.

QUICK TAKE

THE POLITICS OF VERBING

CUNNING linguists have mangled common nouns into verbs for centuries. People have buttered their bread and laced their shoes for long. Henry Fowler called such constructions "cries of anguish". Verbing or verbification of proper nouns, though, is a more recent trend. Pop culture supplied the names as Americans Houdinied out of tight spaces or Cagneyed a fight. In our polarised times, it's politics that is leading verbification. You are Israeled if someone asks you to give them what is yours and, if you refuse, takes it with impunity. You are Nitished if someone betrays you. So we can verily ask: now that Soren has Lalued his way, will Kejriwal be Sorened?

Parties of all stripes have wooed the Bihar chief minister for long because of his vote bank. For the Socialists, the stripes ceased to matter long back

THE CONSTANT COURTSHIP OF NITISH KUMAR

RADHIKA RAMASESHAN

Columnist and political commentator

SOURAV ROY

NITISH Kumar's inconstancy—the latest demonstration being the alacrity with which he dumped the INDIA alliance and embraced the BJP-led NDA again in a little over a year—was cruelly mocked on social media. Yet, the 'Paltu Ram' nickname that has stuck to him means little in the larger context.

Last Sunday, he was sworn in as the Bihar chief minister for the ninth time in 24 years. Whether the new supporting cast is deemed communal or secular is inconsequential to the leaders of the Socialist vintage birthed by Ram Manohar Lohia. They have been unabashedly into power politics in the name of empowering the subalterns neglected by pro-upper-caste parties; that is, before Mandal altered the socio-political dynamics of the Hindi heartland.

Recall that in 1993, wise political commentators had predicted the BJP had again become "untouchable" after the Babri mosque demolition in the previous December. The BJP's precursor, the Bharatiya Jana Sangh, had earned infamy for Mahatma Gandhi's assassination, though it was founded three years after 1948. The pundits said no party, even the ideologically fickle Socialists, would keep it company for long.

Yet in 1994, BSP leader Mayawati crossed the line drawn by the secular establishment when she took the BJP's support to head a minority government in Uttar Pradesh. In November 1995, when the BJP hosted a plenary session in Mumbai, Nitish and his senior George Fernandes were unveiled before a huge gathering as the party's new allies. They had floated the Samata Party, an offshoot of the Janata Dal, which had Lalu Prasad. Earlier that year in Delhi, the BJP had iterated its commitment to three core issues—uniform civil code, abrogation of Article 370 and Ram temple in Ayodhya. But that did not deter Nitish or Fernandes. Secularism as an article of faith had started to lose credence.

Whenever the BJP signed a power-sharing pact with the Samata Party, which morphed into the Janata Dal (United), both gained big. The BJP's core upper caste base—which is not so substantial in Bihar, unlike in UP—with Nitish's backward caste Kurmi-Koeri following, augmented with the votes of the extremely backward castes, made for a winning combine.

In the 2009 Lok Sabha elections, which were fought in tandem by the BJP and JD(U), they won 32 seats and cornered 37.97 percent of the vote share. In the 2019 parliamentary polls, the BJP, JD(U) and Lok Janshakti Party combine won all but one of Bihar's 40 seats; the other went to the Congress. Together, their vote share was a daunting 54.34 percent. When in the middle of these two elections, Nitish broke away from the BJP in 2014 because of Narendra Modi's leadership and the concomitant alienation of Muslims it caused, Nitish won just two of the 38 seats he contested, with a 16.04 percent vote share. The Modi wave overwhelmed every other party.

The trends in the state polls, however, were less daunting for the non-BJP spectrum. In 2020, the NDA—which in Bihar included JD(U) and four other parties—just about crossed the halfway mark in the 243-member assembly, with 125 MLAs and 37.26 percent of the votes. Even then, the BJP emerged as the second largest party after the Rashtriya Janata Dal, picking up 74 of the 110 seats it fought. The JD(U) was the third largest.

Aware that its partnership with the JD(U) is mutually beneficial, the BJP brass invested in getting Nitish back despite intermittent spells of acrimony. Top functionaries from both sides worked on bringing about a rapprochement, which began in September 2022 when Nitish attended a dinner hosted by the prime minister for G20 delegates in Delhi. Other CMs were invited too—M K Stalin of Tamil Nadu and Hemant Soren of Jharkhand, now in the INDIA fold, showed up. But Nitish's presence was more striking because he had boycotted the PM's official functions after dumping the BJP for a second time in 2022 to team up with RJD.

There was another sign that Nitish had not irrevocably severed his ties with the BJP. His party MP, Harivansh Narayan Singh, carried on as the Rajya Sabha deputy chairperson. Nobody asked how this came to pass. Not even when Nitish took the initiative in June 2023 to found the INDIA bloc, worked hard to get the regional players on board, and signalled he had a big stake in the endeavour's success.

But such an alliance was rooted in competing interests. The regional parties flaunted leaders such as Mamata Banerjee and Arvind Kejriwal, were unprepared to accept the Congress's stewardship, least of all Rahul Gandhi's, and were sceptical of Nitish's ambitions to eventually head INDIA and possibly be declared the PM candidate. At the last INDIA meeting on January 13, Nitish rejected an offer to become its convenor after Mamata Banerjee, Uddhav Thackeray and Akhilesh Yadav boycotted the session. Nitish saw that as a vote of no-confidence in his leadership and an affront to his "status".

As Rahul Gandhi embarked on the second phase of his countrywide peregrination from the northeast, it became apparent that he was indifferent to repairing the cracks and restoring a semblance of credibility to INDIA. Constituent after constituent made it clear that the Congress would have to engage with them in the seat-sharing negotiations on their terms. The Congress does not command respect or inspire fear.

The political wind changed direction. The BJP's electoral success in Rajasthan, Madhya Pradesh and Chhattisgarh against the odds and the high-decibel sanctification of the Ram temple enhanced the NDA's prospects and diminished INDIA's. If the assembly wins re-established the BJP's primacy in the heartland, the Ayodhya celebration not only re-mobilised the traditional pro-Hindutva votaries, but added a larger constituency sworn to faith.

To top it, Narendra Modi pulled a rabbit out of his hat—the conferment of the Bharat Ratna on Karpoori Thakur, the former Bihar CM and Socialist icon who had originally championed backward caste empowerment in the north before Mandal.

Voters are varied across the vast swath of the heartland. Religion persuades most sections to vote the BJP in UP, but caste often predominates in Bihar. In this cauldron, the BJP's astuteness was in sensing Nitish's restiveness with opposition politics and giving him an alibi to rejoin the NDA after the award bestowed on Thakur.

But with half a dozen allies in Bihar, the BJP will face a problem of plenty in the coming elections. Will Nitish make the gains he hoped for?

LAYING FOUNDATIONS FOR A DEVELOPED ECONOMY

CHANDRAJIT BANERJEE

Director General, the Confederation of Indian Industry

INDIA stands as a shining star amid the dull landscape of slowing global growth. Its economic strategy of fiscal prudence and capital expenditure-led growth has received global acclaim.

India has also redefined the paradigm of citizen welfare, with a focus on providing access to basic amenities and services to all on a universal basis, including affordable housing, rations, electricity, clean cooking fuel and drinking water, access to quality and affordable health care and education, and more. The welfare programmes aim at empowerment through a women-led development model for addressing gender inequalities and giving access to credit, including to the tiniest of economic entities with no credit history such as the street vendors and artisans etc. This paradigm change has indeed made India's growth broad-based and inclusive. The interim budget takes forward all these.

The Confederation of Indian Industries (CII) was expecting the interim budget to focus on fiscal prudence, capex-led growth and programmes and schemes to support the most vulnerable sections of the society in a manner that has an overall positive impact on India's long-term economic growth, resilience and inclusion. The interim budget has delivered on all these counts.

With a fiscal deficit of 5.8 percent for 2023-24, the government has achieved beyond the target of 5.9 percent it had set for itself in the last budget. The 2025-25 fiscal deficit target of 5.1 percent, which is much better than what was widely expected, reassures us that India is resolutely on the path towards achieving a 4.5 percent fiscal deficit by 2025-26. Fiscal prudence is important for macroeconomic stability and helps build economic resilience at a time when the global economy is facing uncertainties in a geopolitically turbo-charged world.

The budget provides continued support to growth through a capex outlay of ₹11.11 lakh crore, an increase of 11.1 percent over the last year's base which was quite high due to tripling of the capital expenditure outlay over the past four years. The support for state capex continues, with the budget providing ₹1.3 lakh crore towards interest-free, 50-year loan and ₹75,000 crore for milestone-linked reforms at the state level.

There are notable signs of recovery in private investments and improvement in capacity utilisation in some sectors This is clearly reflected in multiple CII surveys. Higher capex from both the Centre and the states will help boost the recovery in the private capex, another important engine of economic growth.

The proposals on partnering with states to take forward the next generation of reforms in addition to the reforms-linked capex support is a very important intervention that will help unlock India's true growth potential. Support to states for faster development of aspirational districts and blocks as also the stress on promoting tourism, along with special focus on the development of India's eastern region, will not only drive growth but also lead to a regionally-balanced economic development.

This interim budget has achieved much within constraints. Committing to build more affordable houses, supporting R&D, renewable power and women's self-help groups, and providing more for capital expenditure will lay the foundation for a more Atmanirbhar Bharat

The schemes to boost rural economy will enhance rural incomes and lead to an increase in rural demand, in addition to driving inclusive growth. The emphasis on promoting public-private investment in post-harvest activities will attract food-processing industries and help raise farmers' incomes and generate jobs.

The initiative for achieving *atmanirbharta* for oil seeds, comprehensive programme for supporting dairy farmers, boost to aquaculture through a stepped-up push to Pradhan Mantri Matsya Sampada Yojana and setting up of five integrated aquaparks will all help add value in the agri and allied sectors, making a direct and positive impact on the rural growth and incomes. This would further fuel India's consumption growth.

Welfare measures such as building an additional two crore houses under the Pradhan Mantri Awas Yojana (Grameen), new housing scheme for the middle class, and revising targets for Lakhpati Didi programme from 2 crore to 3 crore will all contribute towards raising the incomes and standards of living of the vulnerable sections of the population. This will also help expand the rapidly growing Indian consumer market.

In addition to demand generation through capex, interventions to energise the rural economy through demand-generating welfare measures, the interim budget has many other provisions to cheer the industry. The ₹1-lakh-crore corpus to provide long-term financing or refinancing at low or nil interest rates will help the industry step up R&D and technology adoption, which will help it become globally competitive and prepare for the technology-driven economy of the future.

The commitment to facilitate access to credit for Micro, Small and Medium Enterprises, help with skill development while providing relevant technology, and a facilitative regulatory environment will help boost the country's manufacturing ecosystem. Re-invigorating the financial sector for scale, capacity, skills and regulatory framework will ensure adequate financing to all sectors of the economy, including industry. The interim budget also reiterates the move towards *atmanirbharta* through the proposal to launch a new scheme for strengthening deep-tech technologies for the defence sector.

Sustainability has attracted high attention in the interim budget. As India gears up to be a clean and green economy, providing viability gap funding for 1 GW of offshore wind energy, enhancing coal gasification and liquefaction capacity, and strengthening the e-vehicle ecosystem through support to manufacturing and charging infrastructure are all important initiatives.

Overall, the provisions in the interim budget are in the right direction towards unlocking India's growth potential.

MAILBAG

WRITE TO: letters@newindianexpress.com

E-courts support

Ref: *Supreme Court budget cut, boost to e-court projects* (Feb 2). The allocation for the Supreme Court in the Union interim budget was reduced from ₹517.28 crore to ₹485.49 crore. However, it was a prudent move to launch the e-courts project with an allocation of ₹7,000 crore. The e-courts project will enable a smoother and faster justice delivery system. The step is timely, given the huge pendency of cases across courts.

P V Prakash, Mumbai

BJP's confidence

The interim budget presented on Thursday contained no pre-poll sops. By promising a detailed roadmap for Viksit Bharat in the full budget to be presented in July, the ruling BJP appears to be fully confident of returning to power in this year's elections. This is despite increasing unemployment and India's continuing poor performance in human development indices.

D V G Sankara Rao, Vizianagaram

Two ministers

My friend's wife saw Finance Minister Nirmala Sitharaman presenting the interim budget on TV and said, "She is wearing Pochampalli sari." My friend said that's my wife's analysis of the budget. I said, "That's a home minister's analysis of finance minister, what can a common man like you do?"

T S Karthik, Chennai

Fractured opposition

Ref: *Oppn hopes floated and shot in Patna* (Feb 2). Mamata Banerjee appears to be confident of her party's prospects in the upcoming Lok Sabha polls and wants to keep away from the Congress. So is the case in Punjab, Tamil Nadu, Maharashtra, Bihar and other states where local stalwarts are fully aware of their strengths and the negatives of closely associating with the grand old party.

Parthasarathy Mandadi, Tirupati

Soren's arrest

Ref: *Soren in 1-day custody, no guv call in new CM* (Feb 2). With the arrest of Soren, the opposition has once again accused the central government of misusing central agencies. The opposition must stop making such accusations. If their hands are clean, why are they afraid of the central probe agencies?

S Lakshmi, Hyderabad

Gyanvapi ruling

Ref: *Puja resumes in Gyanvapi's cellar; Muslims approach HC* (Feb 2). Blaming a religious group for past mistakes and committing more mistakes in the guise of redemption are not steps towards finding peace and harmony.

Biju C Mathew, Thiruvananthapuram

THE NEW INDIAN EXPRESS

Chairman of the Board: **Manoj Kumar Sonthalia** Editor: **Santwana Bhattacharya**

Published by **R K Jhunjhunwala** on behalf of Express Publications (Madurai) Private Limited, at No. 1, Queen's Road, Bengaluru - 560 001 and printed by him at Express Press, Plot No. 2A, Bommasandra Industrial Area, 4th Phase, Survey No. 46, Part Yarandahalli Village, Jigani Hobli, Anekal Taluk. Bengaluru - 560 099. **Bengaluru.** Vol. 60, No. 30 RNI Reg. No. 3457/1960. Phone: 080-22866893. **Copyright:** Express Publications (Madurai) Private Limited. All rights reserved. Reproduction in any manner, electronic or otherwise, in whole or in part, without prior written permission is prohibited.

ANDHRA PRADESH FOREST DEVELOPMENT CORPORATION LIMITED
(A Government of Andhra Pradesh Undertaking)

Head Office: 3rd Floor, P.V.S. Land Mark, Near APIIC Towers, Mangalagiri, Guntur District, AP-522503 :: LL.no.: 08645-297211 & 08645-297221
Email : vcmd_apfdc@yahoo.co.in, vcmd.apfdcl@gmail.com, Website: www.apfdcl.com

BEEDI LEAVES SALE NOTICE

Ref.No.OP.001/BL/2024 Season, **Dated: 01.02.2024**

Sale of about 13,500 S.Bs Beedi leaves of 2024 season grouped into (11) units, pertaining to the Rajahmundry Circle of A.P. Forest Department, proposed to be held through **"e-Tender" through "Konugolu"** a Govt. of Andhra Pradesh e-Portal ie., "https://www.konugolu.ap.gov.in" from 11.00 hrs to 14.00 hrs on 14.02.2024 (1st sale), Sale of unsold units if any, will be held on 20.02.2024 (2nd Sale) and on 23.02.2024 (3rd Sale). For more details, please visit the websites: **"https://konugolu.ap.gov.in"**, http://www.forests.ap.gov.in & http://www.apfdcl.com.

Sd/- (Y. Madhusudhana Reddy, IFS.,)
Vice Chairman and Managing Director

DIPR No.2658PP/CL/ADVT/1/1/2021-22, Dt: 02/02/2024

Bruhat Bengaluru Mahanagara Palike
Office of the Executive Engineer, Bangalore South Division, Amruth nagara, Konankunte Main Road, Soudamini Layout, Bangalore-62.

Tender Notification No: BBMP/EE/BSD/TEND/12/2023-24 **Dated: 02.02.2024**

INVITATION FOR SHORT TERM TENDER

SINGLE COVER TENDER

(Through GoK KPP Portal https://kppp.karnataka.gov.in only)
The Executive Engineer, (Bangalore South Division), BBMP, Bangalore-62. Invites tenders from eligible Contractors registered in Bruhath Bangalore Mahanagara Palike, or equivalent Registration with KPWD / CPWD / BWSSB / Railways / MES / National Highway or any state Government Organizations for the Construction of works detailed in the table below.

Sl. No.	Name of the work	Approximate value of work (Rs.in Lakhs)	EMD (In Rs.)
1	Development of Roads and Drain at Block No. 8_1 in Ward No. 205 Yelechenahalli. **Category:** Others	12.68	31700.00
2	Developments of Roads and Drain at Block No. 38 in Ward No. 204 Vasanthapura. **Category:** SC	12.68	15850.00
3	Development of Roads and Drain at Block No. 27_2 in Ward No. 204 Vasanthapura. **Category:** Others	12.68	31700.00
4	Improvements to roads, drains and Development works in Block No. 59 in ward No. 209 Gottigere. **Category:** Others	12.68	31700.00
5	Comprehensive Development of Roads, Drains and other works in Block No. 80 in Ward No. 211 Begur. **Category:** Others	12.68	31700.00
6	Comprehensive Development of Roads, Drains and other works in block no 16 in Ward No. 210 Kalena Agrahara. **Category:** SC	12.68	15850.00
7	Comprehensive Development of Roads, Drains and other works in block no 63-1 in Ward No. 210 Kalena Agrahara. **Category:** SC	12.68	15850.00
8	Comprehensive Development of Roads, Drains and other works in block no 62 in Ward No. 210 Kalena Agrahara. **Category:** Others	12.68	31700.00
9	Comprehensive Development of Roads, Drains and other works in block no 47-1 in Ward No. 212 Naganathapura. **Category:** Others	12.68	31700.00
10	Comprehensive Development of Roads, Drains and other works in block no 37 in Ward No. 225 Kudlu. **Category:** ST	12.68	15850.00
11	Comprehensive Development of Roads, Drains and other works in block no 34 in Ward No. 225 Kudlu. **Category:** Others	12.68	31700.00
12	Comprehensive Development of Roads, Drains and other works in block no 74 in Ward No. 225 Kudlu. **Category:** Others	12.68	31700.00

Date of Events : (1) Last Date for uploading the Filled Tender Document is 12.02.2024 up to 04.00 p.m. (2) Date of Technical bid opening of Tenders is on 13.02.2024 by 04.30 p.m.

Sd/- Executive Engineer, Bangalore South Division

GOVT. OF ODISHA
DEPARTMENT OF WATER RESOURCES
OFFICE OF THE ADDITIONAL CHIEF ENGINEER, DRAINAGE CIRCLE, CUTTACK, GANDARPUR-753003
e-procurement Notice No.ACEDC-CTC-08/2023-24
email Id:-sedrainagecirclectc@gmail.com

A-1381

1.	Name of Works	:	1. Improvement to Trilochanur Drainage Cut including Construction of 01 No. of VRB. 2. Improvement to Baunsadia Drainage Cut including 02 Nos. of VRB near village Kiadimiri and Olamarai under DIP. 3. Improvement to Kalianti Drainage Cut of Mahanga Block.
2.	Total number of Works	:	03 nos.
3.	Bid Identification No.	:	1. ACEDC-CTC /DD-JSPR - 21/2023-24 2. ACEDC-CTC /DD-JSPR - 22/2023-24 3. ACEDC-CTC /DD-CTC - 23/2023-24
4.	Estimated Cost	:	1. Rs. 103.98 Lakhs 2. Rs. 173.18 Lakhs 3. Rs. 229.03 Lakhs
5.	Period of completion	:	12 (Twelve) Calendar months
6.	Availability of Tender On - Line.	:	From 08.02.2024 at 11.30 Hours to 22.02.2024 upto 17.30 Hours.
7.	Date of Opening of Technical Bid.	:	23.02.2024 at 11.00 Hours in the O/o the Additional Chief Engineer, Drainage Circle, Cuttack.
8.	Class of Contractor	:	"B" & "A" Class
9.	EMD required	:	As per DTCN.
10.	Cost of Tender paper	:	Rs. 10,000/-
11.	Procurement Officer	:	Additional Chief Engineer Drainage Circle, Gandarpur, Cuttack -753003.

***Tender will be accepted if registered in the CDMS Portal.**
Further details can be seen from the Govt. web site www.tendersorissa.gov.in. Addendum / Corrigendum/Cancellation if any required will be published only in Govt. web site www.tendersorissa.gov.in

Sd/- Additional Chief Engineer,
Drainage Circle, Cuttack **OIPR- 32518/11/0008/2324**

SREE CHARAN SOUHARDHA CO-OPERATIVE BANK LTD
Head Office # 87/1, H.B. Samaja Road, Gandhi Bazar, Basavanagudi Bengaluru - 560 004, Phone : 26676837, Fax 26606135
e-mail : scscb.helpdesk@sreecharanbank.com, web : www.sreecharanbank.com

POSSESSION NOTICE See Rule - 8(1) (For Immovable Property)

Where as The undersigned being the Authorised Officer of the **Sree Charan Souhardha Co-Operative Bank Ltd.,** under the Securitisation and Reconstruction of Financial Assets and Enforcement of Security Interest Act, 2002 and in exercise of the power conferred under Section 13 (12) read with Rule 3 of the Security Interest (Enforcement) Rules, 2002 has issued a Demand Notices calling upon the Borrowers / Mortgagors / Guarantors to repay the amount mentioned In the notice within **60 days** from the date of receipt of the said notice.

The borrower having failed to repay the amount, notice is hereby given to the borrower and the public in general that the undersigned has taken possession of the property described herein below in exercise of powers conferred on him under Section (4) of Section 13 of the Act read with rule 8 of the Security Interest (Enforcement) Rules, 2002 on below mentioned dates.

The borrower in particular and the public in general is hereby cautioned not to deal with the property and any dealings with the property will be subject to the charge of the **Sree Charan Souhardha Co-Operative Bank Ltd., Malleshwaram Branch** for an amount interest and Other Charges mentioned below.

The Borrower's attention is invited to provisions of Section 13 (8) of the Act, in respect of time available, to redeem the secured assets.

(1) Name and Address of the Borrower/Co-Borrower/Mortgagor/Guarantor: Applicants: (1) Mr. Muneeraiah M S/o Late Munishamappa **(2) Mr. Harish Babu R M** S/o Munieeraiah M both are residing at No.2, 'Sri Hari Nilaya", Near Nagarjuna College, Ramagondanahalli, Singanayakanahalli, Bangalore-560064 **Sureties: (1) Mrs. Munirathnamma** W/o Muneeraiah M, No.2, "Sri Hari Nilaya", Near Nagarjuna College, Ramagondanahalli, Singanayakanahalli, Bangalore-560064 **(2) Mr. Gopinath R** S/o Rekya Naik, No.43, 3rd Cross, Prakruthi Nagar, Kogilu Main Road, Yelahanka, Bangalore-560064. **(3) Mr. Suhas Roshan** S/o Sachitananda, No.233, S N Rajanna House, Singanayakana Halli, Yelahanka, Bangalore-560064.

Total amount mentioned in the notice : Rs.32,19,445/- (Rupees Thirty Two Lakhs Nineteen Thousand Four Hundred Forty Five Only) **as on 30/09/2023** and interest thereon.

Demand Notice Dated : 25.10.2023 **Possession Notice Date: 01.02.2024**

Description of the Immovable Property: All that piece and parcel of the property bearing Site No.2, Panchayath Katha No.253/140/2, situated at Ramagondanahalli Village, Yelahanka Hobli, Bangalore North Taluk, measuring East to West 35 feet and North to South 62.2 feet, in all 2177 sq. ft. and bounded by the following boundaries: East: Property belonging to Pillappa and Narayanappa, West : Road, North: House belonging to P Nagaiah, South: Property belonging to Appayanna and Basavaraju.

(2) Name and Address of the Borrower/Co-Borrower/Mortgagor/Guarantor: Applicant: (1) Mr. Girish B S S/o Shivanandappa No.378, LIG 707 CHS, 4th Stage, 5th Main, Yelahanka New Town, Bangalore-560064 **Sureties: (1) Mrs. Shyamala S N** W/o Girish B S No.378, LIG 707 CHS, 4th Stage, 5th Main, Yelahanka New Town, Bangalore-560064 **(2) Mr. Mohan Kumar** S/o Mudalagiri Gowda No.403/D-1, White House, Dinnur Main Road, Near BDA Complex, R T Nagar, Bangalore-560032, **(3) Mrs. Mukta Adlakha** W/o Mohan Kumar No.403/D-1, White House, Dinnur Main Road, Near BDA Complex, R T Nagar, Bangalore-560032.

Total amount mentioned in the notice : Rs. 1,50,03,511/- (Rupees One Crore Fifty Lakhs Three Thousand Five Hundred Eleven Only) as on **30/09/2023** and interest thereon.

Demand Notice Dated : 25.10.2023 **Possession Notice Date: 01.02.2024**

Description of the Immovable Property: All that piece and parcel of the property bearing No.378, LIG 707, CHS situated at 5th Main, 4th phase, Yelahanka New Town, Bengaluru, within the limits of BBMP Attur Ward No.3, having BBMP Katha No.538/378, measuring East to West 9 meter, North to South 8 meter, along with Marginal land measuring East to West 31 feet, North to South (29'0"+9'6")/2 feet, totally measuring 1371.75 sq. ft. with construction thereon and bounded by the following boundaries: East: House No.375 MIG & 376 MIG, West: Pathway, North: Pathway, South: House No.379.

(3) Name and Address of the Borrower/Co-Borrower/Mortgagor/Guarantor: Applicant: (1) Mr. Narasimhaiah K N S/o Subbarayappa No.61, "L N NIvas", 6th Cross, Dollars Scheme, Nandini Layout, Bangalore-560096 **Also at:** No.5 & 6, Park Road, Ramamohanapura, Srirampura, Bangalore-560021 **(2) Mr. Subash N S/o Narasimhaiah K N,** No.61 "L N Nivas", 6th Cross, Dollars Scheme, Nandini Layout, Bangalore-560096 **Also at:** No.5 & 6, Park Road, Ramamohanapura, Srirampura, Bangalore-560021**, Sureties: (1) Mrs. Padma A W/o Narasimhaiah K N (2) Mr. Kishore N** S/o Narasimhaiah K N **(3) Mr. Prakash N** S/o Narasimhaiah K N all are residing at No.61, 'L N Nivas", 6th Cross, Dollars Scheme, Nandini Layout, Bangalore-560096 **Also at:** No.5 & 6, Park Road, Ramamohanapura, Srirampura, Bangalore-560021.

Total amount mentioned in the notice : Rs.2,77,74,181/- (Rupees Two Crore Seventy Seven Lakhs Seventy Four Thousand One Hundred Eighty One Only) as on **30/09/2023** and interest thereon.

Demand Notice Dated : 25.10.2023 **Possession Notice Date: 01.02.2024**

Description of the Immovable Property: All that piece and parcel of the immovable property bearing No.D/61, PID No.12-141-D/61, Old Site No.D/61, situated at Dollars Scheme, Nandini Layout, Bruhat Bangalore Mahanagara Palike Ward No.12, Bangalore-560026, measuring East to West 72.0+82.5/2 feet and North to South 50.0 feet together with RCC Roofed 10 square in Ground Floor and 10 square in First Floor Residential building Red Oxide Flooring, Jungle Wood doors and windows with Civic amenities of Electricity water supply and Sanitary Connections thereon and bounded by the following boundaries: East: Road, West: Property No.D-4, North: Property No.D-60, South: Property No.D-62.

Date : 01.02.2024 **Sd/- Authorised Officer**
Place : Bangalore **Sree Charan Souharda Co-Operative Bank Ltd.**

JANA SMALL FINANCE BANK
(A scheduled commercial bank)

Registered Office: The Fairway, Ground & First Floor, Survey No.10/1, 11/2 & 12/2B, Off Domlur, Koramangla Inner Ring Road, Next to EGL Business Park, Challaghatta, Bangalore-560071.

NOTICE OF SALE THROUGH PRIVATE TREATY

SALE OF IMMOVABLE ASSETS CHARGED TO THE BANK UNDER THE SECURITISATION AND RECONSTRUCTION OF FINANCIAL ASSETS AND ENFORCEMENT OF SECURITY INTEREST ACT 2002. (SARFAESI ACT)

The undersigned as Authorized Officer of **Jana Small Finance Bank Ltd.,** has taken over **Physical Possession** of the schedule property under the SARFAESI Act. The Authorized Officer of **M/s. Jana Small Finance Bank Ltd.,** had already conducted multiple public auctions for selling the property, but they turned out to be unsuccessful as no bids were received. Hence please be informed that if the total outstanding dues in the aforesaid loan account are not paid within **Fifteen (15) Days** from the date of this publication of this notice, then the Authorized officer will proceed for sale via private treaty of the property as stated below.

Public at large is informed that the secured property as mentioned in the Schedule are available for sale through Private Treaty, as per the terms agreeable to the Bank for realization of Bank's dues on **"AS IS WHERE IS BASIS"** and **"AS IS WHAT IS BASIS".**

Standard terms & conditions for sale of property through Private Treaty are as under:

1. Sale through Private Treaty will be on **"AS IS WHERE IS BASIS"** and **"AS IS WHAT IS BASIS".**
2. The purchaser will be required to deposit **25%** of the sale consideration on the next working day of receipt of Bank's acceptance of offer for purchase of property and the remaining amount within **15 days** thereafter.
3. The purchaser has to deposit 10% of the offered amount along with application which will be adjusted against 25% of the deposit to be made as per clause (2) above.
4. Failure to remit the amount as required under clause (2) above, will cause forfeiture of amount already paid including 10% of the amount paid along with application.
5. In case of non-acceptance of offer of purchase by the Bank, the amount of 10% paid along with the application will be refunded without any interest.
6. The purchaser should conduct due diligence on all aspects related to the property (under sale through private treaty) to his satisfaction. The purchaser shall not be entitled to make any claim against the Authorized Officer/ Secured Creditor in this regard at a later date.
7. The Bank reserves the right to reject any offer of purchase without assigning any reason.
8. In case of more than one offer, the Bank will accept the highest offer.
9. The interested parties may contact the Authorized Officer for further details/ clarifications and for submitting their application.
10. The purchaser has to bear all stamp duty, registration fee, and other expenses, taxes, duties, society dues in respect of purchase of the property.
11. Sale shall be in accordance with the provisions of SARFAESI Act/ Rules.

SCHEDULE

Sr. No.	Loan Account Number	Name of Borrower/ Co-borrowers	Amount as per 13(2) Demand Notice under SARFAESI Act.	Reserve price for private treaty
1	32509440000010 32509670000023 32509670000381 32509670000091	1) Sona Water Solution, 2) Mr. Raheel Ahemed, 3) Mrs. Arshiya R	**Rs.9,90,705.72** (Rupees Nine Lakh Ninety Thousand Seven Hundred Five and Paisa Seventy Two Only), **Rs.1,38,079.70** (Rupees One Lakh Thirty Eight Thousand Seventy Nine and Paisa Seventy Only), **Rs.91,587.00** (Rupees Ninety One Thousand Five Hundred Eighty Seven Only) & **Rs.46,904.00** (Rupees Forty Six Thousand nine Hundred Four Only) **as on 23-11-2022**	**Rs.12,00,000/-** (Rupees Twelve Lakh Only)

Details of Secured Assets: Item No.1: All the piece and parcel of the property bearing Site No.83, old khata no.156/40, New Janjar No.1253, situated at Hulimangala Village, Jigani Hobli, Anekal Taluk, Bangalore District and **Bounded by the: East by:** Private property no.80, **West by:** Road, **North by:** Site No.84, **South by:** Site No.82. **Measuring:** East to West 30 Ft. and North to South 20 Feet. Total Measuring 600 Sq.ft.
Item No.2: All that piece and parcel of the property bearing Site No.82, Old Khata No.156/40, situated at Hulimangala Village, Jigani Hobli, Anekal Taluk, Bangalore District and **Bounded by the: East by:** Private Property No.81, **West by:** Road, **North by:** Site No.83, **South by:** Road. **Measuring:** East to West 30 Ft. and North to South 20 Feet. Total Measuring 600 Sq.ft.

The aforesaid Borrower's/ Co-borrower's attention is invited to provisions of section 13(8) of SARFAESI Act for redemption of secured assets mentioned hereinabove by tendering the aforementioned outstanding dues together with all costs, charges and expenses incurred by the bank before the sale of secured assets.

Correspondence Address: Mrs. Syeda (Mob No.7400445147), email: syedayaseen.rana@janabank.com, Mr. Ranjan Naik (Mob No.9590858249), email: ranjan.naik@janabank.com & Mr. Umesh (Mob No.8050149617), email: umesh.m01@janabank.com. Jana Small Finance Bank Limited, (formerly known as M/s. Janalakshmi Financial Services Pvt. Ltd.), having Office The Fairway, Ground & First Floor, Survey No.10/1, 11/2 & 12/2B, Off Domlur, Koramangala Inner Ring Road, Next to EGL Business Park, Challaghatta, Bangalore-560071.

Date: 03.02.2024, Place: Bangalore Rural **Sd/- Authorized Officer, Jana Small Finance Bank Limited**

Government of Karnataka
KARNATAKA SCHOOL EXAMINATION AND ASSESSMENT BOARD
6th Cross, Malleshwaram, Bengaluru - 560 003
Ph: 080-23349434 G-mail: **dpikseab@gmail.com**

No: KSEAB/DPU/TS(SW)/2/2023-BSEC/19702 Date: 02.02.2024

e-TENDER NOTIFICATION

Karnataka School Examination and Assessment Board, hereby invites tenders from eligible bidders for the **"Digitization of the valued answer scripts by way of scanning, converting into PDF & uploading in the KSEAB portal for the year 2024 2nd P.U exams 1,2&3"** through e-procurement portal only. Tender document may be downloaded from website **https://kseab.karnataka.gov.in** OR **https://kppp.karnataka.gov.in.** Tender commences on **02.02.2024** and the last date for submission **16.02.2024 at 4-30 PM.** Pre-bid meeting will be held on **05.02.2024 at 11.30 AM,** Technical Bid opening on **17.02.2024.** Commercial Bid Opening on **23.02.2024.** The tender Approximate value is **Rs. 8,41,000/-** & EMD amount is **Rs. 42,050/-.** Visit to KSEAB during office hours for more information.

Sd/- Director, Exams

Government of Karnataka
SOCIAL WELFARE DEPARTMENT
COMMISSIONER OF SOCIAL WELFARE
V FLOOR, M.S. BUILDINGS, Dr.B.R.AMBEDKAR VEEDHI, BANGALORE - 560 001
Email: jd.edn.swd@gmail.com Phone No. (080)-22254071/9448184138/9480843010

NO. SWD/EDU/ED4/22/2024,E-1295487 DATE:01-02-2024

SHORT TERM E-TENDER NOTIFICATION

The Department of Social Welfare has invited Short term E-Tender from the Manufacturers and authorized Dealers for the supply of Coir Matress and Ployester Fiber Pillow for the use in Government Pre Metric & Post Metric hostels. The Tender document details can be downloaded through e-procurement portal in Government of Karnataka **https://kppp.karnataka.gov.in.** The commencement of download E-tender form from website is date: **01-02-2024.** The last date and time for uploading of E-tender in E-procurement platform on or before date: **16-02-2024** at **5.30 P.M**. Those who are interested to supply can participate in the process.

Sd/-
Joint Director (Education), &
Tender inviting authority Social Welfare Department, Bangalore.

DIPR/CP/3367/SSC/2023-24

ONLINE E-AUCTION SALE OF ASSET

KOTAK MAHINDRA BANK LIMITED
REGISTERED OFFICE: 27 BKC, C 27, G BLOCK, BANDRA KURLA COMPLEX, BANDRA (E) MUMBAI, MAHARASHTRA, PIN CODE-400 051
BRANCH OFFICE:- KOTAK MAHINDRA BANK LTD, 22, ING VYSYA HOUSE, M.G. ROAD (BANGALORE- 560 001) KARNATAKA

SALE NOTICE FOR SALE OF IMMOVABLE PROPERTIES

E-AUCTION SALE NOTICE FOR SALE OF IMMOVABLE ASSETS UNDER THE SECURITISATION AND RECONSTRUCTION OF FINANCIAL ASSETS AND ENFORCEMENT OF SECURITY INTEREST ACT, 2002 UNDER RULE 8(5) READ WITH PROVISO TO RULE 8 (6) OF THE SECURITY INTEREST (ENFORCEMENT) RULE, 2002.
NOTICE IS HEREBY GIVEN TO THE PUBLIC IN GENERAL AND IN PARTICULAR TO THE BORROWER (S) AND GUARANTOR (S) THAT THE BELOW DESCRIBED IMMOVABLE PROPERTY MORTGAGED/CHARGED TO THE SECURED CREDITOR, THE VOLUNTARILY SURRENDERED OF WHICH HAS BEEN TAKEN BY THE AUTHORISED OFFICER OF PNB HOUSING FINANCE LIMITED (HEREINAFTER REFERRED TO AS " **PNBHFL** ") ON 11.01.2017 AND PURSUANT TO THE ASSIGNMENT OF DEBT IN FAVOUR OF KOTAK MAHINDRA BANK LIMITED BY " **PNBHFL** ", THE PROPERTY WILL BE SOLD ON "AS IS WHERE IS", "AS IS WHAT IS", AND "WHATEVER THERE IS" BASIS ON **23-02-2024 BETWEEN 12:00 PM TO 01:00 PM WITH UNLIMITED EXTENSION OF 5 MINUTES,** FOR RECOVERY OF **RS. 50,08,789/- (RUPEES FIFTY LAKH EIGHT THOUSAND SEVEN HUNDRED AND EIGHTY NINE ONLY)** AS OF **27.12.2016** ALONG WITH FUTURE INTEREST APPLICABLE FROM **28.12.2016** UNTIL PAYMENT IN FULL **WITH COST AND CHARGESUNDER THE LOAN ACCOUNT NO.** HOUBAN0915241531, DUE TO KMBL, SECURED CREDITOR **FROM MR. CHARAN KUMAR R&MRS. SUCHITRA S.** THE RESERVE PRICE WILL BE **RS. 25,00,000/-(RUPEES TWENTY FIVE LAKH ONLY)** AND THE EARNEST MONEY DEPOSIT WILL BE **RS. 2,50,000/-(RUPEES TWO LAKHS FIFTY THOUSAND ONLY)&**LAST DATE OF SUBMISSION OF EMD WITH KYC IS **22-02-2024** UP TO 6:00 P.M. (IST.)**PROPERTY DESCRIPTION** - ALL THAT PIECE AND PARCEL OF LAND BEARING CONVERTED SY. NO. 111/1, CONVERTED FROM AGRICULTURAL TO NON-AGRICULTURAL RESIDENTIAL USE VIDE OFFICIAL MEMORANDUM BEARING NO. ALN. (E.K.H.W) S.R.14/2012-13, DATED 16/10/2012, ISSUED BY THE SPECIAL DEPUTY COMMISSIONER, BANGALORE DIST, BANGALORE. PRESENT BBMP KHATA NO.406 WITH THE FLAT BEARING NO.005, IN THE GROUND FLOOR, SITUATED AT HOODI VILLAGE, K.R PURAM HOBLI, EARLIER BANGALORE SOUTH TALUK, MEASURING ABOUT 1127 SQ.FT SUPER BUILT UP AREA, CONTAINIG TWO BED ROOM, TOGETHER EITH RCC ROOFING, CERMAMIC FLOORING TOGETHER WITH ONE CAR PARKING SPACE, INCLUDING PROPORTIONATE SHARE IN COMMON AREAS SUCH AS PASSAGE, LOBBIES, STAIRCASE, LIFT, ETC., IN THE MULTISTORIED RESIDENTIAL BUILDING KNOWN AS "SRI KRISHNA SAI ENCLAVE" TOTALLY MEASURING AN EXTENT OF 0.28 (TWENTY EIGHT) GUNTAS WITH 333 SQ.FT UNDIVIDED SHARE PERTAINING TO YOU'RE THE LOAN (BANGALORE BRANCH).
THE BORROWER'S ATTENTION IS INVITED TO THE PROVISIONS OF SUB SECTION 8 OF SECTION 13, OF THE SARFAESI ACT, IN RESPECT OF THE TIME AVAILABLE, TO REDEEM THE SECURED ASSET. PUBLIC IN GENERAL AND BORROWERS IN PARTICULAR PLEASE TAKE NOTICE THAT IF IN CASE AUCTION SCHEDULED HEREIN FAILS FOR ANY REASON WHATSOEVER THEN SECURED CREDITOR MAY ENFORCE SECURITY INTEREST BY WAY OF SALE THROUGH PUBLIC AUCTION, AT THE DISCRETION OF THE SECURED CREDITOR.IN CASE OF ANY CLARIFICATION/REQUIREMENT REGARDING ASSETS UNDER SALE, BIDDER MAY CONTACT**TOMR. VASANTH KUMARH P(+91 9941016600), (+91-9152219751),MR. RAVINDAR GODARA (+91 9983999074),MR. NAGARAJ (+91 8296621749)&MR. RAJENDER DAHIYA (+91 8448264515)**,FOR DETAILED TERMS AND CONDITIONS OF THE SALE, PLEASE REFER TO THE LINK **HTTPS://WWW.KOTAK.COM/EN/BANK-AUCTIONS.HTML** PROVIDED IN KOTAK MAHINDRA BANK WEBSITE I.E. WWW.KOTAK.COM AND/OR ON **HTTPS://BANKAUCTIONS.IN/**

PLACE:BANGALORE, **DATE:**03.02.2024 AUTHORIZED OFFICER, KOTAK MAHINDRA BANK LIMITED

THE NEW INDIA ASSURANCE COMPANY LIMITED
(Govt of India Undertaking)
CBO Bangalore,1st Floor, Fortune Park
Tasker Town, Shivaji Nagar, Bengaluru - 560051

E-TENDER NOTICE

REQUIREMENT OF COMMERCIAL SPACE ON LEASE FOR BANGALORE CBO 870000

Tender Reference No. NIA/BLR/CBO/ESTB/TENDERS/01

The New India Assurance Company Ltd, Bangalore CBO requires commercial office space on lease, measuring approximately 4000 sq. ft carpet area on a single floor in a commercial building with adequate lift facility in Infantry Road / Brigade Road/ MG Road / Cunningham Road. Carpet area as defined by Indian Standard Code no.: 3861:2002.

E-Tenders are invited from interested bidders for their bids/offers on or before 5:00 PM, 23rd February, 2024. Technical & Financial bids along with EMD of Rs.50,000/-,in the form of DD/ pay Order in the favor of The New India Assurance Co Ltd payable at Bangalore or Net Banking to our bank account (account details can be collected from above address), are to be submitted online on **www.tenderwizard.com/NIAEPROC** , which requires Digital Signature Token in the name of the bidder. DD/Pay order for the EMD amount should reach our office before 23.02.2024.

All the tender documents along with the terms and conditions can be downloaded from the company's website **www.newindia.co.in** The tender documents can be collected from the office (address mentioned above) between 10.00 a.m. to 1.30 p.m. and 2.00 to 5.45 p.m. from Monday to Friday excluding Saturday and Sunday and any other holidays.

The Company reserves the right to reject all or any of the Tenders in full or in part without assigning any reason thereof.

All updates, corrigendum, addendum, etc. shall be published on our website **www.newindia.co.in** only.

Sd/-
CHIEF REGIONAL MANAGER

GOVERNMENT OF KARNATAKA
Public Works Department
Executive Engineer PWD Division Chikkodi

No/PWD/CKD DIV/AE-1/TENDER/2023-24/5235 DATE: 01/02/2024

Short Term E-Tender Notification (Call-1 & Call-2)

Executive Engineer PWD Division Chikkodi has invited item wise short term e-Tender/retenders from Eligible registered contractors for the works coming under the jurisdiction of Chikodi PWD Division 2 works under head of account 8443-Deposit Contribution (DMF), 1 work under head of account 3054-MDR Maintenance, 1 work under head of account 2059-PW Buildings and 2 works under head of account 8443-Deposit contribution (Samagra Shikshan Yojane RIDF-28), Totally 6 no. of works, amount put to tender is minimum of Rs.12.50 Lakhs and maximum of Rs.166.66 Lakhs.

Calendar of events for the works at Sl No. 5 & 6: 1)Pre-bid meeting date: 06-02-2024 at 11.00 AM, at The O/o the under signed. 2)Last date for queries & clarifications:07-02-2024 up to 5.30 PM, 3)Last Date of Receipt of Bids : 09-02-2024 up to 5.00 PM, 4)Date of opening of Technical bids (Two Cover System): 12-02-2024 at 4.30 PM, 5)Date of opening of Financial bids (Two Cover System):"after approval of Technical bids", 6)If no bid received auto extension will be done by e-proc itself for 2 days.

Calendar of events for the works at Sl No. 1 to 4: 1)Pre-bid meeting date: 08-02-2024 at 11.00 AM, at The O/o the under signed. 2)Last date for queries & clarifications : 09-02-2024 up to 5.30 PM. 3)Last Date of Receipt of Bids : 12-02-2024 up to 5.00 PM, 4)Date of opening of Financial bids (Single Cover System) : 14-02-2024 at 4.30 PM, 7)Date of opening of Technical bids (Two Cover System): 14-02-2024 at 4.30 PM, 5)Date of opening of Financial bids (Two Cover System): "after approval of Technical bids", 6)If no bid received auto extension will be done by e-proc itself for 2 days.

For more information & forms of tender can be downloaded from kppp.karnataka.gov.in & departmental web site www.kpwd.gov.in. Further details can be collected from O/o Executive Engineer Public Works Dept.,Division Chikkodi during working hours.

DIPR/BGM/RO-NO-1046/KSMCA/2023-24

Sd/- Executive Engineer
PWD Division Chikodi.

PUBLIC NOTICE

Public are informed that my client intends to Purchase Residential house property bearing No. 2692,Situated at HAL 2nd stage extension, Bangalore, BBMP PID No.74-1-2692, Measuring East to West 12.34 mtrs and North to South 9.14 mtrs, totally measuring 112.787 mtrs along with Ground, First and Second Floors bounded on ; **East** ; Site bearing No.2705 **West** ; Road, **North** ; site bearing No.2691 **South** ; Site bearing No.2693.
From Mrs. Shakunthala W/o. T.S. Venkatachalaiah.
If any interested persons/parties have any Objection to the purchase, by way of Agreement of sale, Mortgage, lien, charge, Partition or any other etc, then you shall Within a period of **15 days** from the date of This notice inform the undersigned the Grounds of your objections.

Satish. V & Associates
No.5/1, 1 st floor,1st cross, vasanthnagar, Bangalore 560052. Phone ;9886764853.

SOUTH WESTERN RAILWAY
E-Tender Notice Bid Number: GEM/2024/B/4461303 Dated: 24-01-2024

The undersigned, on behalf of the President of India, Invites E-Tenders for the following work:

Name of work	Approx. Value
Bengaluru Division Hiring:- of 15T Open Lorries for transportation of fully assembled Coach bogies, wheels and other Railway materials by road between Bengaluru City / Yesvantpur /SMVB Coaching depot/SGT (Whitefield) Wagon Depot and Ashokapuram (Mysuru)/Hubballi Workshops and vice versa for a period of 2 Years.	Rs. 5,83,90,164/-

Last date for submission of bids: **Upto 12:00 Hrs. on 14-02-2024**

For details log on : https://gem.gov.in

Senior Divisional Mechanical Engineer
PUB/666/AAD/PRB/SWR/2023-24 **Bengaluru**

South Western Railway - SWR | SWRRLY | SWRRLY

BANGALORE URBAN ZILLA PANCHAYATH
Office of the Executive Engineer, Panchayath Raj Engineering Division, First Floor, Zilla Panchayat Building, S. Kariyappa Road, Banashankari, Bengaluru - 560070.

No: EE/PRED/BNG(U)/TND/AE-2/31/2023-24 Dated: 02-02-2024

E-PROCUREMENT
SHORT TERM TENDER NOTIFICATION

Tenders are invited through e-Procurement by the Executive Engineer, P.R.E.D. Bangalore Urban, in Two Cover System for Approved Action Plan Works Under Zilla Panchayath Different Head of Account 2023-24. The work details can be obtained from the e-Procurement Website. The Tender Documents can be obtained and Submitted **on or before 12-02-2024 upto 4.00 PM.** Further details can be obtained from Website at **https://kppp.karnataka.gov.in** or contact this office during office working hours.

Sd/- Executive Engineer,
Panchayath Raj Engineering Division,
Bangalore Urban Dist, Bengaluru.

DIPR/CP/3376/Adverto/2023-24

Directorate of Tourism
Govt. of Maharashtra

Head Office : Nariman Bhavan, 156/157, 15th floor, Nariman Point, Mumbai- 400 021
Tel. No.91-22-69107600, 91-22-69107604 E-mail - asdtourism.pub-mh@gov.in

TENDER NOTICE

Directorate of Tourism is inviting proposals for the following project via its e-tendering system from qualified organizations. Details of the project are as follows :

Project : Request for Proposal for Engagement of Survey agencies for conducting Survey for data and Domestic and Foreign Tourist visitors/Visits at Various Destinations, Districts of Maharashtra.

E - Tender Schedule :

Period for downloading and submitting tenders online - 02.02.2024 (1.50 PM) to 20.02.2024 (03:00 PM)

Date and time of opening of Technical proposal - 21.2.2024 (03:00 PM)

Corrigendum - The above e-tender notices and corrections will be displayed online only.

Detailed tender instructions and e-tender information are available from the following website.**www.mahatenders.gov.in**

Sd/-
Director, DoT, Mumbai

Government of Karnataka
KARNATAKA SCHOOL EXAMINATION AND ASSESSMENT BOARD
6th Cross, Malleshwaram, Bengaluru - 560 003
Ph: 080-23349434 G-mail: **dpikseab@gmail.com**

No: KSEAB/DPIE/B7/1/2023/19695 Date: 02.02.2024

e-TENDER NOTIFICATION

Karnataka School Examination and Assessment Board, here by invites tenders from eligible bidders for the **"Digitization of the valued answer scripts by way of scanning, converting into PDF & uploading in the KSEAB portal for the year 2024 S.S.L.C exams 1,2&3"** through e-procurement portal only. Tender document may be downloaded from website **https://kseab.karnataka.gov.in** OR **https://kppp.karnataka.gov.in.** Tender commences on **02.02.2024** and the last date for submission **16.02.2024 at 4.30 PM.** Pre-bid meeting will be held on **05.02.2024 at 11.30 AM,** Technical Bid opening on **17.02.2024.** Commercial Bid Opening on **23.02.2024.** The tender Approximate value is **Rs. 7,08,000/-** & EMD amount is **Rs. 35,400/-.** Visit to KSEAB during office hours for more information.

Sd/- Director, Exams

ಕರ್ನಾಟಕ ನಗರ ಮೂಲಸೌಕರ್ಯ ಅಭಿವೃದ್ಧಿ ಮತ್ತು ಹಣಕಾಸು ನಿಗಮ ನಿಯಮಿತ
(ಕರ್ನಾಟಕ ಸರ್ಕಾರದ ಒಂದು ಉದ್ಯಮ)
ನೋಂದಾಯಿತ ಕಛೇರಿ: ನಗರಾಭಿವೃದ್ಧಿ ಭವನ, ನಂ.22, 17ನೇ 'ಎಫ್' ಅಡ್ಡ ರಸ್ತೆ, ಹಳೇ ಮದ್ರಾಸ್ ರಸ್ತೆ, ಇಂದಿರಾನಗರ 2ನೇ ಹಂತ, ಬಿ.ಎಂ.ಟಿ.ಸಿ. ಬಸ್ ಡ

CUDDALORE CORPORATION

Open Tender (TWO COVER SYSTEM) Notice

ROC.NO.5642/2020/E1 Date:01.02.2024

Tenders are invited in Two Cover System for the following works in accordance to the conditions laid down as below.

Sl. No.	Name of the work	Approx. value of work Rs. in Crores	E.M.D. (Rs.)	Eligible class
	I & A Fund 2023-24			As per Technical standard
1	Construction of New Bus stand at Arisiperiyankuppam village in Cuddalore Corporation.	36.52	36,52,000/-	
	Date, time & venue of pre bid meeting	09.02.2024. 3.30 pm, Cuddalore Corporation Office.		
	Bid documents availability (at free of cost)	Can be downloaded from https://tntenders.gov.in website at free of cost to 19.02.2024 up to 3.00 pm		
	Due date and time for the submission of bids	E-Submission of tenders in the above said web site to 19.02.2024 upto 3.00 pm		
	Date, time and place of opening of bids	19.02.2024 at 3.30 pm in the Office of Cuddalore Corporation		
	Any Other important criteria by tender inviting authority	Can be seen in the tender document. Any clarification required may be sought from the office of Cuddalore Corporation during office hours on all working days. Original DD and original/certified copies of documents shall be submitted before 3.00 pm on 19.02.2024		

DIPR.640/Tender/2024 Commissioner, Cuddalore Corporation

All the news. In just a click. Log to www.newindianexpress.com

AXIS BANK

Retail Lending and Payment Group (Local Office/Branch): Axis Bank Limited, Plot No. 41, Seshadri Road, Anand Rao Circle, Bengaluru, Karnataka, 560009.
Axis Bank Ltd., 3rd Floor, Gigaplex, NPC – 1, TTC Industrial Area, Mugalsan Road, Airoli, Navi Mumbai – 400 708.
Registered Office: "Trishul", 3rd Floor Opp. Samartheshwar Temple Law Garden, Ellisbridge, Ahmedabad – 380006.

Sale Notice for Sale of Immovable Assets under the Securitization and Reconstruction of Financial Assets and Enforcement of Security Interest Act 2002 read with proviso to Rule 8 Sub Rule (6) of the Security Interest (Enforcement) (Amendment) Rules, 2002.

Notice is hereby given to the public in general and in particular to the Borrower(s) and Guarantor(s) that the below described immovable property is mortgaged/charged to the secured creditor, the physical possession of which has been taken by the Authorized Officer of Secured Creditor will be sold on **"As is where is", "As is what is" and "Whatever there is"** on **06th Mar 2024** for recovery of **Rs. 6,28,968/-**(Rupees Six Lakhs Twenty Eight Thousand Nine hundred and Sixty Eight Only) dues as on **20-10-2015** with future interest and costs due to the secured creditor from **1. Mr. Chidambaram Krishnamurthy Sathyanarayanan, (Borrower)** No 307, MIG New Temple Land, Hudco Hosur, Hosur-635109 Tamilnadu, **Also At**, **Mr. Chidambaram Krishnamurthy Sathyanarayanan** Ankit Fasterners Pvt Ltd, No 297 Haragadde Village, Road No 4 Jigani Industrial Layout 1, Bangalore 560 105 Karnataka, **Also At, Mr.chidambaram Krishnamurthy Sathyanarayanan**, Sy Dos 39/1, Flat No A 105 Janadhar Shubha, Tower 8, 1 Floor Medehalli, Attibele Hobli, Anekal Taluk, Bangalore – 560105. **2. Mrs S. Rama, (Co-borrower)** No 307, MIG New Temple Land Hudco, Hosur, Hosur-635109 Tamilnadu. In Loan No. **PHR000900578362** Please refer the appended auction schedule for necessary details: -

KNOWN ENCUMBRANCES (IF ANY)	Not known to the secured creditor. The unpaid charges towards electricity, maintenance, Tax etc. if any, as applicable
RESERVE PRICE (IN RS.)	**Rs. 16,00,000/- (Rupees Sixteen Lakhs Only)**
EARNEST MONEY DEPOSIT (IN RS.)	**Rs.1,60,000/-** (Rupees One Lakh Sixty Thousand Only) through DD/PO in favor of 'Axis Bank Ltd.' payable at Bangalore.
BID INCREMENTAL AMOUNT	**Rs. 20,000/-** (Rs. Twenty Thousand Only)
LAST DATE, TIME AND VENUE FOR SUBMISSION OF BIDS / TENDER WITH EMD	Till 05th Mar 2024 latest by 04:00 P.M. at Axis Bank Ltd, # 45 Prestige Libra, 1st Floor, Regional Passport Office, Near: Urvashi Theatre, Lalbagh Road, Lalbagh, Bangalore – 560 027, Addressed to Mr. Raghunath
DATE, TIME, AND VENUE FOR PUBLIC E-AUCTION	On **06th Mar 2024**, between **11.00 A.M and 12.00 Noon** with unlimited extensions of 5 minutes each at web portal **https://www.bankeauctions.com**, e-auction tender documents containing e-auction bid form, declaration etc., are available on the website of the Service Provider as mentioned above

DETAILS OF MORTGAGED PROPERTY: Schedule "A" : Description Of The Immovable Property: All that piece and parcel of the residentially converted lands totally measuring about 11 acres and 18 guntas including the Kharab land in Survey nos. 39/1, 39/2, 40/3, and 42/1 all situated at M. Medehalli, Attibele Hobli, Anekal Taluk, Bangalore, and bounded on the : East by : Lands in Survey No. 43, West by : Roads, North by: Mayasandra Gadi, South by : Lands in Survey No. 41.**Schedule "B" : Property To Be Conveyed** : The Undivided Share, Right, Title And Interest In Schedule "A" property mentioned above works out to 195 Square Feet. **Schedule "C" Apartment :** Residential apartment bearing no. A-105, Khata no. 531, Assessment No. T-8-A-105, First floor of Tower -8, consists of One Hall, One Bed Room, Kitchen, Bath Room, and a balcony, in the residential apartment complex known as "JANAADHAR SHUBHA" constructed on the schedule "A" property, having a super built up area of 418 Sq Ft with vitrified flooring and the proportionate share in the common area, such as , passage/s, stair/s, duct/s, room/s, water, drainage and/or electrical conduit/s and/or other area/s used in common with the Purchaser/s of other Apartment/s and is bounded on ; East by: B-106, West by: Open Space, North by: Tower No. 9, South by: Corridor

For detailed terms and conditions of the sale, please refer to the link provided in the secured creditor's website i.e. https://www.axisbank.com/auction-retail and the Bank's approved service provider M/S C1 India Private Limited at their web portal https://www.bankeauctions.com.

The auction will be conducted online through the Bank's approved service provider M/s.C1 India Private Limited at their web portal https://www.bankeauctions.com.

For any other assistance, the intending bidders may contact Mr. Raghunath at Axis Bank Ltd, # 45 Prestige Libra, 1st Floor, Regional Passport Office, Near: Urvashi Theatre, Lalbagh Road, Lalbagh, Bangalore – 560 027 (Mobile No. 919886960484, Email ID: raghunath1@axisbank.com)

This Notice should be considered as 15 Days' Notice to the Borrowers/Co-borrowers/Guarantors under Rule 8 Sub Rule (6) of the Security Interest (Enforcement) (Amendment) Rules, 2002.

Date: 02.02.2024 Sd/- Authorised Officer
Place: Bangalore AXIS BANK LTD.,

Bruhat Bengaluru Mahanagara Palike

Office of the Executive Engineer, Hebbal Division, 2nd Floor, BBMP Building, JC Nagar Main Road, Munireddy Palya, Bengaluru-560032

No: EE/HBL/TEND/12/2023-24 Date: 02-02-2024

SHORT TERM TENDER NOTIFICATION

(Through e-Procurement Portal GoK website: https://kppp.karnataka.gov.in only)

Tenders on item rate basis are invited by the undersigned on behalf of the Chief Commissioner / Zonal Commissioner, BBMP for the works mentioned below from the registered contractors of Bruhat Bangalore Mahanagara Palike or equivalent registration with CPWD / KPWD / Railways / MES or any State Government Organizations.

Sl. No.	Name of the work	Est Cost in Lakhs	EMD in Thousands
1	Construction of RCC Drains 4th cross in geddalahalli in Ward No 61 (Old Ward No 18) Radhakrishna Temple (SCSP/TSP Works). **Category:** SC	12.68	15850.00
2	Construction of RCC Drains 2nd and 3rd cross in Geddalahalli in Ward No 61 (Old Ward No 18) Radhakrishna Temple (SCSP/TSP Works). **Category:** ST	12.68	15850.00
3	Construction of RCC Drains 6th cross in Geddalahalli in Ward No 61 (Old Ward No 18) Radhakrishna Temple (SCSP/TSP Works). **Category:** Others	12.68	31700.00
4	Construction of RCC Drains 5th cross in Geddalahalli in Ward No 61 (Old Ward No 18) Radhakrishna Temple (SCSP/TSP Works). **Category:** Others	12.68	31700.00
5	Comprehensive Developments and Improvements to Roads and Drains in manjunatha Layout in ward No 62 (Old Ward No 19) Sanjaynagar. **Category:** Others	12.68	31700.00
6	Comprehensive Developments and Improvements to Roads and Drains in Reserve Bank Colony In Ward No 63 (Old Ward No 21) Hebbala. **Category:** Others	12.68	31700.00
7	Comprehensive Developments and Improvements to Roads and Drains in Kunthi Grama A Block In Ward No 63 (Old Ward No 21) Hebbala. **Category:** Others	12.68	31700.00
8	Comprehensive Developments and Improvements to Roads and Drains in Kunthi Grama B Block In Ward No 63 (Old Ward No 21) Hebbala. **Category:** SC	12.68	15850.00
9	Comprehensive Developments and Improvements to Roads and Drains in Subramani Colony In Ward No 63 (Old Ward No 21) Hebbala. **Category:** Others	12.68	31700.00
10	Comprehensive Developments and Improvements to Roads and Drains in Shakthinagar In Ward No 63 (Old Ward No 21) Hebbala. **Category:** SC	12.68	15850.00
11	Improvements to CC Roads and Drains, Removing and Resetting of Covering Slabs Desilting of Drain at AK Colony Block No 87 Ward No 64 (Old Ward No 22) Vishwanath Nagenahalli. **Category:** Others	12.68	31700.00
12	Improvements and Development of CC Roads in 1st Main, 7th Cross in Kempegowda Colony Ward No 67 (Old Ward No 20) Ganganagar. **Category:** Others	12.68	31700.00
13	Comprehensive Development of Roads and Drains in Block No 42 in Ward No 67 (Old Ward No 20) Ganganagar. **Category:** Others	12.68	31700.00
14	Comprehensive Development of Roads and Drains in Chunchappa Block (32) in Ward No 68 (Old Ward No 46) J C Nagar. **Category:** Others	12.68	31700.00

Calendar of events: 1) Tender Documents can be uploaded in E-Portal from 03-02-2024. 2) Last Date for uploading the Filled proposals is 12-02-2024 up to 16:00 hours. 3) Date of Opening of Financial Proposals is 13-02-2024 after 11:00 hours.

Sd/- Executive Engineer, Hebbal Division

बैंक ऑफ महाराष्ट्र Bank of Maharashtra

ZONAL OFFICE : 15, Police Station Road Basavangudi Bengaluru - 560 004
TELE : 080 - 46561220 | E-mail : cmmarc_ban@mahabank.co.in
Head Office : Lokmangal,1501, Shivajinagar, Pune-5

Azadi Ka Amrit Mahotsav

Sale Notice for Sale of Immovable Properties (Appendix IV-A)

E-Auction Sale Notice for Sale of Immovable Assets under the Securitisation and Reconstruction of Financial Assets and Enforcement of Security Interest Act, 2002 read with proviso to Rule 8 (6) of the Security Interest (Enforcement) Rules, 2002.

Notice is hereby given to the public in general and in particular to the Borrower/s & Guarantor/s that the below described immovable properties mortgaged/charged to Bank of Maharashtra, the possession of which have been taken by the Authorised Officer of Bank of Maharashtra, will be sold on **"As is where is", "As is what is", and "Whatever there is"** on **06.03.2024,** for recovery of the balance due to the Bank of Maharashtra from the Borrower(s) as mentioned in the table. Details of Borrower/s & Guarantor/s, amount due, Short description of the immovable property and encumbrances known thereon, possession type, reserve price and the earnest money deposit are also given as under -

Sr. No.	Name and address of Borrower/s & Guarantor/s	Outstanding dues as on 01.02.2024	Short description of immovable property		Reserve Price
			Possession Type		Earnest Money Deposit
			Encumbrances known to the bank		
1.	**Branch: Jayanagar (M-9836538068) Borrowers : Mr. Nandakumar S M Mrs. U Dhanalakshmi Both resided at** Flat No. 021, Sumukha Simhadri Springs, 3rd Cross, Simhadri Layout, Uttarahalli, Near Nano Hospital, Bangalore-560 061.	**Rs. 82,08,762.00 (Rupees Eighty Two Lakh Eight Thousand Seven Hundred Sixty Two Only)** plus further interest w.e.f. 02.02.2024 plus all costs, penalty, charges and expenses or other incidental charges thereof.	All that piece and parcel of 3 BHK residential Flat bearing No.368 on 3rd Floor admeasuring built-up area 1391 sq. ft. & carpet area 904 sq. ft. with one covered car parking in the project named "DS-Max Savera" constructed on the land bearing Survey No. 104/3 & 104/4, lying and situated at Uttarahalli, Uttarahalli-Kengeri Road, Bangalore-560 061 and the Flat is butted and **bounded as follows :** on or towards **North :** By Open Space; on or towards **South :** By Lobby & Flat No.358; on or towards **East :** By Lobby & Flat No.356 & 355 and on or towards **West :** By Open Space.		**Rs. 72.44 Lakh** / **Rs. 7.25 Lakh**
			Physical	NIL	

- **Date of E-Auction & Time: 06/03/2024 between 1.00 pm to 5.00 pm.**
- **Property Inspection Date & Time: 01/03/2024 to 05/03/2024 with prior appointment.**
- **Last Date & Time for submission of Bid/EMD : 05/03/2024 upto 5.00 pm.**

For detailed terms and conditions of the sale, please refer to the link provided in website of Bank of Maharashtra i.e. "https://www.bankofmaharashtra.in/properties for sale"; "https://ibapi.in", and "www.mstcecommerce.com".

STATUTORY 30 DAYS SALE NOTICE UNDER SARFAESI ACT, 2002

The borrower/s above named are hereby notified to pay the sum as mentioned above along with up to dated interest and ancillary expenses before the date of auction, failing which the property will be auctioned/sold and balance dues if any will be recovered with interest and cost.

Date: 02/02/2024 **Sd/-, Authorized Officer**
Place: Bangalore **Bank of Maharashtra ARC, Bangalore Zone**

IN THE COURT OF CIVIL JUDGE AND JMFC AT NELAMANGALA

C.MIS. NO. 16 /2024

PETITIONERS: Sri. Chikkanna and anr. -V/s-
RESPONDENT: The City Municipal Counsel Chief Registrar of Birth and death, Nelamangala Taluk.

NOTICE

The petitioners has filed petition in C.mis. No. 16/2024 under section 13(3) of the registration of Birth and Death act 1969 seeking orders directing the responders authority to get enter the date of death of petitioner's father late Linganna @ Ningamma S/o. late Somegowda died on 05-07-1977 at Paranamma Layout, Nelamangala Town. The Hon'ble court has fixed the date on **28/02/2024** for hearing of the petition and that if any person/s desire to oppose the said petition to claim interest shall appear before the Hon'ble court in person or by pleader or otherwise the petition will be heard and disposed off considering no objection from any person/s.

Given under my hand and the seal of the court on this 31-01-2024

By order of the Court, Chief Ministerial Officer, Court of the Civil Judge Junior Division and JMFC, Nelamangala.

Advocate for Petitioner: **SWAMY N.K.**

PUBLIC NOTICE

The General Public is hereby informed that our client proposes to purchase the Schedule Property from its owner **Sri. Dinesh B.N.**

Any person (s), having any manner of right, title, interest, claim etc., over the Schedule Property may lodge his /her /their / its objections or claims in writing with all supporting documentary evidence with regard to such claims with the undersigned within 15 days hereof, failing which, our client will proceed to complete the purchase transaction. Any objections/ claims received thereafter will not be entertained /binding on our client.

SCHEDULE PROPERTY

All that piece and parcel of the land bearing old Sy.No.57/2, thereafter Sy.No.57/3 and **present new Sy.No.57/6,** situated at Bheemanakuppe Village, Kengeri Hobli, Bangalore South Taluk, Bangalore District measuring **0.10 Guntas,** and is bounded as follows, on the

East by : Portion of land in Sy. No. 57
West by : BDA Road
North by : BDA road
South by : BDA property

H.K.GIRISH, ADVOCATE
M & G Associates
73, 27th Cross, 11th Main, BSK 2nd Stage, Bangalore – 560 070.
Ph- 080-26632343/+91 88867044666

PUBLIC NOTICE

My Client Intends to Purchase the Schedule property from Its Owner **SRI.CHETAN LADDHA,** S/O. SRI.S.D.LADDHA , AGED ABOUT 49 YEARS,R/ AT.NO.8.1ST CROSS MUNISHWARA NAGAR, NEAR ITI LAYOUT BOMMANAHALLI BANGALORE -68. AADHAAR NO.718576080769.

Any person/s or any organization or Financial Institute Asserting any rights, title, claim or charge in the schedule property ,having any claims against the property/or its owner/s to such sale in favour of my client should write to the undersigned within **3 Days** from issuing of this public Notice. With all documentary proof/s on which they are basing and assert their rights over the schedule property or any part thereof after which period my client shall proceed on the basis that there is no claims of whatsoever nature with regards to the schedule property.

SCHEDULE PROPERTY

ALL THAT PORTION OF THE PROPERTY Bearing **SITE NO.32.** COMPRISED NO.111.MUNCIPAL NO.111/32. BBMP KATHA NO.111/32 SITE FARMED IN NO.111, SITUATED AT HONGASANDRA VILLAGE, BEGUR HOBLI BANGALORE SOUTH TALUK AT PRESENT COMES UNDER BBMP WARD NO.190. BANGALORE, MEASURING, **EAST TO WEST 29 FEET, NORTH TO SOUTH 40 FEET TOTALLY MEASURING 1160 SQ FEET.** BOUNDED ON.

EAST BY : SITE NO.31.
WEST BY : SITE NO.33.
NORTH BY : SITE NO.13.
SOUTH BY : 30 FEET WIDTH ROAD

S. RASHEED SAB, ADVOCATE
NO.38.6TH B CROSS BALAJINAGARA DRC POST BANGALORE-29.
(M) 09448569509, 9740893190.
mail ID; rasheed.sab12@gmail.com
Date: 01-02-2024

इंडियन बैंक Indian Bank

इलाहाबाद ALLAHABAD

STRESSED ASSETS MANAGEMENT BRANCH
No 10, 1st Floor, Indian Bank Buildings
K G Road, Bengaluru 560009

APPENDIX- IV-A [See proviso to rule 8 (6)]
Sale notice for sale of immovable properties

E-Auction Sale Notice for Sale of Immovable Assets under the Securitisation and Reconstruction of Financial Assets and Enforcement of Security Interest Act, 2002 read with proviso to Rule 8 (6) of the Security Interest (Enforcement) Rules, 2002

Notice is hereby given to the public in general and in particular to the Borrower (s) and Guarantor (s) that the below described immovable properties mortgaged / charged to the Secured Creditors, the Symbolic possession of which has been taken by the Authorised Officers of Indian Bank, the Secured Creditors, will be sold on "As is where is", "As is what is", and "Whatever there is" on **21-02-2024** for recovery of **Rs 72,87,639.00/- (Rupees Seventy-Two Lakh Eighty-Seven Thousand Six Hundred Thirty-Nine only)** as on **01-02-2024** and charges and expenses due to Indian Bank, SAM Branch, Secured Creditor, with further interest and charges due to, secured creditor, from:**1.Mr D Gajendra Kumar (Borrower),** No.1832, 1st Block, Sir M V Layout, Nagadevanahalli, Banaglore 56. **2.Mr Devaraju R (Guarantor).** No. 1832, 1st Block, Sir M V Layout, Nagadevanahalli, Banaglore 56.The specific details of the properties intended to be brought to sale through e-auction mode are enumerated below:

Description of the immovable property: All that piece and parcel of immovable flat No 002, Ground Floor 47/1 Manjunatha Residency Plot No 68, Khatha No 2082, BBMP Katha No. 68/2082/2503, Vijayasri layout, Sy. No. 47/1, Myalasandra Village, Kengeri, Hobli, Bangalore South Taluk, Banagalore 560 059 measuring 1455 sq.ft.: BOUNDARIES :East by : Road, West by : Plot No 79, North by : Plot No 69, South by: Plot No. 67.

Prior Encumbrances on property	NIL
Reserve Price	**Rs 52,00,000/-**
EMD Amount	**Rs 5,20,000/-**
Bid incremental amount	**Rs 25,000/-**
Date and time of e-auction	**21-02-2024 11.00 AM TO 4.00 PM**
Property ID No	**IDIB3232991267**

Bidders are advised to visit the website (**www.mstcecommerce.com/auction/home/ibapi**) of our e auction service provider MSTC Ltd to participate in online bid. For Technical Assistance Please call MSTC HELPDESK No. 033-23400020/23400021/23400022 and other help line numbers available in service providers help desk. For Registration status with MSTC Ltd, please contact ibapiop@mstcecommerce.com and for EMD status please contact ibapifin@mstcecommerce.com.

For property details and photograph of the property and auction terms and conditions please visit: **https://ibapi.in** and for clarifications related to this portal, please contact help line number '18001025026' and '011-41106131'.

Bidders are advised to use Property ID Numbers as mentioned above while searching for the property in the website with **https://ibapi.in** and **www.mstcecommerce.com**.

Date: 01-02-2024, Place: Bangalore **Sd/-Authorised Officer, Indian Bank**

Tumkur Grain Merchants Co-op Bank Ltd.,

Head Office : B.H. Road, Tumkur-572103, Karnataka,
Phone : 0816-2257636 / 4021102-103, Fax : 0816-2255905,
Email : tgmcb_ho@hotmail.com, tgmc.ho@tgmcbank.com, Website : www.tgmcbank.com

Tender – cum – Auction Sale Notice

AUCTION SALE OF IMMOVABLE PROPERTY UNDER SECURITISATION AND RECONSTRUCTION OF FINANCIAL ASSETS AND ENFORCEMENT OF SECURITY INTEREST ACT, 2002.

Whereas, below Mentioned Borrowers having failed to repay the debt in respect of borrowing from **TUMKUR GRAIN MERCHANTS CO-OP BANK LTD.,** The total amount due and payable by them jointly and severally as per the agreed terms and conditions is mentioned below along with interest at the applicable rate and costs thereon.

Whereas the Bank has issued notice under Section 13 (2) of the SARFAESI Act, 2002 and in pursuant to and in exercise of the powers conferred under Section 13 (4) of the Act, the Authorised Officer has taken possession of the mortgaged property including those more fully described hereunder, and the Bank has decided to sell the below mentioned property under the provisions of the SARFAESI Act read with the relevant rules of the Security Interest (Enforcement) Rules, 2002.

Name of Borrower/ Guarantor & Brnach	Description of Property	Total Amount due, Date & Time of auction and Place of Auction	Reserve Price & EMD Amount
M/S. Rudra Investments Pvt Ltd., Represented By Its Directors (A) Sri Hombanna S P (B) Sri Suresh V S (C) Sri Jagadeesh R, 95, Link Road, 2nd Main Road, Padmashree Apartments, Seshadripuram, Bangalore-560020 **Personal Guarantee (1) Sri. Jagadeesh** S/o N Ramaiah, No.310, 6th Main Road, Mahalakshmi Layout, Bangalore – 560086 **(2) Sri. Suresh V S** S/o Murthy, Door No. 1178, 22nd A Cross, 23rd Main, B S K 2nd Stage, Bangalore-560070 **(3) Sri Hombanna S P** S/o Padmaraj, No. 507/5, 9th Cross, Opp. Yogashala, Sadashivanagar, Bangalore -560080. **Branch : Rajajinagar**	All that Piece and Parcel of the Commercial Property Super built up area of 17,100 Sq Ft in Stlit floor bearing BBMP Khatha No.13 and its PID No. 1-77-13 situated at HMT Factory Main Road, Ward No.1 H.M.T Banaglore. And Bounded on East: Jalahalli Village Road, West : HMT Land & Building, North : HMT Factory Property, South : HMT Factory Main Road.	**Rs.4,98,87,509/- (Rupees Four Crore Ninety Eight Lakh Eighty Seven Thousand Five Hundred And Nine Only) as on Dt.28.02.2021 along with interest at the applicable rate and costs thereon.** **05.03.2024 at 11.30 AM** **Tumkur Grain Merchants Co-Op Bank Ltd., 2nd Floor, 2nd Cross, 4th Block, Dr. Rajkumar Road, Rajajinagar, Bangalore-10.**	**Rs.6,16,50,000/- (Rupees Six Crore Sixteen Lakh Fifty Thousand Only)** **EMD: Rs.61,65,000/- (Rupees Sixty One Lakh Sixty Five Thousand Only)**
Mrs. Sangeetha M W/o S Chandrashekar, Residing at No. 41/42, Ist 'D' Main, 2nd Cross, Kengeri Satellite Town, Bangalore-560060 **Personal guarantee of (1) Mr. S Chandrashekar** S/o Sadiyappan, Residing at No.41/42, Ist 'D' Main,2nd Cross, Kengeri Satellite Town, Bangalore-560 060 **Branch: Jayanagar, Bangalore**	**Item - 1:** All that piece and parcel of the residential Property bearing B.B.M.P Khatha No122, Old No 103, of Corporation Division No. 66/152. Situated at 2nd Main Road, 1st Cross, Chikka Adugodi New Extension, Tavarekere, Bangalore. Measuring East to West 45 feet, North to South: 30 feet. totally measuring 1350 Sq feet, Building thereon and bounded on: East by: site No 121, West by: Road, North by: Road, South by: Site No 123.	**Rs.5,25,17,160/- (Rupees Five Crore Twenty Five Lakh Seventeen Thousand One Hundred And Sixty Only) as on Dt.20.10.2022, along with interest at the applicable rate and costs thereon.** **05-03-2024 at 12.30 PM** **Tumkur Grain Merchants Co-Op Bank Ltd., 2nd Cross, 4th Block, Dr. Rajkumar Road, Rajajinagar, Bangalore 560010.**	**Item – 1: Rs.2,20,00,000/- (Rupees Two Crore Twenty Lakh Only)** **EMD: Rs.22,00,000/- (Rupees Twenty Two Lakh Only)**
	Item - 2: All that piece and parcel of the Property bearing B.B.M.P Katha No, New 51/1-3, and its P I D no. 66-2-51/1-3, Situated at Dr. M H Marigowda cross Road, Bangalore Ward no. 66, Madiwala, Totally measuring 3857 Sqfeet and building thereon and bounded on: East by: Road, West by: Road, North by: Remaining portion of property No.51/1, South by: Property belongs to K Raju property No.51/2.		**Item -2: Rs.6,70,00,000/- (Rupees Six Crore Seventy Lakh Only)** **EMD: Rs.67,00,000/- (Rupees Sixty Seven Lakh Only)**

Terms and Conditions of Auction Sale: - 1) The Tender form can be collected from **Tumkur Grain Merchants Co-Op Bank Ltd., 2ND Cross, 4TH Block, Dr. Rajkumar Road, Rajajinagar Bangalore 560010. (Mob: 9449027476, 9880882881)** on all working days during office hours. **2)**The intending bidders should submit their bids in the prescribed tender form in closed cover along with EMD of 10% of the Reserve Price by means of Demand Draft / Banker's Cheque / Pay Order drawn in favour of **"Tumkur Grain Merchants Co-Op Bank Ltd.,"** payable at Tumkur. The Demand Draft / Banker's Cheque / Pay Order shall be drawn after the date of publication of this Tender – cum – Auction Sale Notice. **3)** Tenders not in the prescribed format will not be accepted. The tender along with the EMD shall be submitted **Tumkur Grain Merchants Co-Op Bank Ltd., 2nd Floor, 2nd Cross, ESI Road, 4th Block, Dr. Rajkumar Road, Rajajinagar, Bangalore-560010 Latest by 04.03.2024 before 5.00 P M.** Tender without EMD shall be summarily rejected. **4)** The property "SHALL NOT" be sold below the reserve price. **5)** In case the bidder is not successful the E M D amount shall be refunded without interest. **6)** The EMD amount shall be liable for forfeiture without prior notice, if the successful bidder fails to adhere to the terms and conditions of the Auction Sale. **7)** The sealed tenders will be opened by the Authorized Officer in the presence of the available / attending bidders at **11:30 AM onwards 05.03.2024. 8)** After opening the tenders, the intending bidders may be given opportunity at the discretion of the Authorized Officer to have, intense bidding amongst themselves to enhance the offer Price. **9)** The successful bidder shall deposit 25% of the Sale Price (inclusive of EMD) immediately after the auction sale, on the same day, in Cash or Demand Draft and the balance of the Sale Price within 15 days from the date of confirmation of sale. In case of default by the successful bidder, all the amounts deposited till then shall be forfeited without notice and the property shall be put for re-auction. **10)** The successful bidder shall bear the statutory dues / taxes / charges / property tax / E B charges / water charges / conveyance charges such as stamp duty, registration fee etc. that is required to be paid in order to get the property conveyed in his favour, as per the applicable laws. **11)** The Authorized Officer has absolute right to accept or reject any or all of the tender or/ bid / offer and / or adjourn / postpone / cancel the Auction Sale without assigning any reason, and also to modify an or all terms and conditions of the sale without prior notice. **12)** The sale is subject to confirmation by the Bank. **13)** The property can be inspected by the intending bidder between 10.00 AM and -5.00PM at his expenses at the address mentioned in the Schedule. **14)** The property is put for sale on **" As Is Where Is Condition" and " As is What is Condition".** The intending bidder shall satisfy himself about the title, ownership, statutory approvals, encumbrances etc. of the property. **15)** Bidder can bid for all or any one of the lots by submitting their EMD amount for the individual property. **16)** In case the bidder is a company, a copy of the resolution passed by the Board of Directors authorizing the actual bidder to participate in the auction on behalf of the Company should be submitted. 17) If the sale price is more than Rs.50,00,000=00 (Rupees Fifty Lakhs Only), then the auction purchaser/successful bidder has to deduct 1% of the Sale Price as TDS in the name of owner of the property & remit to Income Tax Department as per Section 194 IA of Income Tax Act and only 99% of the Sale Price has to be remitted to the Bank. The Sale Certificate will be issued only on receipt of Form 26QB & Challan for having remitted the TDS.

For further details the intending bidders may contact the Authorized Officer, **Tumkur Grain Merchants Co-Op Bank Ltd., 2nd Floor, 2nd Cross, ESI Road, 4th Block, Dr. Rajkumar Road, Rajajinagar, Bangalore-560010(Mob: 9449027476, 9880882881) - Mail: securitization@tgmcbank.com.**

Place : Bangalore
Date : 02.02.2024

Sd/- Authorised Officer
TUMKUR GRAIN MERCHANTS CO-OPERATIVE BANK LTD.,

DECLARATION ABOUT CRIMINAL CASES

Format C-1

(As per the judgement dated 25th Septembeer, 2018, of Hon'ble Supreme Court in WP (Civil) No.536 of 2011 (Public Interest Foundation & ors. Vs.Union of India & Anr.)

Name and address of Candidate : **A.P. RANGANATHA,** Agara, Thataguni Post, Bangalore South, Bangalore-560 062.
Name of the political party : **Janata Dal (Secular)**
Name of the Election : Karnataka Legislative Council
Name of the Constituency : Bangalore Teacher's

I, A.P.Ranganatha, a candidate for the above mentioned election, declare for public information the following details about my criminal antecedents:

A) Pending Criminal Case

Sl. No.	Name of Court	Case No. and dated	Status of Case(s)	Section(s) of actsconcerned and brief description of offence (s)
1	I Addl Chief Metropolitan Magistrate, Bangalore.	**PCR No. 10252/2022 Dated: 14/06/2022 In C.C.No. 18618/2022 Dated: 16/06/2022**	Pending Stayed by Hon'ble High Court of Karnataka in Crl. Ptn. No.7488/2023	Section 188 of IPC and 103 of K.P. Act. Took part in giving a press note along with the like-minded persons on 30.05.2022 in front of City Civil Court, Bangalore, to voice disconcertment against the Text Book Revision Committee, with respect to the chapters of Kuvempu, Dr.B.R.Ambedkar and Basavanna were missed out in the Text books, for the same the PSI of Halsuru Gate Police has filed a Private Complaint No. 10252/2022 before the Learned I Addl.C.M.M. Bangalore, under Section 200 of C.P.C. seeking permission to investigate for the alleged commission of offences under Section 188 of IPC and 103 of K.P.Act

GOVERNMENT OF KARNATAKA
RURAL DRINKING WATER & SANITATION DEPARMENT Office of The Executive Engineer,R.D.W & S, Division, Haveri
Sl.No.RDW&SD/Haveri/PB-1/Tender:27/2023-24/1649
Date : 31-01-2024

SHORT TERM TENDER NOTIFICATION

(1) Last Date for Tender queries/ Clarifications : **05-02-2024** at: 16:00 hours (2) Request of Blank Tender Documents and Receipt of completed Technical & Financial Bid through e-procurement from : **15-02-2024** at: 17:30 hours (3) Date of Technical Bid Opening (If possible) : **16-02-2024** @ 17:30 hours (4) Date of Financial Bid Opening (If possible) : **19-02-2024** @ 10:00 hours (5) Date of Pre bid meeting at Office of the Executive Engineer, Rural Drinking Water & Sanitation Division, Vidyanagar, Old ZP Compound, Haveri-581110. (ee.rws.hvr@gmail.com) : **08-02-2024** at: 11:00 hours **Name Of Works** Implementation Support Agencies (NGOs/ VOs/ SHGs) for providing services on preparation and implementation of Village Action Plan and implementation IEC & HRD activities under Jal Jeevan Mission (JJM) Haveri District. (RWSSD/2023-24/SE0144/CALL-2), Amount put to tender Rs. **161.148** Lakhs, EMD Rs. **1,61,200/-**, Time period : 1 year, Eligibale Agency : NGOs/VOs/ SHGs

The blank tender documents can be downloaded through website www.kppp.karnataka.gov.in from the date of hosting the tender

Sd/- Executive Engineer, R.D.W&S Division, Haveri
DIPR/HVR/MC&A/430/2023-24

GOVERNMENT OF KARNATAKA
MINOR IRRIGATION & GROUND WATER DEVELOPMENT DEPARTMENT
Executive Engineer, Minor Irrigation Division, Hassan
IFT No.05/2023-24, Dated: 02.02.2024

Short term tenders are invited from eligible Agencies in two cover system through KPPP portal of GOK (website: https://kppp.karnataka.gov.in) for HASSAN District works as per SBD-KW-1,2 & 3 Maximum Amount put to tender is Rs.100.00 lakhs & Minimum amount put to tender Rs.2.00 lakhs.The last date of receipt of tender is 09-02-2024 upto 5.00 PM hours. Further detail can be had from KPPP portal and the above office during office working hours.

Sd/- Executive Engineer, Minor Irrigation Division, Hassan.
ಖಾಸಾಸಂಂ/ಹಿಸಸ/ಹಾಸನ/714/ಕೆಎಸ್ಎಂಸಿ/718/2023–24

NYAYAMITRA SAHAKARI BANK NIYAMITA
Admn. Office: High Court Building (New Annexe), Dr. Ambedkar Veedhi, Bangalore-560001.

AUCTION SALE OF RESIDENTIAL PROPERTY

Auction Sale under Securitization and Reconstruction of Financial Assets and Enforcement of Security Interest Act 2002 of the under mentioned property mortgaged to the Bank for recovery of the Secured Debt of Rs. 72,50,000/- as of 02.02.2024 with interest and other charges there on till the debt is cleared.

Date & Time of Auction	15.02.2024 at 1.00 P.M
Place of Auction	Nyayamitra Sahakari Bank Niyamita High Court of Karnataka Building, New Annexe, Dr.Ambedkar Veedhi, Bangalore-560 001.
Reserved Price	Rs. 1,07,22,000/-
Name of the Borrower	Sri. Shankare Gowda B.G.
Name of the Mortgage	Sri. Shankare Gowda B.G.
Name of the property Owner	Sri. Shankare Gowda B.G.

SCHEDULE OF THE PROPERTY

All that Piece and parcel of the residential Property bearing No. 10, with constructed Residential House, Khatha No. 688, Ward No. 8, assessment No. 22/2, Mallathahalli Village, Yeshwanthpura Hobli, Bangalore North Taluk, measuring East to West 30 feet and North to South 40 feet including whole building / Property and bounded on: North By: Others Property, South By: 30 Feet Road, East By: Site No. 9, West By: Site No. 11.

TERMS AND CONDITION OF SALE

1. The Bidder should deposit EMD of Rs.10,000/- and obtain the Receipt well before the time of auction and the successful bidder fails to fulfill the condition of auction the EMD shall be forfeited.
2. The successful bidder has to pay 25% of the bid amount (inclusive of EMD) on the same day by way of cash or DD.
3. The successful bidder should bear all the expenses connected with registration/transfer etc.
4. The authorized officer may accept or reject the auction sale without assigning any reason there of.
5. The Bank is in no way responsible for any dues in respect of tax and any other expenses.
6. For inspection and any other information relating to this auction the intending bidders may contact The General Manager, Nyayamitra Sahakari Bank Niyamita, High Court Building, Bangalore-560 001,Phone No.080 – 22865939/37.
7. The Bank is not responsible for any discrepancy in details of land and building.

Sd/-
Authorised Officer
Nyayamitra Sahakari Bank Niyamita

Date : 02.02.2024
Place : Bangalore

NYAYAMITRA SAHAKARI BANK NIYAMITA
Admn. Office: High Court Building (New Annexe), Dr. Ambedkar Veedhi, Bangalore-560001.

AUCTION SALE OF RESIDENTIAL PROPERTY

Auction Sale under Securitization and Reconstruction of Financial Assets and Enforcement of Security Interest Act 2002 of the under mentioned property mortgaged to the Bank for recovery of the Secured Debt of Rs. 20,50,000/- as of 02.02.2024 with interest and other charges there on till the debt is cleared.

Date & Time of Auction	14.02.2024 at 3.30 P.M.
Place of Auction	Nyayamitra Sahakari Bank Niyamita High Court of Karnataka Building, New Annexe, Dr. Ambedkar Veedhi, Bangalore-560 001.
Reserved Price	Rs. 33,44,000/-
Name of the Borrower	Sri. Balasubramanya B.N.
Name of the Mortgage	Sri. Balasubramanya B.N.
Name of the property Owner	Sri. Balasubramanya B.N.

SCHEDULE OF THE PROPERTY

All that piece and parcel of the Property Measuring Bearing Property Site No. 16, formed out of Assignment No. 21/3, Situated at B T Purushothm Layout Besides Mangalore Jewellary Works, 1st Main Road, Abbigare, f- Bus Stop, Chikkabanavara Bangalore – 560090, Now Comes Under The Administrative and jurisdiction of BBMP Ward No. 12, Site Measurement East To West 20 feet, North To South 40 feet, In ALL Measuring 800sqfeet, and Bounded on: East by: Anjanappa Property, West by: 20 feet road, North by: Site No 15, South by: Govt land.

TERMS AND CONDITION OF SALE

1. The Bidder should deposit EMD of Rs.10,000/- and obtain the Receipt well before the time of auction and the successful bidder fails to fulfill the condition of auction the EMD shall be forfeited.
2. The successful bidder has to pay 25% of the bid amount (inclusive of EMD) on the same day by way of cash or DD.
3. The successful bidder should bear all the expenses connected with registration/transfer etc.
4. The authorized officer may accept or reject the auction sale without assigning any reason there of.
5. The Bank is in no way responsible for any dues in respect of tax and any other expenses.
6. For inspection and any other information relating to this auction the intending bidders may contact The General Manager, Nyayamitra Sahakari Bank Niyamita, High Court Building, Bangalore-560 001,Phone No.080 – 22865939/37.
7. The Bank is not responsible for any discrepancy in details of land and building.

Sd/-
Authorised Officer
Nyayamitra Sahakari Bank Niyamita

Date : 02.02.2024
Place : Bangalore

SOUTH WESTERN RAILWAY
OPEN TENDER NOTICE NO 03/SBC/24 of 29-01-2024

The undersigned, on behalf of the President of India, Invites E-Tenders for the following works:

Sl.	Description of work	Approx Value
1	**Bengaluru-Jolarpettai Section:** Deep screening by BCM in connection with the work of CTR(P) of exg. 52kg/90UTS rails on 52kg PSC Sleepers of 1540 No's/ Km. with 60kg/90UTS rails on 60kg sleepers of 1660 No's/ Km. for a length of 25.70 Kms from Km. 275/000-279/000, 283/000-303/000 and 311/300-313/000 between Kuppam and Malur stations (down line).	Rs. 79,65,894/-
2	**Bengaluru-Jolarpettai Section: Sub Work - I** :- Through renewal of existing steel channel sleeper with H-Beam sleeper at Bridge No. 683 UP and Down, 728 Dn and 760 Up and Dn in Assistant Divisional Engineer /Bangarapet Section. **Sub Work -II**: Proposed fixing of sign boards on approaches of Bridges (29 No's). Br No. 683 Up and Dn, 760 Dn, 838A Up and Dn, 863 Up and Dn of Jolarpettai - Bengaluru = 7 Bridges. Maintenance period is 12 Months.	Rs. 1,18,11,873/-
3	**Bengaluru -Jolarpettai Section**:- Satellite Goods terminal yard (SGT): Construction of Pit line for a length of 150m at Rd 1 Krishnarajapuram end. Maintenance period is 12 Months.	Rs. 1,80,27,731/-
4	**Bengaluru - Mysuru Section: Sub Work - I**: Improvements to Road-5 loading and unloading area at Settihalli (SET) from Km. 62/300-900 and construction of merchant room at Settihalli yard. **Sub Work - II**: Proposed provision of pay and use toilets at Settihalli (SET) - (Platform - 1) and Bidadi (BID) (Platform 1/2). **Sub Work - III**: Proposed improvements for Video Surveillance System at KSR Bengaluru (SBC), Bengaluru Cantt (BNC) and Mandya (MYA) Stations. Maintenance period is 12 Months.	Rs. 2,85,14,777/-
5	**Bengaluru Division :** Supply and execution of welding portions at various locations in Senior Divisional Engineer/West/Bengaluru and Divisional Engineer/East/Bengaluru jurisdiction.	Rs. 46,96,274/-

Last date for submission of bids:**Upto 15:00 Hrs. on 20-02-2024**
For details log on: **www.ireps.gov.in**

PUB/667/AAD/PRB/SWR/2023-24 **Senior Divisional Engineer /Co-Ordination/Bengaluru**

South Western Railway - SWR | SWRRLY | SWRRLY

QuoteExpress **IF YOU'RE GOING THROUGH HELL, KEEP GOING** WINSTON CHURCHILL

इंडियन बैंक Indian Bank इलाहाबाद ALLAHABAD — Sadashiv Nagar Branch
No.9/19, Lower Palace Orchard, Sankey Road,Bengaluru-560003.

APPENDIX-IV-A " [See proviso to Rule 8(6)]

SALE NOTICE FOR SALE OF IMMOVABLE PROPERTIES

E-Auction Sale Notice for Sale of Immovable Assets under the Securitisation and Reconstruction of Financial Assets and Enforcement of Security Interest Act, 2002 read with proviso to Rule 8 (6) of the Security Interest (Enforcement) Rules, 2002

Notice is hereby given to the public in general and in particular to the Borrower (s) and Guarantor (s) that the below described immovable property mortgaged/charged to the Secured Creditor, the physical /constructive / Symbolic (whichever is applicable) possession of which has been taken by the Authorised Officer of **Indian Bank, Sadashiv Nagar Branch,** Secured Creditor, will be sold on **"As is where is", "As is what is", and "Whatever there is" on 21.02.2024, Rs.1,92,58,350/- (Rupees one crore Ninety two lakhs fifty eight thousand three hundred and fifty only)** (as on 16.08.2022) due to the **Indian Bank, Sadashiv Nagar Branch,** Secured Creditor, from **1. M/s BGS Constructions Pvt Ltd (Borrower),** No. 329, Ground flow, 14th Main, RMV Extension, Sadashiv Nagar, Bengaluru-560080, **2. Mrs. Sankari Sundaram W/o. B M Sundaram (Director/Guarantor),** 57, 1st Block, 2nd Main, Vidyaranyapura, Bengaluru-560032 and 3. Mrs. Karpagam Soundarajan W/o Soundarajan (Director/Guarantor), 57, 1st Block, 2nd Main, Vidyaranyapura, Bengaluru-560032.

The specific details of the property intended to be brought to sale through e-auction mode are enumerated below.

DETAILED DESCRIPTION OF THE PROPERTY

All that part and Parcel of property at flat No.B-701, 7th Floor, Adarsh Esplanade Apartment bearing Municipal No. 1467/290/283/29/B/29/3B/29/8B, 14th Main, 7th Sector, HSR Layout, Bengaluru 560102 within the registration of Bommanahalli sub-registrar Office, Bangalore, **Bounded;** On the North by: Corridor & Flat No. B-702, On the south by: Open to Sky, on the East by: Flat No. B-704 and on the West by: Open to Sky.

Encumbrances on property	NIL
Reserve Price	Rs.1,62,00,000/- (Rupees One crore Sixty two lakhs only)
EMD Amount	Rs.16,20,000/- (Rupees Sixteen lakhs twenty thousand only)
Bid incremental amount	Rs.10,000/- (Rupees Ten Thousand only)
Date and time of e-auction	21.02.2024, 10:00AM to 04:00PM
Property ID No.	IDIB976924206

Bidders are advised to visit the website (**www.mstcecommerce.com**) of our e auction service provider MSTC Ltd to participate in online bid. For Technical Assistance Please call MSTC HELPDESK No. 033-22901004 and other help line numbers available in service providers help desk. For Registration status with MSTC Ltd, please contact **ibapiop@mstcecommerce.com** and for EMD status please contact **ibapifin@mstcecommerce.com**.

For property details and photograph of the property and auction terms and conditions please visit: **https://ibapi.in** and for clarifications related to this portal, please contact help line number "18001025026" and '011-41106131'.

Bidders are advised to use Property ID Number mentioned above while searching for the property in the website with **https://ibapi.in** and **www.mstcecommerce.com**.

Date: 01.02.2024, Place: Bengaluru **Sd/- Authorised Officer, Indian Bank**

Your Guide to Spicy living
INDULGE
Every Friday with THE NEW INDIAN EXPRESS

KARNATAKA INDUSTRIAL AREAS DEVELOPMENT BOARD
(A Government of Karnataka Undertaking)
 # 49, East Wing, 4th & 5th Floor, Khanija Bhavan Race Course Road Bengaluru – 560 001. Phone No. 080-22265383 website : www.kiadb.in

No. IADB/ENGG/ETND-EP-49/599/2023-24 **Date:02.02.2024**

SHORT TERM NOTICE INVITING TENDER
(Through GOK Karnataka Public Procurement Portal Only)

Item rate Tender under two cover bid system on Turnkey basis is invited as per the Karnataka Transparency in Public Procurement Act 1999 and Rules 2000 through electronic procurement from eligible Agencies, Individual Firms, Company, Public Sector Undertakings having registration as mentioned below & have got adequate financial resources, suitable construction equipments, technical man power & past experience for the following works as per the schedule given below:

Name of the work: Implementation of 45 MLD External Water Supply Scheme to proposed Mahalbagyat, Aliyabad Industrial Area, Airport and Newly proposed Bhuranapur and Madhabhavi Industrial Area of Vijayapur Taluk & District on Total Turnkey Basis.

Last date for submission of bids is: **16.02.2024** upto **04:30** pm

Applicants May Download Bidding Documents from the Karnataka Public Procurement Portal **https://kppp.karnataka.gov.in**

Sd/-
Chief Engineer-2, KIADB Bengaluru
DIPR/CP/3386/Zen/2023-24

HDFC BANK LIMITED
Regd. Office: HDFC Bank House, Senapati Bapat Marg, Lower Parel (West), Mumbai - 400013
Branch: #51, HDFC House, Kasturba Road, Bangalore 560 001
Tel:-080-41183000 CIN L65920MH1994PLC080618 Website: www.hdfcbank.com

DEMAND NOTICE

Under Section 13 (2) of the Securitisation and Reconstruction of Financial Assets and Enforcement of Security Interest Act, 2002 (Act) read with Rule 3 of the Security Interest (Enforcement) Rules, 2002.

Whereas the undersigned being the Authorised Officer of **HDFC Bank Limited** (erstwhile HDFC Limited having amalgamated with HDFC Bank Limited by virtue of a Scheme of Amalgamation approved by Hon'ble NCLT-Mumbai vide order dated 17th March 2023) **(HDFC)** under Securitization and Reconstruction of Financial Assets and Enforcement Of Security Interest Act, 2002 and in exercise of powers conferred under Section13 (12) read with Rule 3 of the Security Interest (Enforcement) Rules, 2002, issued Demand Notices under Section 13 (2) of the said Act, calling upon the Borrower(s) / Legal Heir(s) / Legal Representative(s) listed hereunder, to pay the amounts mentioned in the respective Demand Notice/s, within 60 days from the date of the respective Notice/s, as per details given below. The undersigned have, caused these Notices to be pasted on the premises of the last known respective addresses of the said Borrower(s) / Legal Heir(s) / Legal Representative(s). Copies of the said Notices are available with the undersigned, and the said Borrower(s) / Legal Heir(s) / Legal Representative(s), may, if they so desire, collect the respective copy from the undersigned on any working day during normal office hours.

In connection with the above, Notice is hereby given, once again, to the said Borrower(s) / Legal Heir(s) / Legal Representative(s) to pay to **HDFC,** within 60 days from the date of publication of this Notice, the amounts indicated herein below in their respective names, together with further interest @ 18% p.a. as detailed in the said Demand Notices from the respective dates mentioned below in column (c) till the date of payment and / or realization, read with the loan agreement and other documents/writings, if any, executed by the said Borrower(s). As security for due repayment of the loan, the following Secured Asset(s) have been mortgaged to **HDFC** by the said Borrower (s) respectively.

Borrower(s) / Legal Heir(s) / Legal Representative(s) attention is invited to the provisions of sub-section (8) of section 13 of the Act, in respect of time available to redeem the secured asset/s.

Sl. No	Name of Borrower(s) / Legal Heir(s) / Legal Representative (s)	Total Outstanding Dues	Date of Demand Notice	Description of Secured Asset in respect of which Security Interest has been created
(a)	(b)	c	(d)	(f)
1	**Miss. Archana Deekshith (Borrower),** 11 88 C8, Someshwara Village, Kotekar Post Mangalore, Sindhura 3rd Cross, Neharu Nagar, Kotekar, Mangalore 575022. **Also at:** The Leela Palace, **Designation:** JR. Executive Human, **Department:** Human Resources, **Employee No:** 003974, No-23, Ola Airport Road, Opp MAnipal Hospital, Kodihalli, Bengaluru 560008. **Also at:** Plot 235, House 11-88C(8), Someshwara Village, S No 216/1, Dakshina Kannada District and Taluka, Mangalore Land Extent 2.67cents, Dakshina Kannada 585290.	**Loan A/c No: (1) 667636072 : Rs.8,22,604/- (2) 667636089 : Rs.7,10,270/- (3) 669465628 : Rs 18,065/- Total Amount : Rs.15,50,939/- (Rupees Fifteen Lakhs Fifty Thousand Nine Hundred Thirty Nine Only) as on 31.12.2023**	**23.01.2024 N.P.A. Date: (e) 03.10.2023**	Non-Agricultural immovable property situated at Someshwara Village of Mangalore Taluk and within the Registration Sub – District of Mangalore Taluk and comprised in: **Sy.No.** 216/1 **Kissam** Converted **Extent AC** 0.02.67 (108 Sq.Mtr) **Site No.** 235. Along with all improvements there in with all mamul easementary right of way water appurtenants thereto. The schedule property interior of the someshwara village. **BOUNDARIES: North :** Remaining Portion of same Sy.No., **South :** Remaining Portion of same Sy.No., **East :** Remaining Portion of same Sy.No. **West :** Road Set up in the same No. And any construction thereon present and future.
2	**Mr. Nizar Ismail Uchila (Borrower),** # 4/88 Farooqi Manzil, 2nd Floor, 8th Main, Gurupanapalya, 4A Cross BTM 1st Stage, Bengaluru 560029. **Also at:** NTT Data Global Delivery Services Limited, **Designation:** Operations Manager, **Department:** Morgan Stanley, **Employee No:** 00016775, 18 & 18/1, Southend Road, Basavanagudi, Bengaluru 560004. **Also at:** Sy No 8/2 (P), Extent:10 Cents, Bada Village, Uchila, Adi-Udupi, Udupi Tq, Udupi 576101.	**Loan A/c No: (1) 604240643 : Rs.19,33,243/- (2) 658251654 : Rs. 81,752/- Total Amount : Rs.20,14,995/- (Rupees Twenty Lakhs Fourteen Thousand Nine Hundred Ninety Five Only) as on 31.12.2023**	**24.01.2024 N.P.A. Date: (e) 03.08.2023**	That non-agricultural residential converted immovable property situated at Bada Village, Uchila, Udupi Taluk, within the Sub- Registration District of Mulki, and comprised in: **Sy.No.** 8/2 **Extent A.C.** 0.10 (10 Cents) And any construction thereon. **Boundaries: North :** Remaining portion of the property , **South :**Remaining portion of the property and Road, **East:**Remaining portion of the property and Road, **West:** Remaining portion of the property.

*with further interest @ 18% p.a. as applicable, incidental expenses, costs, charges etc incurred till the date of payment and / or realization. If the said Borrower (s) / Legal Heir(s) / Legal Representative(s) fail to make payment to **HDFC Bank Limited** as aforesaid, then **HDFC Bank Limited** shall proceed against the above Secured Asset / Immovable Property under Section 13 (4) of the said Act and the applicable Rules entirely at the risk of the said Borrower(s) / Legal Heir(s) / Legal Representative(s) as to the costs and consequences.

The said Borrower (s) / Legal Heir(s) / Legal Representative(s) are prohibited under the said Act to transfer the aforesaid Secured Asset / Immovable Property, whether by way of sale, lease or otherwise without the prior written consent of **HDFC Bank Limited**. Any person who contravenes or abets contravention of the provisions of the Act or Rules made thereunder shall be liable for imprisonment and/or penalty as provided under the Act.

Date : 03.02.2024
Place: Mangalore/Bangalore

For HDFC Bank Ltd.
Sd/- Authorized Officer of HDFC Bank Ltd. under SARFAESI Act, 2002

V.O.CHIDAMBARANAR PORT AUTHORITY
CIVIL ENGINEERING DEPARTMENT
TUTICORIN-628 004.

S. No	Name of the Work	Estimated cost Put to tender value (Amount in INR)	Cost of Earnest Money Deposit (EMD) (Amount in INR)	Online Tender opening date
1	Resurfacing the Bituminous surface in SBW approach arm road from green gate to entrance of VOC Wharf, operational backup area with road from Berth-I to IV in VOC Wharf and Eastern arm at inside Green Gate.	9,49,92,733	18,99,860	23.02.2024
2	Resurfacing of VOC Road from Green Gate to Western Boundary in V.O.Chidambaranar Port.	8,54,56,387	17,09,128	23.02.2024

Note:
For eligible tenderers, downloading of bid documents from the NIC e-tendering website:
i) https://etenders.gov.in/eprocure/app ii) https://www.vocport.gov.in

sd/-
CHIEF ENGINEER
VOCPA

BANK OF INDIA BOI
Bengaluru Zone: #11, Kempegowda Road, Bengaluru-09
Tel: 080-2295 9407/08, E-mail: Bengaluru.ARD@bankofindia.co.in

E - AUCTION SALE NOTICE

SALE NOTICE FOR SALE OF MOVABLE PROPERTIES "APPENDIX-II [See proviso to Rule 6(2)]

E-Auction Sale Notice for Sale of movable Assets under the Securitization and Reconstruction of Financial Assets and Enforcement of Security Interest Act, 2002 read with proviso to Rule 6(2) of the Security Interest (Enforcement) Rules, 2002. Notice is hereby given to the public in general and in particular to the Borrower(s) and Guarantor(s) that the below described movable properties hypothecated to the Secured Creditor, possession of which has been taken by the **Authorized Officer of Bank of India,** will be sold on **"As is where is", "As is what is",** and **"Whatever there is"** for recovery of below mentioned amount/s. The details of Borrower/s/Guarantor/s/Secured Asset/s/Dues/Reserve Price/e-Auction date, Time & EMD amount are mentioned below.

SL. NO.	NAME & ADDRESS OF BORROWER/S / GUARANTOR/ S/ MORTGAGOR (S)	DESCRIPTION OF THE MOVABLE PROPERTIES WITH KNOWN ENCUMBRANCES	BRANCH NAME; ACCOUNT NO; TOTAL DUES	DATE & TIME OF E-AUCTION	RESERVE PRICE, EMD AMOUNT.	STATUS OF POSSESSION (SYMBOLIC/PHYSICAL)	PROPERTY INSPECTION DATE
1.	**M/s Fungised Solutions Pvt Ltd** (Cust Id- 187521696) Address : 5th Floor, Plot No: 11b, Survey No:40, Devasandra Industrial Area, 2nd Stage, K R Puram, Bangalore-560048 **Directors : Mr Sasi Kumar Sundar ranjan** Address : No 35 Prestige Sliver Oak ECC Road, NR G R Tech Park, Pattandur Agrahara, Bengalore-560066 **Mr Rajesh Raman Karuvat** Address : C 505 Celestial Greens APTS 6, Old Madras Road, Gopalan Signature Mall, C V Ram Nagar, Benaglore-560093	Machinery/Equipment's including Domestic — Table Top Dosa Making Machine, Portable Sevai & Idiyappam machine (Automatic, .Sevai Barrel,Nool Puttu Barrel, Steel Katori Nool Puttu Cup, SS Induction Idly Cooker,True South Coffee maker,Cleo chimany 700 BK (SL No.G1810431930 SL No.K1810516318) Under counter Chiller-Hat Bane Marie, 10.1"PoS— GCO39E (with finger print) Cash Drawer, Laddle, Basting Spoon, Mixing Bowl, Microwave Oven, Chopping Board, Dabba, Pastry Brush, Kitchen Scissor, Measuring Jug, Bar Caddy,Pizza Lifter, Squeezy Bottle, Electric Kettle, Induction Plate, Gastronorm Cover, Tong, Dust Bin, Gastronorm Pan, Kot Rack,Casserole Dabba. Bamboo Turner, -container Lid. mixing bowl SQ Planer Bucket with LID, Measuring Jug,Mixing Bowl,Thermo Meter., Deep fryer. Kot Rack, Pizza Cutter. Pastry brush. Weighing scale. kitchen scissor, Gastronorm Pan, Container, Container- Lid Hot Carrier, Laddle Bucket. Dredger Casserole Bucket with LID, Laddle Microwave Oven Laddle Classic Blend -1000ML Royal Blend 100ml,Lenovo IP320BDI/PQC/4/1/15,6/W10/BCK600058078 LENOVO CARRY CASE, SS Tray Faber Hood Cleo 60LTW 700BK/SS, Induction Idli Cooker 550x530x600m m13.5KW (54 idlis) 220 V, Ban Marie, Doughbot Dosamatic , Office Chair, Usha Pedestial Fan, Mi LED TV 107.99 Cm Plastic Chairs Printers, Aluminum Cabin related to making and selling of south Indian foods.	**Branch : Cantonment for recovery of Rs. 1,13,59,014.65 (One Crore Thirteen Lakhs Fifty Nine Thousand Fourteen and Sixty Five Paise) as on 02.02.2024 with further interest from 21.03.2021, cost, expenses etc., p.a compounded with monthly rests and all costs, charges due to BANK OF INDIA.**	**26.02.2024 & 11.00 Am to 5.00 Pm**	**Reserve price: Rs. 10,87,000/- EMD: Rs. 1,08,700 /-**	**Symbolic**	**From 03.02.2024 to 23.02.2024 10.00 Am to 4.00 Pm Contact:AO 080-22959533 Mobile No. 6381209280**

To the best knowledge and information available with the Authorized Officer, there is no encumbrance on the properties referred above. However, the intending bidders should make their own independent inquiries by inspect for satisfy them. The auction will be online E-Auction Sale/Bidding and shall be done only through "Online Electronic Bidding" process through the website **https://www.boi.auctiontiger.net.** For detailed terms and conditions of the sale, please refer to the link provided in **https://www.bankofindia.co.in/tenders.** Date & Time of E-auction: **26.02.2024 between 11.00 Am & 5.00 Pm** (with unlimited extension of 10 minutes if bidding continues till sale is concluded).

Date: 02.02.2024, Place: Bangalore **Sd/- Authorised Officer, Bank of India**

GOVERNMENT OF ODISHA
DEPARTMENT OF WATER RESOURCES
Office of the Additional Chief Engineer,
Rushikulya Bahuda Basin, Berhampur - 760004,
e-mail id: se_sicbam@yahoo.com

A-1375 **e-Procurement Notice No. ACE, RBB - 21/2023-24**

1. Type of Work :- Lining Works.
2. Total No of Works :- 07 (Seven) Nos.
3. Amount put to tender :- Rs 251.66 Lakh to 249.10 lakh
4. Period of completion :- 11(Eleven) calendar months

Procurement officer	Bid Identification No.	Bid Amount (Rs. in lakh)	Availability & Submission of Bid Online
Additional Chief Engineer, Rushikulya Bahuda Basin, Berhampur	ACE, RBB(BNID) - 37/2023-24	251.66	From **08.02.2024,** 10.00 A.M. to **22.02.2024,** 5.00 P.M.
	ACE, RBB(BNID) - 38/2023-24	251.36	
	ACE, RBB(BNID) - 39/2023-24	251.24	
	ACE, RBB(BNID) - 40/2023-24	251.15	
	ACE, RBB(BNID) - 41/2023-24	251.09	
	ACE,RBB(BNID) - 42/2023-24	250.39	
	ACE,RBB(BNID) - 43/2023-24	249.10	

Date of opening of the Technical Bid:- **23.02.2024 at 11.30 A.M.**
Further details can be seen from the Govt. website **www.tendersodisha.gov.in**

Sd/- Additional Chief Engineer,
Rushikulya Bahuda Basin, Berhampur
OIPR - 3241/11/0027/2324

All the news. In just a click. Log to www.newindianexpress.com
THE NEW INDIAN EXPRESS
/thenewindianexpress @newindianexpress +The New Indian Express
GET IT ON Google Play Download on the App Store

Pacer Shamar rewarded with contract upgrade

After his heroics in the West Indies' second-Test win over Australia, pacer Shamar Joseph is getting an upgrade to his playing contract. Joseph is now tied to a retainer deal with Cricket West Indies. He previously held a franchise contract and had not played international cricket before the two-Tes series against Australia, during which he took 7-68 in Brisbane.

India batter Yashasvi Jaiswal celebrates his century on Day 1 of the 2nd Test on Friday | PTI

JaisWALL of India

Even with wickets falling around him, opener remained calm to hit his highest Test score

SWAROOP SWAMINATHAN
@ Visakhapatnam

INDIA wanted to book a bed and breakfast on a pitch high on batting nutrients (read: run-making). By lunch, those plans were in some danger of unravelling as both Rohit Sharma and Shubman Gill had failed to capitalise on a good batting surface. The jeopardy was dialled up to 10 as the batting line-up was low on form, total runs and experience.

However, experience is one of those things that's difficult to quantify on most days. Sure, it counts for something but what exactly? Perhaps, like Ben Stokes said, it's overrated. On Friday, Yashasvi Jaiswal put his hands up with a commanding display to put India in an okay-ish position on the opening day of the second Test. On a day when some of the other batters were happy to play the long game, Jaiswal's naturally attacking instincts took over. A day before the Test, batting coach Vikram Rathour said he wanted his wards to show instinct. The southpaw showed it from the word go, with two of his first three scoring shots being boundaries, both coming front of square off Joe Root, who shared the new ball with James Anderson.

His opening partner, though, was being cautious. Perhaps, it was a natural by-product of a line-up lacking an elder statesman apart from him. He was also cautious of wanting to make the best use of the surface after winning the toss for the first time in six Tests. Whatever it was, it didn't look all that convincing. In the process, the hosts also failed to put a few boundary balls away.

The sucker punch came along as debutant Shoaib Bashir removed him, the fielder at leg-slip completing a low catch. With Rajat Patidar, on debut, and a Ravindra Jadeja-shaped hole in the middle-order, the onus was on the top order to stand up. It's why Rohit's experience as an opener was priceless. He has been the world's best in these conditions over the last three years. With him gone just after the first hour, the task to marshall it may have been on the likes of Gill or Shreyas Iyer. The former is seemingly the heir to the Virat Kohli throne while the latter is one of the best spin-hitters in this team. Both of them, worryingly from an Indian perspective, continued to bely those prophecies.

But it was Jaiswal -- the prince that was promised all along? – who married his uncluttered mind with unfettered shot-making to light up an already sun-kissed YSR ACA-VDCA Stadium. The authority that he displayed wouldn't have been out of place in a principal's office while speaking to an errant child. Whenever the spinners erred in line or length he was severe. He also used his feet several times -- a play that generally goes missing when his compatriots play that bowling type – to play the lofted stroke inside the V.

In fact, he got to his 100 when he lofted Tom Hartley over long-on. The celebrations told their own story: a few polite kisses to the crowd, a look skywards and some genteel outward synchronised movement of both arms. But it's not that he wasn't tested. You are always tested as an opening batter when the guy with the new ball is Anderson.

What he lacks in pace, he makes up for it in accuracy, guile and skills; three of the most important currencies for a fast bowler. He was circumspect in the morning session when the veteran came in from the Dr Vizzy End. There were a few occasions when the 22-year-old could have followed the trajectory of the ball but resisted the temptation to do so. In all of Anderson's subsequent spells, the 41-year-old was getting the ball to nibble a bit.

The end result? Out of the 179 (257b, 17x4, 5x6) he remained unbeaten on, only eight (47b, zero boundaries) came off against the pacer. Against the rest, he was like a human calculator, mind constantly working. What balls to leave? What deliveries to hit? How to work the angles? Even if Root put down two very hard chances at first slip, it was exactly the sort of innings both Rathour and coach Rahul Dravid had asked of their batters post that defeat at Hyderabad.

"There are young batters in our team who have not played much Test cricket," Rathour had said. "So, we need to be a bit patient with them. Batters like (Shubman) Gill, (Yashasvi) Jaiswal and (Shreyas) Iyer will eventually start getting big runs, I'm sure of it."

A few days later, the UP-born batter, playing only his second Test at home, vindicated the faith shown in him.

The hosts will have breakfast on Saturday morning at 336/6. If they have designs of enjoying their lunch, Jaiswal's ambitions should be beyond a double.

SCOREBOARD

India 1st innings: Jaiswal batting 179, Sharma c Pope b Bashir 14, Gill c Foakes b Anderson 34, Iyer c Foakes b Hartley 27, Patidar b Ahmed 32, Axar c Ahmed b Bashir 27, Bharat c Bashir b Ahmed 17, Ashwin batting 5; **Extras:** (nb 1) 1; **Total:** (6 wickets in 93 ovrs) 336; **FoW:** 1-40, 2-89, 3-179, 4-249, 5-301, 6-330; **Bowling:** Anderson 17-3-30-1, Root 14-0-71-0, Hartley 18-2-74-1, Bashir 28-0-100-2, Ahmed 16-2-61-2.

Savita & Co. look for fresh start in Pro League at home

KALYANI MANGALE @ Chennai

IT has been a long three weeks for the Indian women's hockey team since their loss in the bronze medal fixture of the Olympic Qualifiers in Ranchi. All said and done, the Savita Punia-led team, hurting from missing out on the Paris 2024 berth, needed to dust themselves off and get ready for the e FIH Pro League, starting at the Kalinga Stadium in Bhubaneswar.

"As a team we are hurting still, it has been a tough two weeks," chief coach Janneke Schopman told media ahead of the first fixture against China on Friday. "We have done a lot of talking and thinking about what happened and why it happened. We want to show that we are a good team and we can play against good teams as well. We won't get the Olympics back but we can only move forward and that is our plan here, to move forward, to play to our strengths, and to show that we can play well," she added.

Despite the gloom and doom of the missed opportunities, one of the positives for India has been the inclusion of their vice-captain Vandana Kataria, who missed out on the Olympic Qualifiers because of a cheekbone fracture. With the experience of more than 300 fixtures for India, her presence will make India's attack more potent. Despite the continuous efforts from the likes of Salima Tete and Neha Goyal, India could not score a goal in the bronze medal match against Japan. Kataria's inclusion would certainly help to convert those chances into goals. The addition of the local player, Jyoti Chhatri, fresh off the silver medal win in the Women's Hockey5s World Cup, could also help the team as the 20-year-old has proved her mettle on different levels. After their opener against China, India will play world no. 1 Netherlands on Sunday.

With the retirement of Deep Grace Ekka, India are left with limited resources in the drag flick department as currently Deepika and Gurjit Kaur are the only recognised options capable of executing the routines. This very aspect of the game hurt the hosts in the Olympic qualifiers as they could not convert a penalty corner despite getting nine against Japan. Schopman once again called for more depth regarding the drag flicks.

"We need potentially more depth in our penalty corner. That is a concern in women's hockey in India. If you look at any other country in the top 10, they have 5-6 drag flickers and we do not."

As the winner of the Pro League would earn direct qualification for the 2026 World Cup, all fixtures are equally important for every team. India's chance to dust off the major heartbreak and embrace the fresh beginning starts now.

Full story: newindianexpress.com

Coach Janneke Schopman with India women players in Bhubaneswar | HOCKEY INDIA

India's schedule

In Bhubaneswar: Feb 3 vs China, Feb 4 vs Netherlands, Feb 7 vs Aus, Feb 9 vs USA:
In Rourkela: Feb 12 vs China, Feb 14 vs Netherlands, Feb 17 vs Aus, Feb 19 vs USA

Davis Cup: Visitors firm favourite against Pak

AGENCIES @ Islamabad

INDIA will be without their top singles players but the visitors, who have come to Pakistan after 60 years, will still start as favourites in the historic Davis Cup World Group I play-off tie, which is being played within a restricted environment due to security concerns. India have never lost to Pakistan in Davis Cup history, winning all seven ties so far, and the trend is likely to continue.

However, the hosts are expected to put up a good fight through their biggest stars, Aisam-ul-haq Qureshi and Aqeel Khan, after choosing to play on grass courts. If Pakistan stood a chance against India, it had to be on the grass courts because both Aisam and Aqeel are tremendous fighters, and this surface brings the best out of them.

The courts in Islamabad are fast with low bounce, and it made sense that N Sriram Balaji, who is a doubles specialist, has been asked to play singles on the opening day along with the team's best singles player, Ramkumar Ramanathan.

India had an option in the form of Niki Poonacha but he is taller than Balaji, and on low-bounce grass courts, taller players struggle more as they have to go down a lot to pick up balls, and that could disturb the rhythm of a player. This strategy was successfully used by the iconic Leander Paes to torment the Europeans, who would come to India to compete in Davis Cup. Also, Balaji has the experience of playing at a good level and that will give him the confidence to handle the pressure of playing against Pakistan on their home soil.

Draw: Feb 3: 1st singles: Ramkumar vs Aisam, 2nd singles :Aqeel vs Balaji; **Feb 4:** Doubles: Barkatullah/Muzammil vs Bhambri/Myneni, 1st reverse singles: Ramkumar vs Aqeel, 2nd singles: Aisam vs Balaji.

India (R) & Pakistan players pose for a picture ahead of their Davis Cup tie | AFP

EXPRESS READ

Chaliha enters Thailand Masters semifinal

BANGKOK: India's Ashmita Chaliha dished out a brilliant performance as she beat Ester Nurumi Wardoyo of Indonesia to storm into the women's singles semifinals of the Thailand Masters badminton tournament. Chaliha remained the only Indian in the fray after Mithun Manjunath lost his men's singles quarterfinals while the women's doubles pairs of Treesa Jolly and Gayatri Gopichand also exited.

Boxers Amit, Ishmeet & Sachin move to semis

NEW DELHI: Indian boxers Amit Kumar (63.5kg) and Ishmeet Singh (75kg) reached the Boxam International Tournament semifinals in La Nucia, Spain. Sachin Kumar (80kg) too moved to the last four after receiving a walkover. Amit beat Mexico's Miguel Angel Martinez & will face Uzbekistan's Ruslan Abdullaev next. Ishmeet knocked out Didac Lopez Gomez 4-1 to set up a clash with Poland's Michal Jarlinski.

India thrash Bhutan 10-0 in SAFF U-19 C'ship

DHAKA: A rampaging India hammered Bhutan 10-0 to begin their SAFF U-19 Women's Championship campaign on a rollicking note with Pooja scoring four goals here. Pooja struck in the 31st, 58th, 59th and 90+4 minute while Sibani Devi (8th, 19th and 36th) scored a first-half hat-trick. Striker Sulanjana Raul (53rd), India women will play their next match against Bangladesh on Sunday.

Two debutants impress on the undercard

SWAROOP SWAMINATHAN
@ Visakhapatnam

NORMAL.

You know what's normal? Changing your clothes once a day. Or brushing your teeth twice a day. You know what isn't normal. Walking out to bat for India for the first time after turning 30. Sleeping peacefully on the night before your big morning.

For Rajat Patidar, though, it was 'normal'. "I slept well last night," he told the media after Day One of the second Test against England. When he was asked to describe what he felt as he was walking out to bat, he termed it 'normal'. "Going into the middle, there was no pressure as I have played lots of domestic cricket," he said. "It was normal."

It sort of explains not just him but his family. They are laid back and have been that way for a long time. "If he doesn't make his debut tomorrow (Friday), then he will play for India some other day," was how Manohar, Rajat's father, put it to this daily.

Considering this management — like the previous regime — have placed an emphasis on seniority and first-come-first serve, Patidar was always going to be given a debut as soon as KL Rahul withdrew after the first Test. So it transpired when Zaheer Khan handed him his shiny India cap less than an hour before the start of play.

On a strip full of runs, it wouldn't have been a surprise if the debutant had to wait a full day to bat. But both Shubman Gill and Shreyas Iyer brought about their own downfalls in a period sandwiched by lunch. If Virat Kohli and KL Rahul come back for the third Test, it wouldn't be a stretch to say Patidar, Shreyas and Gill would be in a three-way tussle for one spot.

On the evidence of what he did, he will at least be in that conversation. He looked calm, assured and very sure of himself. He also brought out the broom to reverse Joe Root for a boundary. Off the next ball, a stylish looking cover drive yielded the same result.

Just when he was beginning to settle in, he played on to Rehan Ahmed. If anything, he played it with very soft hands and the ball rolled back to disturb the bail before he could kick it away.

Considering he made his domestic debut in 2015 and has had to wait for a long time, does he have any regrets? "Waiting for so long is common in Indian cricket," he said, smiling. "There are a lot of players. I was just focussing on things that are in my hands. So, at the age of 30 I came here, feeling pretty good."

Another cricketer feeling good would be Shoaib Bashir. Last week, a visa issue kept him from entering the country. On his first day of Test cricket, sending back the country's captain is the sort of statement you can make against the authorities for the delay in processing it. He called the moment 'incredible'. "It's been a very special day," he said after the day's play. "For all that I have been through in the last two to three years, it made it even more special to get Rohit Sharma out, my first wicket... feels incredible. He's a quality player, one of the best in the world and a great player of spin as well."

When former England spinner Monty Panesar spoke to this daily before the series, he singled out Bashir as an 'x-factor'. You can see why. His height and the way he puts his shoulders on the ball could be a point of difference. Usually, visiting spinners take time in adjusting to the conditions (Tom Hartley from the first Test is an example).

But Bashir was driving the ball into the surface at speeds well in excess of 90kph even in his opening spell. "Always been above average height, 6ft, 4inches does help with the spin, I guess... I could have been a bit more consistent with my lines but I'm just going to look back on this day and think getting Rohit out, I think that's all that matters really." Two players with lots of stories who played the undercard to Yashasvi Jaiswal's main event.

Majority of states may give Jaipur nat'ls a miss

ENS @ Chennai

AROUND six state units that voted in the Wrestling Federation of India (WFI) elections held on December 21 last year have sent their teams for the senior national championship, organised by the ad-hoc committee, which began in Jaipur on Friday. Among them, two associations - J&K and Jharkhand - also competed in the nationals organised by the WFI in Pune. Others are Punjab, Himachal Pradesh, Odisha and Assam.

Sources claimed that apart from the Railway Sports Promotion Board (RSPB) and Services Sports Control Board (SSCB) wrestlers, the Jaipur event is unlikely to witness participation from most of the affiliated units of the WFI. "As most of the top wrestlers are either employed with the RSPB or SSCB, most of them like Vinesh Phogat will compete in Jaipur. But other than them, wrestlers from other states may not compete," sources said.

As far participation of Antim Panghal is concerned as claimed by the ad-hoc panel, sources asserted that the wrestler is nursing an injury and is unlikely to compete. The competition will start with bouts in men's Greco-Roman category on Saturday followed by women's wrestling and men's freestyle on Sunday and Monday.

Sai Kishore, Ajith bundle out Goa

AGENCIES @ Porvorim

SLOW left arm orthodox bowlers — R Sai Kishore 4/73) and Ajith Ram (3/46) — shared seven wickets between them as Tamil Nadu bundled out Goa for 241 on Day One of their Elite Group C Ranji Trophy match here in Porvorim on Friday.

Opener Suyash Prabhudessai and Krishnamurthy Siddharth scored 194 and 69 runs respectively for the hosts as other batters failed to read Tamil Nadu spinners after Goa opted to bat first. The visitors were 20 for loss at stumps.

Karnataka squander advantage vs Railways

SURAT: The stuttering Karnataka batters squandered the advantage given by their bowlers, slipping to 90/6 at close of play on the first day of their Ranji Trophy Elite Group C match against Railways.

However, the Karnataka bowlers had a good day in the park, bundling out Railways for 155. Pacer Vasuki Koushik (3/22) and 17-year-old left-arm spinner Hardik Raj (3/28) derailed Railways.

During their reply, the Karnataka batters' focus was taken away a bit by the absence of their prolific captain Mayank Agarwal after he was ruled out of this match.

Agarwal could not travel to Surat as he felt burning sensation in his mouth and throat after accidentally consuming a spurious liquid from a pouch during his flight out of Agartala a couple of days back. He is recovering in Bengaluru.

SELECT SCORES

Group B: At Patna: Bihar 182 in 86.5 ovrs (Raghuvendra 92; Girinath 5/23, Nitish 2/50) vs Andhra; At Raipur: Kerala 219/4 in 74 ovrs (Baby 91, Samson 57 batting, Prem 51; Chouhan 2/47) vs Chhattisgarh. **Group C:** At Surat: Railways 155 in 56 ovrs (Pratham 56, Saif 45; Koushik 3/22, Raj 3/28) vs Karnataka 90/6 in 27.5 ovrs (Pandey 3/21); At Povorim: Goa 241 in 75.5 ovrs (Suyash 104, Siddharth 69; Sai Kishore 4/73, Ajith Ram 3/46) vs Tamil Nadu 20 for no loss in 7 ovrs. **Group D:** At Delhi: Baroda 202/1 in 64 ovrs (Jyotsnil 124 batting, Rawat 71 batting; Ishant 1/30) vs Delhi; At Cuttack: Odisha 230/4 in 87 ovrs (Poddar 80 batting; Yadav 2/64) vs Pondicherry.

India storm into U-19 World Cup semifinal

AGENCIES @ Bloemfontein

CONTRASTING hundreds by Sachin Dhas and skipper Uday Saharan were the twin pillars on which India built their commanding 132-run win over Nepal in their final Super Six Group 1 match, which also carried them to the semifinals of the ICC Under-19 World Cup on Friday. Dhas (116, 101 balls) and Saharan (100, 107 balls), who added 215 off 202 balls, lifted India from a tricky 62/3 to a formidable 297/5 after they opted to bat first.

In reply, Nepal got off to a brisk start but lost the momentum when Raj Limbani broke the opening partnership. Left-arm spinner Saumy Pandey, who now has 16 wickets to be placed at the second spot in the tournament's highest wicket-taker list, sparked the collapse with figures of 10-1-29-4.

The tournament favourites, who now have eight points, then limited the Himalayan nation to 165 for nine and in the semis, India are all set to face South Africa at Benoni on Tuesday. **Brief scores:** India 297/5 in 50 ovs (Sachin Dhas 116, Uday Saharan 100; Gulsan Jha 3/56) **bt** Nepal 165/9 in 50 ovs (Dev Khanal 33; Saumy Pandey 4/29, Arshin Kulkarni 2/18).

UK judge acquits climate activist Greta Thunberg of charge that she blocked an oil conference. The charge was she refused to leave a protest that blocked the entrance to a major oil and gas industry conference in London last year

'GENE EDITING OF CROPS TO END GLOBAL HUNGER IS PROPAGANDA'

INDIA SHOULD PUT ITS MONEY, TIME AND ENERGY INTO NATURAL BREEDING, WHICH CAN BE AUGMENTED WITH NON-GM MARKER ASSISTED SELECTION BIOTECH, SUGGESTS PROF MICHAEL ANTONIOU

Q&A

DAYS after 35 Nobel Laureates and over 1,000 scientists signed a letter to promote New GM Techniques (NGT), **Prof Michael Antoniou**, molecular geneticist and expert in genetic engineering technologies at the King's College London, explains why it is wrong to promote NGT.

In an email interview with **Jitendra Choubey**, Prof Antoniou advises India to believe in basic science and not repeat the mistakes made by the European Union by ignoring the health and environmental implications of the NGT. Excerpts:

1 How is the New Genomic Technique (NGT) different from the Genetically Modified (GM) Technology?

NGT is another form of GM technology - an artificial laboratory method for altering the genetic makeup of a crop or animal. The main difference between NGT and older style transgenic genetic modification (GM) methods is that in NGT developers try to make a targeted genetic alteration of an existing gene or the targeted insertion of a foreign transgene. The technology claims 'precision' and only "mimics" what happens in nature. Hence, the argument goes, why regulate something that can occur naturally?

All genes work as part of a network or ecosystem and therefore changing just one gene can have major ramifications to the biology/biochemistry of an organism. In the case of NGTs and old style transgenic GM methods, many gene functions will be altered. This will consequently lead to changes in global patterns of gene function, altered biochemistry and composition, including production of novel toxins and allergens.

Thus, there is little difference in the end between NGTs and transgenic techniques; both use the same genetic modification processes (plant tissue culture, plant cell genetic transformation), which invariably result in genome-wide, large scale unintended mutations. The outcome from the application of NGTs is far from predictable and thus a comprehensive, in depth safety evaluation is required before marketing.

2 Are there any proper field trials to assess the negative impact of the New Genomic Technique, such as production of unexpected toxins or allergens or altered nutritional value?

Unfortunately, there are no studies published assessing the health and environmental impacts of any gene edited foods, including those already marketed (e.g. gene edited tomatoes in Japan). This is a shocking and dangerous knowledge gap that makes a mockery of any claims of gene edited product safety. Negligently, advocates of NGT deregulation use this absence of evidence as evidence of absence of health risks. This is totally unscientific as any position should be based on solid experimental evidence, not presumptions, assumptions and beliefs.

What we do know is that there are numerous studies showing potentially health damaging effects, particularly with respect to kidney and liver function, stemming from the consumption of first generation transgenic foods.

3 Do we need to regulate the process of gene editing instead of the end products or both to guard against biodiversity loss and challenges to food security?

Process as well as end product regulation is essential. This is because taking into account the process of genetic modification informs of how things can go wrong as well as how you intend them to go. Coal or oil-fired power stations and solar panels produce the same electricity but you cannot claim that the environmental impact of fossil fuel power stations and solar panels is the same. Hence, governments enact different regulations for the "processes" of fossil fuel power stations and solar panel arrays to protect the environment.

Product developers demand deregulation of end product but negligently ignore the genome-wide, large scale mutational effects of the gene editing process and thus put health and environment at risk.

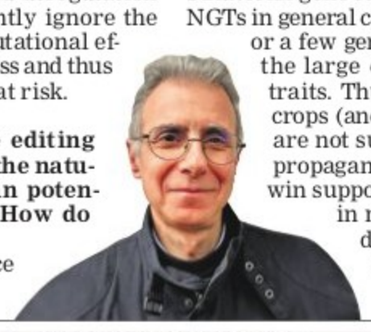

4 A study shows gene editing produces more than the natural processes and can potentially end global hunger. How do you see this claim?

There is no scientific evidence that gene editing of crops either produces higher yields or robustly confers disease resistance, pathogen resistance or greater tolerance to environmental (abiotic) stresses such as heat, drought, salinity, etc.

What we do know is that traits such as higher yields, and robust disease resistance, pathogen resistance and greater tolerance to environmental (abiotic) stresses are genetically complex traits; i.e., have the functioning of many gene families at their basis. This type of massive, complex and balanced combinatorial gene function is far beyond what gene editing and NGTs in general can provide, which is the manipulation of one or a few genes. Only natural breeding can bring about the large combinations of genes to confer complex traits. Thus, claims by developers of gene editing of crops (and animals) that they can end global hunger are not supported by science and is nothing short of propaganda and even emotional blackmail to try and win support from governments. Indeed, we must bear in mind that problems of global hunger is not due to a lack of food but access to food. Producing more whilst not solving the problem of poverty is not going to help.

Perils of banking on fossil fuels

JITENDRA CHOUBEY @ New Delhi

A new report shows that nine major Asian banks, including three of India, are open to doing business in coal – the dirtiest of all fossil fuels. These three banks are State Bank of India, Axis Bank and Bank of Baroda. The other Asian banks are from Indonesia (Bank Mandiri, Rakyat and Negara) and Japan (Mizuho, SMBC and MUFG).

A Netherland-based international non-profit BankTrack, which tracks commercial banks and activities they finance, put out a report titled, "Coal Havens: The policy loopholes keeping coal finance alive in Asia", analysing how Asia's growth engine is driven by massive coal consumption despite the world agreeing to transition away from fossil fuels at COP 28 in December 2023.

While the report focuses on the policy positions of the Asian banks, it also highlights that major US and European financiers are still investing in coal. Barclays, Citi, Standard Chartered, Deutsche Bank and others are exploiting the relatively opaque and unscrutinised finance routes of corporate lending and underwriting to finance the mining and burning of coal across the region.

What does the report say?

The report surveyed the finance policies on coal projects of 30 major banks across India, Indonesia, Japan, Malaysia, Philippines, Singapore, South Korea, Taiwan and Thailand. These banks have over USD 8 trillion in assets under management collectively. The report also analysed the expansion plans of the companies - whether the bank applies thresholds on coal mining and coal power companies, its coal finance phase-out strategy and the exclusion of metallurgical coal.

The report finds three trends on how coal is still getting money. It reveals bank finance is increasing for "captive" coal power (coal-fired power that is off the energy grid and used for industrial activities like smelting). Further, project-specific finance is being dropped in favour of corporate lending and underwriting, and coal project developers are increasingly looking to domestic and regional banks and private equity investors to finance their operations.

The report underlines the weaker policies of the banks that fail to exclude dirty fossil fuels from investment portfolios leaving the door open to continued investment in climate destruction.

Another research by the Delhi-based non-profit financial think tank Centre for Financial Accountability (CFA) shows that about 25-35% of Indian bank loans are exposed to carbon-intensive sectors, including coal, as per rating agency Moody. A recent survey of the Reserve Bank of India shows that a majority of the banks have not related their climate-related financial disclosures with any internationally accepted framework.

"Our own research finds that national financial institutions account for 93% of the sanctioned loans to coal-based power plants in India and the government-owned banks, including State Bank of India, still are the major lenders to privately owned coal plants," said Anirban Bhattacharya, team lead on national finance at the CFA.

"While it is good that RBI is surveying the modalities of green financing, it must take on much more of a regulatory than an advisory role if we are to be true to our climate responsibilities." he adds.

OFFICE OF THE ENGINEER-IN-CHIEF (CIVIL), ODISHA
NIRMAN SOUDHA, UNIT-V, BHUBANESWAR
E-mail ID: cebuildings_orissa@yahoo.co.in, cebuildings@rediffmail.com, Tel.- (0674) - 2391523
B-1726 **INVITATIONS FOR BIDS (IFB)**

File NO.B-I-Tourism-55/2023 Lr. No. 3811 Dt.25th Jan. 2024

Invitation for Bids
Bid Identification No. C.E. (B) - 61/2023-24

1.	The Chief Engineer, Buildings, Odisha, Bhubaneswar, on behalf of Governor of Odisha, invites percentage rate bids in double cover system in ONLINE MODE only, for the works **"Renovation and Oevelopment of Maa Biraja Temple at Jajpur town in the district of Jajpur" amounting to Rs.12,35,12,011/- (Approximate)** as detailed below.		
2.	Nature of work	:	Building work
3.	No. of work	:	01 No.
4.	Bid Cost.	:	₹ 10,000/- (Each)
5.	Class of Contractor	:	'A' / Special Class
6.	Availability of Bid Documents in the website	:	**From dt.03.02.2024 to 17.00 Hours of dt.17.02.2024**
7.	Date of Opening of Bid	:	**Dt.19.02.2024 at 11 :30 AM.**
8.	The Bidders have to participate in ONLINE bidding only. Further details can be seen from the website : https://tendersodisha.gov.in. Any addendum / corrigendum / cancellation of tender can be seen in the said website only.		

Sd/- Chief Engineer, Buildings (I/C), Odisha, Bhubaneswar
OIPR- 34117/11/0100/2324

KARNATAKA URBAN WATER SUPPLY AND DRAINAGE BOARD
O/o The Chief Engineer, KUWS&D Board, Mysuru zonal office, "Jalabhavan", #P-4, 10th main, 3rd cross, 3rd floor, Saraswathipuram, Mysuru- 570 009.
Ph no: 0821-2545894, Email: kwbcemys2014@gmail.com
IFT no: 1340 Dated: 22.01.2024

TENDER NOTIFICATION

(Through Karnataka Public Procurement Portal only)

The tender for the work of "Providing & laying Sewer network with machine holes, Construction of wet well with Primary treatment unit, providing pumping machineries for Wet well, 11KV feeder line and providing & laying rising main from wet well to STP, for Commissioning of Zone-1 sewer network under UGD scheme to Kushalnagar town (Lumpsum Tender – No variation)" amounting to Rs.506.49 Lakhs has been invited vide Karnataka Public Procurement Portal indent No.KUWSDB/2023-24/WS/WORK_INDENT135. Further details may be obtained through Karnataka Public Procurement Portal website https://kppp.karnataka.gov.in.

Sd/- CHIEF ENGINEER, KUWS & D BOARD, MYSURU.
DIPR/DDMYS/KSMCA/982/2023-24

NORTH WESTERN KARNATAKA ROAD TRANSPORT CORPORATION, CENTRAL OFFICES, HUBLI
SHORT TERM TENDER NOTIFICATION NO. 19/2023-24 DATE : 02-02-2024
Through Karnataka Public Procurement Portal

Tenders, both Pre-qualification & Commercial offers (Two Tender Document System) through Karnataka Public Procurement Portal are invited from the interested bidders.

Tender No.	Description of Tender Details with approx. value
NWKRTC/2023-24/IND0044 Dated : 02-02-2024	For the supply of 20 Nos. of new BS-VI, 5600mm to 5850mm WB Chassis required to construct Non AC Sleeper Bus bodies for NWKRTC.(Rs. **5.00** Crore)
NWKRTC/2023-24/IND0045 Dated : 02-02-2024	For the construction and Supply of 20 Nos. Non AC Sleeper Bus bodies confirming to AIS:119 on new BS-VI 5600mm to 5850mm WB Chassis provided by NWKRTC. (Rs. **4.00** Crore)

Last date & time for submission of Tender through e-portal: **17-02-2024** up to 17.30 hrs.

For details visit website: http://kppp.karnataka.gov.in (Phone No. 080-22230960, 080-22234115) or Help Desk (+91 80 46010000, +91 80 68948777). Contact Mobile Nos. 7022009113/7760988557.
Sd/- Controller of Stores & Purchases, (Tender Inviting Authority)

STATE BANK OF INDIA
Stressed Assets Recovery Branch
No.11/90, 3rd Floor, Near Old Shivaji Theater, Opp. Trust Well Hospital, J C Road, Bengaluru - 560 002. Phone: 080- 25943678, 25943663
Fax No. 080-25943664, Email:sbi.05173@sbi.co.in.

POSSESSION NOTICE
Under Rule - 8 (1) (For immovable property)
A/c. No. HTL/39871941890/ INICIO

WHEREAS, The undersigned being the Authorized Officer of the State Bank of India, under the Securitization and Reconstruction of Financial Assets and Enforcement of Security Interest Act, 2002 and in exercise of the powers conferred under section 13 (12) read with Rule 3 of the Security Interest (Enforcement) Rules, 2002 (No. 3 of 2002) issued a Demand Notice **dated 15.11.2023** under Sec 13(2) of the SARFAESI Act , calling upon the borrower **Sri. Ponnam Reddy Siva Reddy** S/o Sri. Damodhar Reddy, Troy Hills Village APT 538, 1480 US Highway, 46, West Troy Hills Village, Parcippany Morris 07054, New Jersey, United States of America. Also at : At & Post, Village : Chandrapadiya Post and Village Vinjamur Mandal, Sri Potti Sriramalu, Nellore District, Andhra Pradesh- 524228.to repay the amount mentioned in the notice being **Rs 6,38,73,746.00** (Rupees Six Crores thirty eight lacs seventy three thousand seven hundred forty six only) as on 15.11.2023 and interest & expenses thereon within 60 days from the date of receipt of the said notice.

The borrower has failed to repay the amount, notice is hereby given to the borrower/guarantor and the public in general that the undersigned has taken symbolic possession of the property described herein below in exercise of powers conferred on him under section13 (4) of the said Act read with Rule 8 and 9 of the security interest **(Enforcement) Rules 2002 on 31.01.2024**

The borrower/guarantor in particular and the public in general are hereby cautioned not to deal with the property and any dealings with the property will be subject to the charge of the State Bank of India for an aggregate amount of **RS 6,38,73,746.00** (Rupees Six Crores Thirty Eight Lacs Seventy Three Thousand Seven Hudred Forty Six Only) as on 15.11.2023.

The borrower's / guarantor's/ mortgagor's attention is invited to provisions of sub-section (8) of section 13 of the Act, in respect of time available, to redeem the secured assets.

DESCRIPTION OF IMMOVABLE PROPERTY

All that piece and parcel of the converted properties situated at Kariyammana Agrahara & Devarbisanahalli Villages Vartur Hobli, Bengaluru South Taluka, Bengaluru Urban Dist. Totally admeasuring 13 acres 26 guntas reduced by an area of 5526.03 sq.meters, relinquished to Bangalore Development Authority for Parks and Open Space, the details of which are as follows:

Sr No	Village	Sy No.	Extent		
			Acres	Guntas	Sq.ft.
1	Kariyammana Agrahara	36/1	1	21	66429
2	Kariyammana Agrahara	36/3	1	16	60984
3	Kariyammana Agrahara	37	0	4	4356
4	Kariyammana Agrahara	38/1	2	1	88209
5	Kariyammana Agrahara	38/2	0	24	26136
6	Kariyammana Agrahara	39/1	0	22	23958
7	Kariyammana Agrahara	39/1	0	21	22869
8	Kariyammana Agrahara	39/2	1	13	57717
9	Kariyammana Agrahara	39/3	0	26	28314
10	Kariyammana Agrahara	39/4	0	22	23958
11	Kariyammana Agrahara	39/6	0	25	27225
12	Devarabisanahalli	50/2	1	36	82764
13	Devarabisanahalli	51/1	1	18	63162
14	Devarabisanahalli	51/3	0	05	5445
15	Devarabisanahalli	51/4	0	12	13068
	Total		13	26	594594

The aforesaid lands are contiguous in nature and as a composite property are bounded on:East by : Portion of Properties bearing Sy No. 38/2, 36/2 and Private Property;West by : Portion of Properties bearing Sy No. 40,50/1,50/3 Park and Open Space and Private Property, North by: Portion of Properties bearing Sy No. 41, 39/5, 50/1 and Private Property; South by: Road and Portion of Properties bearing Sy No. 51/3 51/4 and 50/3

Schedule B property: Flat Number: G-1403, 14th Floor Wing-G "MANTRI ESPANA", Situated at Kariyammana Agrahara & Devarbisanahalli Village Vartur Hobli, Bengaluru south Taluka, Bengaluru Urban Dist, Bangalore 560035. The flat comprises of one living room, 5 bed rooms, 1 kitchen, 5 toilets and Bath. It is a duplex flat measuring super built up area of 4710 sq ft or 437.57 sq meters and terrace area of 1765 sq ft along with 4 covered park.

Bounded as under: East by : Portion of Property Bearing Sy Number 38/2 & 36/2 & Private Property, West by : Portion of Property Bearing Sy Number 40, 50/1, 50/3 & Private Property, North by : Portion of Property Bearing Sy Number 41, 39/5, 50/1 & Private Property South by : By Road & Portion of Property Bearing Sy Number 51/3, 51/4 & 50/1.

Place:Bengaluru
Date: 31.01.2024
Sd/- Authorised Officer
State Bank of India,
Stressed Assets Recovery Branch, Bengaluru.

यूनियन बैंक Union Bank of India
Peenya Branch
Address : 488/B, 14th Cross, VITC Bhavan, 4th Phase, Peenya, Bangalore-560058
Phone No. 9324907632, Mail Id : ubin0907634@unionbankofindia.bank

DEMAND NOTICE ISSUED UNDER [SECTION 13(2)]

NOTICE ISSUED UNDER SECTION 13(2) read with Sec.13(3) OF THE SECURITISATION AND RECONSTRUCTION OF FINANCIAL ASSETS AND ENFORCEMENT OF SECURITY INTEREST ACT, 2002

'We, **Union Bank of India** had issued Demand Notices under Section 13(2) of the Securitization and Reconstruction of Financial Assets and Security Interest Act 2002 by Registered Post with Acknowledgment Due (RPAD) to the addresses furnished to the Bank as mentioned below. Since the notice has not been acknowledged and returned due to non-availability of addressees at the said addresses / due to evading of service of the notices sent by RPAD, notice could not be served. Further, Bank had served the said demand notices by affixture at the addresses given. The contents of the said notices are mentioned herein below.

1. Name and Address of the Borrower / Co-Borrower / Mortgagor / Guarantor: (1) Mrs. Sujatha. 2) Mr. S Ramachandra, Both Address: No. BB-3, KHB Quarters, Kavalbyrasandra, Bangalore-560032.

[Details of the credit facility/ies availed by the Borrower]

Facility/Loan	Limits	Outstanding as on 10.01.2023
CMORT-560566001702056	Rs.39,00,000.00	Rs.21,03,414.22

Total Liability Amount: Rs.21,03,414.22 (Rupees Twenty one Lakhs Three Thousand Four Hundred Fourteen & Twenty Two Paise only) as on **10.01.2023** together with interest thereon.

NPA Date : 28.07.2023 **Demand Notice Dated : 10.01.2024**

Description of the Secured Assets: SMG Property bearing Site No. 806, 9th Block, Anjanapura Extension Layout Lalbhadur Shastri Nagar Bangalore-560062. Bounded by: East by: Site NO. 820 & 821, West by: Road, North by: Site No. 807, South by: Site No. 805.

You are here by called upon to pay **Union Bank of India**, within a period of 60 days from the date of publication of this notice, the respective amount mentioned here above, failing which **Union Bank of India** will take necessary action under the provisions of the said Act, against the secured assets including taking possession of the secured assets of the Borrowers and the Guarantors. The powers available to **Union Bank of India** under the Act include (i) power to take possession of the secured assets of the Borrower / Guarantors / Mortgager including the rights to transfer by way of lease, assignment or sale for realising secured assets and any transfer of secured assets by **Union Bank of India** shall vest in the transferee rights in or in relation to, the secured asset transferred as if the transfer has been made by you. In terms of the provisions of section 13(8) of the said Act, you are hereby prohibited from transferring, either by way of sale, lease or otherwise (other than in the ordinary course of your business), any of the secured assets as referred to in the Demand Notice affixed and also Hypothecated / Mortgaged to the bank without prior written consent of the Bank. The notice is issued in terms of Section (13)2 of the said Act.

Date : 02-02-2024 **Sd/- Authorised Officer**
Place : Bengaluru **Union Bank of India**

Can Fin Homes Ltd (Sponsor: CANARA BANK)
UTTARAHALLI BRANCH
Can Fin Homes Ltd
No.39,Ground Floor, Subramanyapura Main Road, Chikkalasandra, Near Kadirenahalli Petrol Bunk, Uttarahalli Hobli, Bangalore – 500 061
Tel: 080- 26394003, 7625079142, 9731365542
e-mail: uttarahalli@canfinhomes.com
CIN:L85110KA1987PLC008699

APPENDIX- IV-A
[See proviso to rule 9(1)]
Sale notice for sale of immovable property

E-Auction Sale Notice for Sale of Immovable Assets under the Securitisation and Reconstruction of Financial Assets and Enforcement of Security Interest Act, 2002 read with proviso to Rule 9 (1) of the Security Interest (Enforcement) Rules, 2002

NOTICE is hereby given to the public in general and in particular to the Borrower (s) and Guarantor (s) that the below described immovable property mortgaged/charged to the Secured Creditor, the physical possession of which has been taken by the Authorised Officer of Can Fin Homes Ltd., Uttarahalli Branch, will be sold by holding e-auction on "As is where is", "As is what is", and "Whatever there is" on **24/02/2024** for recovery of **Rs.1,69,27,626/-** (Rupees One Crore Sixty Nine Lakhs Twenty Seven Thousand Six Hundred and Twenty Six Only) due to Can Fin Homes Ltd. From **Mr.Naren Kumar S** Borrower ,as on 02/02/2024 together with further interest and other charges thereon. The reserve price will be **Rs.35,00,000/-** (Rupees Thirty Five Lakhs Only) and the earnest money deposit will be **Rs.3,50,000/-** (Rupees Three Lakhs Fifty Thousand Only)

Description of the immovable property

Flat No.002,Ground Floor,"K J R Paradise" Site No.32 & 33, Old BBMP No.382/251/32 & No.382/251/33, Sy No.53/1A & 54 BBMP Katha No.382/251/32,Situated at Thurahalli Village, Uttarahalli Hobli, Bangalore South Taluk, property comes within the limits of BBMP Ward No.184, having super built up area of 1400 Sq ft, UDS of land admeasuring 275 Sq ft out of 3000 Sq ft, (measuring East to West 50 ft, North to South 60 ft) along with Car Parking. Bounded on : East by : Road, West by: Site No.54 & 55,North by: Site No.34,South by: Road

Encumbrances : NIL

The detailed terms and conditions of the sale are provided in the official website of Can Fin Homes Ltd., (https://www.canfinhomes.com/SearchAuction.aspx). Link for participating in e-auction : www.bankeauctionwizard.com

Sd/-
Date: 02.02.2024 **Authorised Officer**
Place : Bengaluru Can Fin Homes Ltd.

Can Fin Homes Ltd (Sponsor: CANARA BANK)
UTTARAHALLI BRANCH
Can Fin Homes Ltd
No.39,Ground Floor, Subramanyapura Main Road, Chikkalasandra, Near Kadirenahalli Petrol Bunk, Uttarahalli Hobli, Bangalore – 500 061
Tel: 080- 26394003, 7625079142, 9731365542
e-mail: uttarahalli@canfinhomes.com
CIN:L85110KA1987PLC008699

APPENDIX- IV-A
[See proviso to rule 9(1)]
Sale notice for sale of immovable property

E-Auction Sale Notice for Sale of Immovable Assets under the Securitisation and Reconstruction of Financial Assets and Enforcement of Security Interest Act, 2002 read with proviso to Rule 9(1) of the Security Interest (Enforcement) Rules, 2002.

NOTICE is hereby given to the public in general and in particular to the Borrower (s) and Guarantor (s) that the below described immovable property mortgaged/charged to the Secured Creditor,the physical possession of which has been taken by the Authorised Officer of Can Fin Homes Ltd., Uttarahalli Branch, will be sold by holding e-auction on "As is where is", "As is what is", and "Whatever there is" on **24/02/2024,** for recovery of **Rs.83,85,220/-** (Rupees Eighty Three Lakhs Eighty Five Thousand Two Hundred and Twenty Only) due to Can Fin Homes Ltd. from **Sri.Santosh Tiwari & Smt.Asha Tiwari (Borrowers)**as on 02/02/2024, together with further interest and other charges thereon.

The reserve price will be **Rs.26,00,000/-**(Rupees Twenty Six Lakhs Only) and the earnest money deposit will be **Rs.2,60,000/-** (Rupees Two Lakhs Sixty Thousand Only)

Description of the Immovable Property

All that piece and parcel of the residential property bearing Flat No.G3, Ground floor,**"Suraj Lakshmi Apartments"** at property No.56/2, Present Katha No.56/2,PID No.59-30-2/2, present municipal No. 2/3,1st Main road, Tata Silk Farm, Yediyur, Bangalore, now comes under the limits of BBMP, Yadiyur Ward No.59 having Super built up area of 483 Sq ft, UDS of land admeasuring 90 Sq ft out of 4000 Sq ft (measuring East to West 80 feet and North to South 50 feet) and bounded as follows : East by : Property No.57/1, West by : Flat No.4, North by : Main Road, South by : Flat No.2

Encumbrance: Nil

The detailed terms and conditions of the sale are provided in the official website of Can Fin Homes Ltd., (https://www.canfinhomes.com/SearchAuction.aspx). Link for participating in e-auction : www.bankeauctionwizard.com

Sd/-
Date: 02.02.2024 **Authorised Officer**
Place : Bengaluru Can Fin Homes Ltd.

THE NEW INDIAN EXPRESS City

Bengaluru Express

READSHAREFOLLOW
newindianexpress.com
Mail us: bengalurucityexpress@gmail.com
03•02•2024
SATURDAY

CE's guide to happenings in the city PG 2

CHASING 'PARADISE'

Thailand is the place to be this weekend – like many Bengalureans who have packed their bags to watch rock band Coldplay live

MONIKA MONALISA

IN 2015, when Chris Martin, the lead singer of the rock band Coldplay, did an impromptu show at a pub in New Delhi, Samiksha Zutshi, who was then in college in the capital, had missed the opportunity to witness it live. So when Coldplay announced their Asia tour, she immediately started planning her visit. This weekend, Zutshi – who has been planning the trip since September – is in Bangkok for the concert happening on Feb 3. "With the visa-on-arrival option available, I felt this is the closest I can get to watching them live. Last time when they were in India, it was difficult for me to get tickets," says Zutshi, who bought an early-bird ticket for ₹15,000.

Like Zutshi, many Bengalureans are travelling to places like Singapore, Manila, and Thailand for concerts, extending them into holidays. City-based Smritika Surin is also in Bangkok to attend the concert today. "Coldplay is the main reason why my friends and I are in Bangkok. We are extending our stay and travelling to Phuket. I always love the experience in Thailand, so I wanted to spend a few days there before heading home," says Surin, whose friends went to Manila and Singapore for the concert.

According to travel agent Pritish Shah, there is an increase in the number of queries for Southeast Asian countries as a result of the Coldplay concert. "Watching Coldplay live is on the bucket list of many. This is the closest that Indians can get to experience the euphoria," says Shah, adding that while one group is making an extending holiday of the concert, others are going for two days just for the performance.

> *With the visa-on-arrival option available [in Thailand], I felt this is the closest I can get to watching Coldplay live*
> — Samiksha Zutshi, music enthusiast

CITY READ

Women's group hosts live viewing of Union Budget

On February 1, when the Interim Union Budget was presented, Millennium Mams', a women's group championing financial literacy for urban women, hosted a live viewing of the session. During the interactive session, the women discussed the Budget's complexities along with a post-analysis session to equip themselves with the skills to navigate the world of finance. Jasbir Puravankara, treasurer of the organisation, applauded the Lakhpati Didi initiative, highlighting its alignment with their mission of women's empowerment. "Giving a boost to infrastructure outlay with `11.11 lakh crore is huge. Focus towards rural India does create an impact since developing rural India is the way to develop India." Dineet Dadu, president of the Bengaluru chapter of Millennium Mams' emphasised the Budget's attention on broad themes like social inclusivity, women empowerment, and alternative energy. "They have picked up key demographics like the poor, youth, women, and farmers since it's an election year. I like the fact that the research and innovation sector will be given a lot of boost," says Dadu.

PARTICIPATE IN THE FOOD QUIZ AND WIN EXCITING PRIZES
PG 3

Entry Free!
Grand Flea Market
Presents
LAST 2 DAYS
ಬೆಂಗಳೂರು
ಆರ್ಟ್ಸ್ ಅಂಡ್ ಕ್ರಾಫ್ಟ್ ಮೇಳ
Bangalore
Arts and Crafts Mela
Enrich your Shopping Excellence
Art, Craft & Handlooms Exhibition
26th Jan to 4th Feb 2024
Timings: 11 AM - 7 PM
10 Days Exhibition
100+ Shopping Stalls | Live Performance & More
HANDLOOMS | HOME DECOR | HANDICRAFTS | CLOTHING | JEWELLERY
Live Performance
Entry Free
Build Your Troy - Kids work Shop
3rd Feb 2024 | 5 pm - 7 pm
The Puppet Show Live
4th Feb 2024 | 5 pm - 6 pm
Organized By
Grand Flea Market
For Details Contact
9036658774 / 6364685716
Karnataka Chitrakala Parishath,
Kumara Krupa Road, Near Shivananda Circle
Bengaluru -560 001.
/GrandFleaMarket
/GrandFleaMarket.events

XPRESS FOCUS SMD INITIATIVE

Hi Life Jewels in Bengaluru

India's Most Spectacular Jewellery Show, Hi Life Jewels coming back on the 3rd & 4th February at Taj West End Bengaluru.!

Hi Life is a name synonymous with fashion and luxury exhibitions that stand apart with a class of their own. Their latest venture Hi Life Jewels is a magnificent show that brings together over 100 premium jewellery brands under one roof. This will cater to the Indian woman's love for opulent jewellery that defines her rich signature style. The perfect space to shop for lavish Bridal Jewellery and Occasion Jewellery.

No Indian wedding is ever complete without the bride being adorned in gold from head-to-toe.

This auspicious metal bodes well for her prosperity and happiness and also makes a stunning bridal statement as she stands in the spotlight receiving wedding blessings.

At Hi Life Jewels, we bring a rich line of jewellery from timeless classics, Antique Jewellery, Polki and Kundan Jewellery, Contemporary Jewellery, a rich repertoire that will find a place in every bride's heart.

The ultimate shopping destination for brides-to-be, wedding guests and jewellery lovers who will enjoy this immersive shopping experience, Hi Life Jewels, Bengaluru will make its next edition on the 3rd & 4th February Taj West End Bengaluru.

BOOK NOOK

Change
By Édouard Louis

Louis longs for a life beyond the poverty, discrimination and violence in his working-class hometown, so he sets out for school in Amiens, and, later a university in Paris. He sheds the provincial 'Eddy' for an elegant new name, determined to eradicate every aspect of his past.

All That Sizzles
By Sakshama Dhariwal

Wedding planner Tanvi Bedi is all fired up about her latest project, the $100 million wedding of a media heiress. The only hitch is her high-profile client's wishlist chef, Nik Shankar. Weddings are a complete no-no for Nik, but there must be something – or someone – he can't resist.

The Murderer's Mother
By Mahasweta Devi

The story of Tapan, who has been installed as a gang leader by the most powerful man in the locality in order to kill "unwanted obstacles". Tapan knows there is no other way he can earn a living, but at the same time, he is desperate to protect his family.

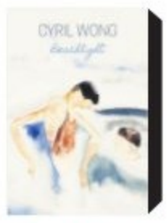

Beachlight
By Cyril Wong

A profound poem on the mystical and the ecstatic and about our connection with nature. Beachlight is a sustained poem divided into smaller parts that take on the anonymous voices of those lost and forgotten.

WHAT WHEN WHY WHERE

Break A Leg

This weekend, experience a musical evening with DJs Triad and Evan's extensive track collection while complementing it with stunning views.

When: Feb 4, 4pm
Where: Magique, Koramangala
Details: insider.in

Weaving Tales

Get your family heirlooms, like recipes, objects, and clothing 'storified' with Aparna Jaishankar, a theatre coach and storyteller. A practical workshop that teaches you the techniques of storytelling.

When: Feb 4, 5.30pm
Where: Atta Galatta, Indiranagar
Details: bookmyshow.com

Fusion beats

Sithara Krishnakumar's band Project Malabaricus is all set to throw a live performance with a fusion of genres for all music enthusiasts, making the evening worth experiencing. **When:** Feb 3, 5pm **Where:** Nexus Shanthiniketan Mall, Whitefield Main Road
Details: bookmyshow.com

Theatre Time

Experience the play *Natyadeva Charithe*, an adaptation of Moliere's play *Tartuffe*, directed by Prithvi Venugopal, in Kannada.

When: Feb 3, 7.30 pm
Where: Ranga Shankara, JP Nagar
Details: bookmyshow.com

On Child Development

Attend a lecture on prevention of behavioural challenges in children in the memory of founder of the Foundation for the Prevention of Disability, SP Acharya. **When:** Feb 3, 9am **Where:** RK Hall, Spastics Society of Karnataka, Indiranagar **Details:** preventdisability.org

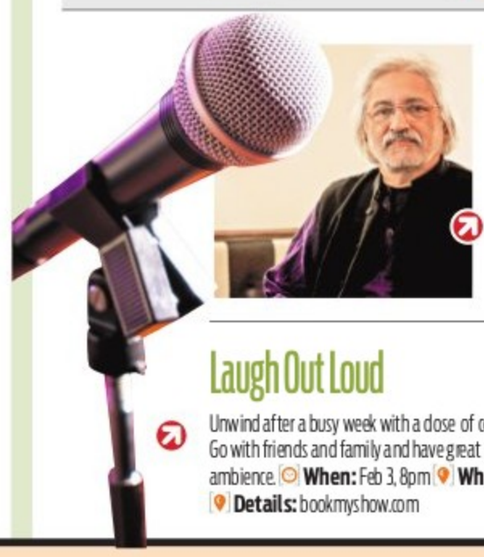

Contemporary Reflections

Watch filmmaker Anand Patwardhan's award-winning film *Reason* which chronicles the forces being applied to dismantle India's secular democracy. **When:** Feb 3, 10am **Where:** Bangalore International Centre, Domlur **Details:** bangaloreinternationalcentre.org

Laugh Out Loud

Unwind after a busy week with a dose of comedy, by some of the best comics in the city. Go with friends and family and have great time while you savour great food, jokes and ambience. **When:** Feb 3, 8pm **Where:** Glen's BakeHouse, Koramangala **Details:** bookmyshow.com

DIGITAL CHIC

A model poses during a live art session of the fifth edition of the Bengaluru GAFX 2024 on Kumarakrupa Road | NAGARAJA GADEKAL

QUICK FIX

BAKED SWEET POTATO FRIES

Contributed by **Shailja Shukla,** Noida

INGREDIENTS

- **Sweet potatoes (peeled):** 4 pieces
- **Olive oil:** 2 tbsp
- **Garlic powder:** 1/2 tsp
- **Paprika:** 1 tsp
- **Salt and pepper to taste**

METHOD

- Slice the sweet potatoes into fingers. Wash them under running water and keep them aside.
- Preheat the oven to 200°C.
- In a bowl, toss the sweet potato fingers with olive oil, paprika, garlic powder, salt, and pepper.
- Spread them on a baking sheet and put them in the oven for 15 minutes, flipping halfway through.
- Once golden brown, serve the sweet potato fries with mayonnaise.

What's cooking in your kitchen?

We are hungry for recipes with minimum ingredients and maximum flavours. Share your quick-fix with us, along with step-by-step photos, at bengalurucityexpress@gmail.com

FIT BIT

BADDHA HASTA KARNAPIDA UTKATASANA
(HANDS BOUND EAR PRESSURE FIERCE POSE)

This asana is called Raja Halasana (king plow pose) an advanced version of Halasana. It activates three chakras – Visuddha, purifies the body and mind, Manipura, controls vitality and balance of energy, and Svadhisthana fosters acceptance and promotes focus.

STEPS

- Stand in Tadasana (Mountain Pose) with feet hip-width apart and arms by the sides.
- Inhale, take the arms behind the back, bending the elbows and bringing the palms together in a prayer position.
- Exhale, bend forward from the hips.
- Bend the knees like sitting on a chair, and bring the hands above the head, gently pressing the palms against the back of the skull.
- Stretch the spine, balancing your weight in the heels and the knees in line parallel to toes.
- Hold the pose for several breaths, feeling the stretch in the hamstrings, the opening in the shoulders and chest.
- To release, inhale and straighten the legs, coming back to a standing position. Exhale and bring the arms back down by the sides.

BENEFITS

- Engages the muscles of the legs, quadriceps, hamstrings, and calves.
- Regular practise can help build strength and stability in the lower body.
- Balancing aspect of this pose challenges the practitioner to find stability and focus.
- Helps release tension and tightness, promotes flexibility and relieves lower back pain.
- This pose stretches the shoulders and chest.
- It counteracts the effects of hunching, promoting better posture and breathing.
- Promotes mental focus and concentration.
- Helps calm the mind and enhances mental focus.
- It can be a meditative posture, allowing practitioners to cultivate mindfulness and presence.

LIMITATIONS

People suffering from diarrhoea, asthma, heart condition, BP and herniated discs, should avoid this.

Pregnant women in their first trimester must practise this under the guidance of a yoga expert.

People with injuries around the knees, back, shoulder and hips, shouldn't practise this.

By N Elumalai, PhD Scholar (Yoga Science) at Meenakshi Academy of Higher Education & Research, Chennai

NOW STREAMING

REGIONAL

HUSTLERS: JUGAAD KA KHEL (Hindi, series)

The drama chronicles the journey of an ambitious and street-smart guy who dares to dream and strives to build a name for himself. The show also highlights the intricacies of the start-up culture in Mumbai.

Cast: Vishal Vashishtha, Anjali Barot, Amman Uppal

- **Watch on:** Amazon miniTV

ANIMAL (Hindi)

When a son of a powerful industrialist returns home after spending years abroad, he is blinded by anger and vows to take revenge on those threatening his father's life.

Cast: Ranbir Kapoor, Anil Kapoor, Bobby Deol

- **Watch on:** Netflix

SAM BAHADUR (Hindi)

The film follows the life of Field Marshal Sam Manekshaw, one of the most decorated officers in the Indian army who served for over four decades. The biopic highlights his leadership during the 1971 Indo-Pak war.

Cast: Vicky Kaushal, Sanya Malhotra, Fatima Sana Shaikh

- **Watch on:** ZEE5

KARMMA CALLING (Hindi, series)

A mysterious young woman takes Alibag by storm. She is attractive, rich, well-connected and has no digital footprint. Her sole objective is revenge.

Cast: Raveena Tandon, Namrata Sheth, Varun Sood

- **Watch on:** Disney+ Hotstar

BADI HEROINE BANTI HAI (Hindi, series)

Advait meets Kajal at his fashion house, following a scandalous murder. Attraction and hate leads to immense drama as the two pretend to be fiancés to save Advait's empire. Will love bloom between them?

Cast: Rajeev Siddhartha, Prerna Lisa, Utkarsh Kohli

- **Watch on:** Amazon miniTV

All the streaming apps can be accessed on smartphones and smart TVs with Internet connection.

SECRETS OF THE BUDDHA RELICS (Hindi, series)

The series explores the origins, cultural significance, and mystical tales surrounding the relics of Gautam Buddha. The documentary also discusses the intertwined historical and mythological narratives of the relics.

Cast: Manoj Bajpayee, Chandra Prakash Dwivedi, BR Mani

- **Watch on:** Discovery+ Hotstar

JAB MILA TU (Hindi, series)

When Maddy and Aneri become roommates, things get chaotic. With Mint and Jigar joining the mix, their journey becomes a whirlwind of unpredictable adventures, love and camaraderie.

Cast: Mohsin Khan, Eisha Singh, Pratik Sehajpal

- **Watch on:** Jio Cinema

FOREIGN

CAPTIVATING THE KING (Korean, series)

Amid a royal and political power struggle, a king entangles with an intriguing woman, whose hidden desire for revenge transforms into unintended love.

Cast: Cho Jung-seok, Shin Sae-kyeong, Lee Shin-young

- **Watch on:** Netflix

THE BROTHERS SUN (English, series)

A family emergency sends a ruthless killer from Taipei to LA. Cash-strapped Bruce takes a new gig. When a crisis erupts, estranged brothers reunite.

Cast: Michelle Yeoh, Justin Chien, Sam Song Li

- **Watch on:** Netflix

SONG OF THE SOUTH (Vietnamese)

As French colonial rule reaches a violent end in Vietnam, a 12-year-old boy makes a treacherous journey in search of his estranged father.

Cast: Hyun Hao Khang, Do Ky Phong, Bui Ly Bao Ngoc

- **Watch on:** Netflix

IT'S OK (Lebanese, series)

An intimate look inside the life of Lebanese superstar Elissa as she prepares to drop her first independent album and reflects on her path to stardom.

Cast: Elissa

- **Watch on:** Netflix

SUBSCRIPTION

Netflix:	₹199/month
Prime Video:	₹299/month
Jio Cinema:	₹999/year
Disney+ Hotstar:	₹899/year
Zee5:	₹699/year
Viki Rakuten:	₹299/month
Aha:	₹699/year
SonyLIV:	₹299/month

RUBINATIONS
Rubi Chakravarti
Writer, actor and funny girl

LIFE, SWEET & SOUR

Gitanjali & Sandeep Maini, Regina Logar, George & Ritu Kuruvilla with Kiran Soans

OFTEN the Universe tries to put things in perspective for me. I tend to use my heart rather than my formidable brain. If I sound rather imperious, it is because I made a New Year resolution not to be self-effacing or tolerate disrespect.

I was advised by my 'healer' to read the book *Women Who Love Too Much* by Robin Norwood. The book explores the unhealthy relationships that some women find themselves in again and again, not necessarily only with their partners, but also with friends and relatives. Their relationship is needy, often invoking disrespect and a feeling of vulnerability.

Last year was a turning point and I am really proud that I managed to pull myself out of a rabbit hole of self-pity and despondency. I figured out that the older women grew, the less nonsense they took! In our late forties and early fifties we start losing the hormone estrogen that governs the feelings of empathy and sensitivity, basically the 'right hormones' for child-bearing and rearing! When we start losing estrogen we are essentially turning into men. Thus we don't give a 'sugar'. QED!

My kids flew down over the last weekend as their best friend's father died suddenly as he was taking his morning walk. It was quite a shock as he was neither old nor ailing. It evoked a type of skepticism in us as we pondered over the uncertainty of life and how much we take for granted when alive. But sadness also brought immense joy as I got to meet our little munchkin again in less than a month! I have hung up my party shoes to spend all my time with her as she babbles her way into my heart. This too shall pass as she will zip back with her parents over the weekend.

Very reluctantly I tore myself away to honour George Kuruvilla and Kiran Soans' invitation to The Ritz-Carlton to watch the super-cute and talented Master Chef Regina Logar at an exclusive gastronomical event where she conjured up one of the best Mexican meals I have had the good fortune to partake so far. Her attention to detail was almost obsessive. Each course ensured that one's palate was titillated and surprised at the complexity of flavours. Of course both the 'Patrons'; the tequila and the hosts made sure our very entertaining and intimate table of a select few, had the maximum fun.

Chef-entrepreneur and culinary maverick Manu Chandra is a longtime close-friend. It was remiss of me not to go to his superlative restaurant Lupa sooner, and when I visited he showed his ire! After much 'sucking-up' he forgave me and introduced me to his superlative cuisine. Indescribably fabulous! You can't keep a genius down now can you?

(The writer's views are her own)

GRUB HUB

Aslam Gafoor
(@aslamgafoor) is a seasoned hospitality professional with a rich background in business development, sales, and marketing with renowned hotels and F&B companies. With an unwavering passion for food, travel, and wines, he takes great delight in sharing his insights and experiences as a columnist.

THE QUIZ WILL BE PUBLISHED EVERY SATURDAY

Send answers to **bengalurucity express @gmail.com** with the subject line **'Food quiz'** The correct answers and names of the first three respondents with right answers will be featured in *CE* on Monday. The first prize winner will receive a voucher worth ₹1,000 from Absolute Barbecues**

1. What is the Italian dish made with eggs, veggies, and cheese, cooked in a skillet and served warm or at room temperature?
2. What is the traditional Japanese sweet made with sweet rice cakes, red bean paste, and wrapped in a cherry blossom leaf called?
3. What is a dessert with a crisp meringue shell and toppings like kiwi and strawberries?

CLASSIFIEDS

PUBLIC NOTICE

CHANGE OF NAME

I, **THIRUMALEGOWDA,** S/o, Motegowda, aged about 77 years, Residing at Kodambahalli (Village), Kodambahalli (Post), Channapatna (Taluk), Ramanagara (District)-562138, Karnataka, have changed my name from **THIRUMALAPPA** (Old Name) to **THIRUMALEGOWDA** (New Name), vide Affidavit dated: 01-02-2024, sworn before Advocate & Notary Public, S.N. Madhu, Bangalore.

CHANGE OF NAME

I, **ANCY GEORGE,** Aged about 64 years, Resident of No. 1, Davis Road, St. Thomas Town, Bangalore North, Bengaluru, Karnataka - 560 084, do hereby declare that I have changed my name from **ANCY GEORGE GEORGE** to **ANCY GEORGE** vide affidavit dated 02.02.2024 sworn to before Uday Kumar .K, Advocate & Notary Public, Govt. of India, Bengaluru.

CHANGE OF NAME

I, **ANTONY VIKRAM,** aged about 36 years, S/o Mr. Ignatius Roche, R/a No. B1615, Windsor Troika, Begur Koppa Road, Yellenahalli, Bengaluru 560068, have changed my name from **ANTONY VIKRAM I, ANTONY VIKARAM IGNATIUS** to **ANTONY VIKRAM,** vide affidavit dated 30/1/2024 sworn to before B.M.Chandrashekar advocate and notary Bangalore.

CHANGE OF NAME

I, **DEVARAJ YADIYUR ERANNA** S/o Eranna, R/o No. 201, S S Nagar, Yadiyur, Tumakuru - 572142, have permanently changed my name from **DEVARAJ YADIYUR ERANNA** to **DEVARAJA YADIYUR ERANNA** vide affidavit dated 02.02.2024 sworn before notary L.Puttaraju, Bangalore.

CHANGE OF NAME

I, **AISHWARYA ASHISH KOMARLA,** Aged about 27 years, D/o. Amarnath Polepalli, Permanent resident of No. 303B & 304B, 11th Main, Shanthiniketan Layout, Arakere, Hulimavu, Bengaluru - 560 076, do hereby declare that I have changed my name from **AISHWARYA POLEPALLI** to **AISHWARYA ASHISH KOMARLA** vide affidavit dated 02.02.2024 sworn to before K.V. Mani, Advocate and Notary, Govt. of India, Bengaluru.

CHANGE OF NAME

I, **RAVEENDRA DOBI JAYARAMU** S/o Jayaramu Dobi Raju, R/o No. 81, Balagunda, Somwarpet Kodagu - 571236, Karnataka have permanently changed my name from **RAVEENDRA DOBI JAYARAMU** to **RAVINDRA DOBI JAYARAM,** vide affidavit dated 27.01.2024, sworn before notary L.Puttaraju, Bangalore.

CHANGE OF NAME

I, **ARFATH SULTANA S** I am a STUDENT and resident of No.94, 7th Main Road, 1st Cross, Rajendranagar, 8th Block, koramangala, Bangalore South, Bangalore, Karnataka - 560047, have changed my name from **ARFATH SULTHANA KHALIL** to **ARFATH SULTANA S** and I declare that my father correct name is **SHAIK MAHABOOB KHALEEL** and my Mother correct name is **FAMEEDA BEGUM,** vide affidavit dated 2/2/2024 sworn to before R.S.Vijay advocate and notary Bangalore.

CHANGE OF NAME

I, **SWETLANA MOHAMMED RIZWANA SHAIKH,** D/o Shaikh Mohammed Abdul Hussain, Aged about 38 Years, R/at No. B 102, Century Celeste Apartment, Jakkur, Bengaluru-560064, have changed my name from **"AYESHA AYUB KHAN" to "SWETLANA MOHAMMED RIZWANA SHAIKH"**, for all purposes from today through an vide affidavit dated 31.01.2024 sworn before **NEHA BADDI**, Advocate & Notary, at Bangalore.

SMART ADS

PURVA BLUE BELLE
Adjacent to Magadi Road Metro Station
(Purple lane) Rajajinagar
3 Bedroom Jodi units
5 Bedroom + Servant room with all Luxurious Amenities.
Direct metro from here to ITPL (white field) / KR PURAM/ BYYAPPANAHALLI .
Very good Convenience those who are working above Areas.
Only few units left for Sale.
Contact : Owner 9844027560

DNR Highline @ Okalipuram
near LULU Mall
Rajajinagar
3 & 4 BHK FLATS
with 7 Star Luxurious Amenities.
Only Few Flats available for Sale. for details
Contact : Owner 9844027560

CHANGE OF NAME

I, DEEPAK.S Residing at No. # 146, 1st Floor, Deepa Nilaya, 2nd Main, 4th Cross, 1st Block, Geology Layout, Nagarbhavi 2nd Stage, Bengaluru - 560072. Have changed My Minor Daughter's Name **DUHITHA.D (OLD NAME)** to **DUHITA.D (NEW NAME)** Vide Affidavit Dated 27.11.2023 Sworn before Notary S.I. BALAGURU Bangalore.

CHANGE OF NAME

I, **SHIVAPPA** S/o **Byrappa,** R/at No.5, HBCS, Chikkallasandra Main Road, Opp Siri Vinayaka Highland Apartment, Ramanjaneya Nagar, Bangalore - 560061, have changed my name to **M.H.SHIVAPPA** vide affidavit dated: 1/2/2024 Before Notary **H.G.Padmanabha Rao** Bangalore.

CHANGE OF NAME

I, **(OLD NAME) JANAKI RAMI REDDY,** Father of NO.15329425M NK POTHURAJU S, Residing at Rajubangaru Palem (Vill & Post), Chinaganjam (Tehsil), Bapatla (Dist), ANDHRA PRADESH (State), PIN: 523135, Have Changed My Name to **(NEW NAME) SURNI JANAKIRAMIREDDY,** And **DOB** From **01.03.1958** to **13.11.1955** Vide Affidavit Dated 30.01.2024 Sworn Before Notary MEER HASSAN BANGALORE

CHANGE OF NAME

I, **AZRA MOHAMED SIRAJ DHALAYAT** Resident of Flat No.005, Building No.2, Shanthi Park Apartment, Jayanagar 9th Block. Bangalore 560 041 have changed my name to **AZRA DHALAYAT** vide Affidavit dated 08.12.2023 sworn before advocate and notary Aravind Patil GG, Bangalore.

CHANGE OF NAME

I, **NETHRAVATHI.M,** aged about 35 years, W/o, Ramesh Residing at Ittagalpura, Hesaragatta Hobli, Rajanukunte, Bangalore- 560064, have changed my son's name from **Namith R to Nandhan Ram.R** vide Affidavit dated 27.01.2024 sworn before advocate and notary public D. Rajanna, Bengaluru

CHANGE OF NAME

I, **SHANKARANARAYANA KARANTHA DESHAMANGALA** S/o Rama Karantha residing at No. 65, Devalaya Lane, 4 Adarsh Serenity, Kannamangala Main Road, Kannamangala, Bengaluru-560 067 have changed my name to **SHANKARANARAYANA KARANTH,** vide affidavit dated 01.02.2024, before Notary **D. GUNASHEKAR,** Bengaluru.

CHANGE OF NAME

We, 1) **Sri. Sudhakar .S,** S/o. Silvor Mani, Aged about 43 years, **2) Smt. Usharani S.,** W/o. Sudhakar .S, Aged 42 years, Both are R/at Sri Krupa Nilaya, VSR Layout, Patalamma Extension, Kadugodi, Bangalore - 560 067, do hereby declare that we have changed our minor daughter's name from **DHRUVITHA .S** to **SANJITHA NAVYA ERTHANGAL** vide affidavit dated 02.02.2024 sworn to before Veena .J, Advocate & Notary Public, Govt. of India, Bengaluru.

CHANGE OF NAME

I, (OLD NAME) SUBHASH CHANDER Residing at No.PRTC, JC Nagar, Bengaluru -560006, have changed my name from **(OLD NAME) SUBHASH CHANDER** to **(NEW NAME) SUBHASH** vide affidavit dated 02.02.2024 sworn before Notary G.N.Venkataravanappa Bangalore.

CHANGE OF NAME

We, **ANIL KUMAR PANDRA** (Father) and **MADHAMANCHI SUSMITHA** (Mother) R/at No.11-5, Kotharamapuram Village, Kothapeta Post, Pulicherla Mandal, Chittoor District, Andhra Pradesh- 517172 to day camp at Bangalore- 560037, have changed our minor Son's name from **P.TEVISH** to **TEVISH PANDRA** vide affidavit dated: 29/1/2024 Before Notary **B.S.Padmaprasad** Bangalore.

CHANGE OF NAME

I, **(OLD NAME) S ANKIAMMA,** Mother of NO. 15329425M NK POTHURAJ S, Residing at Rajubangaru Palem (Vill & Post), Chinaganjam (Tehsil), Bapatla (Dist), ANDHRA PRADESH (State), PIN: 523135, Have Changed My Name to **(NEW NAME) SURNI ANKAMMA,** And **DOB** From **01.03.1963** to **02.12.1963** Vide Affidavit Dated 30.01.2024 Sworn Before Notary MEER HASSAN BANGALORE.

AFFIDAVIT

I, **ANJANEYALU,** S/o Chinnamuthyalappa, aged about 28 years, R/at. No. 25, Sumanahalli, Vishwaneedam Post, Bangalore-560091, do hereby that my father original name is **CHINNAMUTHYALAPPA,** but in my Aadhar Card and other documents by oversight my father name is mentioned as **RAMESH** instead of **CHINNAMUTHYALAPPA,** vide affidavit dated 18.02.2021, sworn before Advocate and Notary **PRAKASH .C,** at Bangalore.

CHANGE OF NAME

I, **C. CHETAN KUMAR JAIN,** S/o. Sri. H. Champalal, aged about 43 years, residing at F-21, Sampurna 8, Apartment No.63, 3rd Cross, 4th Maun, Gavipuram Extension, Bangalore-560 019, have changed my name from **CHETAN KUMAR BALAR to C. CHETAN KUMAR JAIN** vide affidavit, dated: 01/02/2024, sworn before Advocate and Notary Public, L. Shankaranarayana, Bangalore.

CHANGE OF NAME

I, **ELIZABETH** W/o. Late S.M. Alexander, residing at P.A. No. A F T C 605 of A F T C, Jalahalli West, Bengaluru-560015, do hereby declare that I have changed my name from **ELIGABETH** to **ELIZABETH** & my date of birth will be **1/1/1955,** vide affidavit dated 31.01.2024, sworn to before Kodi Nagappaya, Advocate & Notary Public, Bengaluru.

NAME DECLARATION

I, **PRAKASH CHANDRA SAMBARAJU** S/o Jaya Prakash Rao Sambaraju, Aged about 50 years, Residing at No.1103, Valmark Aastha, Kalena Agrahara, Bannerghatta Road, Bangalore-560076 in my son's Secondary School Examination-2023, Mark Statement Cum Certificate my name is mentioned as **PRAKASH CHANDRA S** and my name is mentioned in my son's Passport as **PRAKASH CHANDRA SAMBARAJU** and as such both the names are pertains to me and the same person sworn vide affidavit dated.30.01.2024 before the **Magistrate VII A.C.M.M Court, Bangalore.**

CHANGE OF NAME

I, (OLD NAME) MOHD NAWAZ PASHA Residing at No.33, 10th Cross, Arfath Nagar, Padarayanapura West, Bangalore-560026, have changed my name from **(OLD NAME) MOHD NAWAZ PASHA** to **(NEW NAME) MD NAWAZ** vide affidavit dated 30.01.2024 sworn before Notary M.K.Devaki Bangalore.

CHANGE OF NAME

We, **Prashanth.D.J,** aged about 49 years, S/o. **Javarayi** and **Anjana.B.P,** aged about 43 years, W/o. Prashanth.D.J, residing at no.22, 2nd Stage, 2nd Phase, 14th A Cross, West of Chord Road, Mahalakshmipuram, Bengaluru-560086. Here by declare that our We have changed our son's name from **BHARGHAV BERESH** (Old Name) to **BARGHAV BERESH PRASHANTH** (New Name), vide affidavit dated **30.01.2024** sworn before advocate and notary R Raghunath Rao, B.Sc., LLB,BBM, bangalore-560 040.

NAME DECLARATION

I, **RADHA RAMANI VANAM** W/o Prakash Chandra Sambaraju, Aged about 47 years, Residing at No.1103, Valmark Aastha, Kalena Agrahara, Bannerghatta Road, Bangalore-560076 in my son's Secondary School Examination-2023, Marks Statement Cum Certificate my name is mentioned as **VANAM RADHA RAMANI** and my name is mentioned in my son's Passport as **RADHA RAMANI VANAM** and as such both the names are pertains to me and the same person sworn vide affidavit dated.30.01.2024 before the **Magistrate VII A.C.M.M Court, Bangalore.**

CHANGE OF NAME

I, **INDIRA SUKUMARAN,** W/o N Sukumaran, aged about 82 years, residing at A 303, Hoysala Samruddhi Apartments, 1st Main, Talakaveri Layout, near Shoba Hyper Market, Byatarayanapura, Amruthahalli, Bangalore 560092 have changed my name from **VERKOT INDIRA SUKUMARAN to INDIRA SUKUMARAN** before Notary Anasuyamma vide affidavit dated 01/02/2024 for all purposes.

CHANGE OF NAME

I, **MANOGAR SUBRAMANI THAGARAJ,** S/o Subramani, R/at #324, 7th Main Road, New Bagalur Layout, Bengaluru-560 84 have changed my name to **MANOHAR S T,** vide affidavit dated 02.02.2024 before Notary **N KANCHIVARADARAJU,** Bengaluru.

CHANGE OF NAME

I, **ANCY GEORGE,** aged 63 years, Resident of No. 1, Davis Road, St.Thomas Town, Bangalore North, Bengaluru, Karnataka – 560 084, do hereby declare that I have changed my name from **ANCY GEORGE GEORGE** to **ANCY GEORGE**, vide affidavit dated 16/01/2024 sworn to before **Uday Kumar. K,** Advocate & Notary Public, Govt. of India, Bengaluru.

CHANGE OF NAME

We, 1) **Sri. Sudhakar .S,** S/o. Silvor Mani, Aged about 43 years, **2) Smt. Usharani S.,** W/o. Sudhakar .S, Aged 42 years, Both are R/at Sri Krupa Nilaya, VSR Layout, Patalamma Extension, Kadugodi, Bangalore - 560 067, do hereby declare that we have changed our minor son's name from **KRISHIV .S** to **KRISHIV ERTHANGAL.S** vide affidavit dated 02.02.2024 sworn to before Veena .J, Advocate & Notary Public, Govt. of India, Bengaluru.

CHANGE OF NAME

I, **KHAMAR SULTANA ABDUL SATTAR SHAIKH** W/o ABDUL SATTAR SHAIKH Aged about 59 years, Residing at No.201, Radiant Prime Rose. Opp. Rizwan Masjid, Vinayaka Nagar, J P Nagar, 5th Phase, J P Nagar, Bengaluru- 560 078, that I have Changed my name from **QAMAR ABDUL SATTAR SHAIKH** (Old Name) to **KHAMAR SULTANA ABDUL SATTAR SHAIKH** (New Name) vide affidavit dated 30.01.2024 Sworn before Notary and Advocate P.N. Nagesha, Vittal Nagar, Mysore Road Bengaluru 560 026.

CHANGE OF NAME

I, **(OLD NAME) G KANCHANA,** Spouse of NO. 15329153X HAV GATTEM SATYANARAYANA, Residing at House NO.1-1, NTR Colony, Nakkapalli (Vill & Post), Nakkapalli (MD), Visakhapatnam (Dist), ANDHRA PRADESH (State), PIN: 531081, Have Changed My Name to **(NEW NAME) GATTEM KANCHANA,** And **DOB** From **07.06.1988** to **01.01.1988,** Vide Affidavit Dated 30.01.2024 Sworn Before Notary MEER HASSAN BANGALORE.

CHANGE OF NAME

I, LAKSHMI SATISH (New Name), resident of No. 103, "Sreenidhi Primrose Apartments", 86 and 86/1, 2nd Main, Bank of Baroda Colony, 7th Phase, J P Nagar, Bangalore-560078, Karnataka, India, that I have changed my name from GOKHALE VISHWANATHA RAO SUBBALAKSHMI (Old Name) to LAKSHMI SATISH (New Name), henceforth I shall be known and called LAKSHMI SATISH (New Name) only for all purpose, vide Affidavit dated : 01/02/2024, before Notary MOHAMMED HUSSAIN. K, Bangalore.

AFFIDAVIT

I, **SUMA .C.P** W/o Athmananda, aged about 52 years, R/at No. 766, 6th B Main road, Srinagar, Banashankri, Bengaluru-560050, do hereby that my correct name is **SUMA C.P,** but in my earlier passport my name is wrongly mentioned as **SUMA ATHMANANDA** instead of **SUMA C.P,** vide affidavit dated 04.01.2024, sworn before Advocate and Notary **P.N. NAGESHA,** at Bangalore.

CHANGE OF NAME

I, **Smt. UMA RAMESH, W/o N S RAMESH, Aged about 68 years, resident of No.130, SUMUKHA, 21st Main Road, Marenahalli Main Road, Vijayanagar, Bangalore-560040,** have changed my name to **Smt. MANJULA** vide Affidavit dated 31.01.2024 sworn before advocate and notary public Sumithra .N, Bengaluru

CHANGE OF NAME

I, **MEENA B.C.,** W/o. Goni Fakkirappa, Aged about 52 years, R/at 1668, 1st Main Road, Vidyaniketha Public School, 9th F E Sir M.V. Layout, Ullalu, Bengaluru, Karnataka - 560 056, do hereby submit that, my name mentioned as **MEENA B.C.** in my Education records and Aadhaar Card and my name mentioned as **GONI FAKKIRAPPA MEENA** in my passport. I hereby declare that **MEENA B.C.** and **GONI FAKKIRAPPA MEENA** belongs to same person i.e., myself and are one and the same. Vide affidavit dated 02.02.2024 sworn to before Puttaramaiah, Advocate & Notary, Bengaluru.

CHANGE OF NAME

I, **AMRITLAL DAYALAL,** S/o. Late Dayalal, Aged about 72 years, Residing at No. 216, 9th Main, near Venkataswamy Temple, Srinagar, Bengaluru - 560 050, do hereby declare that, **AMRITLAL DAYALAL** and **D. AMRATLAL** are one and the same and belongs one person i.e., myself. Vide affidavit dated 31.03.2023 sworn to before R. Vishwanath, Advocate and Notary, Benglauru.

CHANGE OF NAME

I, **Saraswati alias Anupama Desai,** aged about 63 years, w/o Ashok N Desai resident of No. 794, S1, Shabari Apartment, KHCS Layout, Nagadevanahalli, Bengaluru - 560056 hereby submit that my earlier name was called as **Saraswati** and my name was registered in Aadhar as Anupama Desai. Therefore, I have changed my name to Saraswati instead of Anupama Desai vide Affidavit dated January 20, 2024 sworn before Advocate & Notary S. Vijayakumar, Bangalore and henceforth be called as Saraswati for all purpose.

CHANGE OF NAME

I, **(OLD NAME) H ASHWINI** Spouse of NO 16112596P HAV HARI KUMAR.B, Residing at House NO. 443, Pillaiyar Kovil Street, Keezhvadugankuttai (Vill), Karasamangalam (Post), Katpadi (TK), Vellore (Dist), TAMIL NADU (State), PIN: 632202, Have Changed My Name to **(NEW NAME) ASHWINI H,** Vide Affidavit Dated 29.01.2024 Sworn Before Notary MEER HASSAN BANGALORE

CHANGE OF NAME

I, NISHAR KUMAR BISOY S/o SANYASI BISHOYI, residing at No.SMQ159/10, Command Hospital, Air Force Station, Bangalore-560 007, have changed my name from **(OLD NAME) NISHAR KUMAR BISOY** to **(NEW NAME) NISHAR KUMAR BISHOYI** vide affidavit dated 23.01.2024 sworn before Notary A.R.Muneer Ahmed Bangalore.

CHANGE OF NAME

I, **Manisha S S w/o Ajay Ravishankar** aged about 26 years, religion by Hindu residing at 1396, Main Road, Magadi Town, Magadi, Ramanagara Dist Karnataka-562120 have changed my name to **MANISHA AJAY** vide Affidavit dated 29.01.2024 sworn before advocate and notary Hareesh R, Magadi, Ramanagara Dist.

CHANGE OF NAME

We, (1) **HARSHAVARDHAN JAYANT CHOUDHARI** and (2) **NIRANJANI RAJENDRA DESHPANDE,** Both Residing at NO.30, ESSEL GARDENS, BILESHIVALE MAIN ROAD, KOTHANUR, BENGALURU-560077, declare that we have changed the name of our Minor Daughter from **SUHANIE PHULWA** (Old Name) to **SUHANIE PHULWA CHOUDHARI** (New Name), henceforth our Daughter shall be known and called as **SUHANIE PHULWA CHOUDHARI** (New Name) for all her personal, official & legal purpose, vide Affidavit dated : 02/02/2024 before Notary **K.KANCHIVARADARAJU** at BENGALURU.

CHANGE OF NAME

I, **UMA DEVI,** legally wedded spouse of No. 1358699K, Hony/Sub SANJEEVA RAO .V, presently R/at No. 01, 1st Floor, Byraveshwara Nilaya, 2nd Cross, HP Gas Godown Road, VTC, Doddabommasandra, Vidyaranyapura PO, Benglauru-560097 have changed my name from **UMA DEVI** to **UMA DEVI .K,** vide affidavit dated 01/02/2024 sworn before Notary **L. GOPALAKRISHNA,** Bengaluru.

CHANGE OF NAME

I, JAINENDRA JAIN S/o Gautham Chand, residing at No. 525/1, 9th Cross, K.R Road, Jayangar 7th Block, Bangalore South, Bangalore-560082, declaring that JAINENDRA JAIN and JAINENDRA JAIN GAUTAM CHAND both the names are same and belongs to me only, I further use my name as JAINENDRA JAIN for all the purposes, vide affidavit dated 02.02.2024, sworn before notary T.R Raghavendra Rao, Bengaluru.

CHANGE OF NAME

I, **JYOTHI S** also known as **JYOTHI SHIVAKUMAR W/o Shivakumar D** R/at No. 61, 2nd Cross, Mysore Road, Kavika Layout, Bengaluru- 560026, have changed my name to **JYOTHI B** vide affidavit dated: 1/2/2024 Before Notary **M.K.Devaki** Bangalore.

CHANGE OF NAME

I, SERVICE NO. 16112596P HAV HARI KUMAR.B, Residing at NO.443, Pillaiyar Kovil Street, Keezhvadugankuttai (Vill), Karasamangalam (Post), Katpadi (TK), Vellore (Dist), TAMIL NADU (State), PIN: 632202, Have Changed My Son Name **(OLD NAME) H NITHISH KUMAR** to **(NEW NAME) NITHISH KUMAR H,** And Son Name **(OLD NAME) H DHARSHAN** to **(NEW NAME) DHARSHAN H,** Vide Affidavit Dated 29.01.2024 Sworn Before Notary MEER HASSAN BANGALORE.

CHANGE OF NAME

I, MEBEEN BEGUM, aged 37 years, D/o. Late Syed Ibrahim and W/o. Mahaboob A R, residing at #51, 13th Cross, Kalyan Nagar, T.Dasarahalli, Bengaluru 560057, have changed my name from **MEBEEN BEGUM** to **MUBEEN BEGUM,** vide Affidavit dated: 01/02/2024 sworn before Notary MEER HASSAN, Bengaluru.

CHANGE OF NAME

I, Ajay R s/o Ravi Shankar C S aged about 31 years, religion by Hindu residing at 1396, Main Road, Magadi Town, Magadi, Ramanagara Dist Karnataka-562120 have changed my name to **AJAY RAVISHANKAR** vide Affidavit dated 29.01.2024 sworn before advocate and notary Hareesh R, Magadi, Ramanagara Dist.

CHANGE OF NAME

I, **KAPU GOPALAPPA,** S/o.Kapu Govindappa, aged about 42 years, residing at No.3, 12th Main Road, Bandappa Garden, Muthyalanagara Gokula Extention, Mathikere, Bangalore-560054, permanently residing at No.4/38, Chinnakodipalli Village, Roddam Post, Penukonda Taluk, Sathyasai District, have changed my name to **K. GOPAL REDDY** vide Affidavit dated 30.01.2024 sworn before advocate and notary public Sumithra .N, Bengaluru

CHANGE OF NAME

I, **SHABNAM HIREMANI,** W/o Mohammed Kaleemullah .U, R/at # 1, 1st Floor, 8th B Main Road, New Gurappanpalya, BTM 1st Stage, Bengaluru-560029 do hereby declare that I have changed my name from **SHABNAM HIRAMANI** to **SHABNAM HIREMANI,** henceforth I shall be known and called as **SHABNAM HIREMANI** only for all purposes, vide affidavit dated 1st Feb. 2024, sworn before Advocate and Notary **MEER HASSAN** at Bangalore.

CHANGE OF NAME

I, **KENCHAMMA,** W/o. K. Karibasappa, aged about 40years, Permanent Address: House No.008, Kolalu, Holalkere, Uppangenahalli, Chitradurga-577557, Karnataka, Presently Residing at, Ravindra Building, Shivapura, 17th Cross, Peenya Small Industrial Area, Bangalore-560058 as my name is entered accordingly in all my Records but except in my Company PF A/c bearing **No.100677927403,** wrongly mentioned as **KANCHANA.** I intend to rectify the same vide Affidavit dated:06-05-2023, sworn before, VI Addl. Chief Metropolitan Magistrate, Bangalore. I Shall be known & called as **KENCHAMMA** only for all Official & Future Purposes.

CHANGE OF NAME

I, **ANTONY VIKRAM,** aged about 36 years, S/o Mr. Ignatius Roche, R/a No. B1615, Windsor Troika, Begur Koppa Road, Yellenahalli, Bengaluru 560068, have changed my name from **ANTONY VIKRAM I, ANTONY VIKARAM IGNATIUS** to **ANTONY VIKRAM,** vide affidavit dated 30/1/2024 sworn to before B.M.Chandrashekar advocate and notary Bangalore.

CHANGE OF NAME

I, **ANCY GEORGE,** Aged about 64 years, Resident of No. 1, Davis Road, St. Thomas Town, Bangalore North, Bengaluru, Karnataka - 560 084, do hereby declare that I have changed my name from **ANCY GEORGE GEORGE** to **ANCY GEORGE** vide affidavit dated 02.02.2024 sworn to before Uday Kumar .K, Advocate & Notary Public, Govt. of India, Bengaluru.

CHANGE OF NAME

I, **ARUN PRAKASH RAJAN,** Aged 46 years, S/o. V.V. Rajan, Residing at # 117, B Block, Brindavan Apartment, 6th Main Road, Sampige Layout, Near Shobha Hospital, Amarjyothi Nagar, Bangalore - 560 079, do hereby declare that, I have changed my name from Given name : **ARUN PRAKASH,** Surname : **Nil** to **ARUN PRAKASH,** Surname: **RAJAN,** and I wish to change from father name from **Rajan Venkatram Varadarajan** to **V.V. Rajan.** Vide affidavit dated 1.2.2024 sworn to before H.S. Sakalesh Aradhya, Advocate & Notary, Bengaluru.

CHANGE OF NAME

I, **RASHMITHA SHETTY** W/o **Sukumar Shetty,** R/at No.331, 3rd Floor, D.S Max Stone Scape Apt., Anjanapura, BDA Layout, 5th G Block, Bangalore- 560108, have changed my name to **MANIGARADI RASHMITHA** vide affidavit dated: 1/2/2024 Before Notary **H.G.Padmanabha Rao** Bangalore.

CHANGE OF NAME

I, SERVICE NO.15334095H L/HAV KAMBLE MANJUNATH, Residing at Hattargi (Vill), Hattargi (Post), Hukkeri (Tehsil), Belagavi (Dist), KARNATAKA (State), PIN: 591243, Have Changed My Son Name **(OLD NAME) SWAYAM** to **(NEW NAME) SWAYAM MANJUNATH KAMBLE,** Vide Affidavit Dated 31.01.2024 Sworn Before Notary MEER HASSAN BANGALORE

CHANGE OF NAME

I, **Mrs. RASHMI UMARJI,** aged about 48 years, W/o Mr. Madhva Umarji, R/at No. 6, 3rd Floor, Sri Bhagyalakshmi Residency, 2nd Cross, 2nd Main, Srinidhi Layout, Near Srinidhi Public School, Konanakunte, Banglore-560062, Karnataka, do hereby declare that after my marriage I have changed my name from **SHRIDEVI** ALIAS **RASHMI MADHUSUDAN WADAPPI** to **RASHMI UMARJI,** henceforth I shall be known and called as **RASHMI UMARJI** only for all purposes, vide affidavit dated 01.02.2024, sworn before Advocate and Notary **AMBRESHAPPA,** at Bangalore.

CHANGE OF NAME

I, **BHUVANESHWARI .P.B,** D/o. Bramhalingaiah, resident of No. 156, 4th Cross, Near Veerabhadra Nagar, Sriranga Nagara, BSK 3rd Stage, Bangalore-560085, Karnataka, do hereby declare that I have changed my name from **BHUVANESWARI** to **BHUVANESHWARI .P.B,** vide affidavit dated 01.02.2024, sworn to before V. Rajashekhara, Advocate & Notary, Govt. of India, Bengaluru.

CHANGE OF NAME

I, **K.S. SUVARNA** W/o. N.T. Puttaswamy Gowda, aged about 73 years, residing at No. 2286, 21st Cross, K.R. Road, BSK 2nd Stage, Bangalore-560070, do hereby declare that I have changed my name from **N.T. SUVARNA** to **K.S. SUVARNA,** vide affidavit dated 08.08.2023, sworn to before S. Vijaya Kumar, Advocate & Notary, Bengaluru.

CHANGE OF NAME

I, **KENCHAMMA,** W/o. K. Karibasappa, aged about 40years, Permanent Address: House No.008, Kolalu, Holalkere, Uppangenahalli, Chitradurga-577557, Karnataka, Presently Residing at, Ravindra Building, Shivapura, 17th Cross, Peenya Small Industrial Area, Bangalore-560058 as my name is entered accordingly in all my Records but except in my Company PF A/c bearing **No.100677927403,** wrongly mentioned as **KANCHANA.** I intend to rectify the same vide Affidavit dated:06-05-2023, sworn before, VI Addl. Chief Metropolitan Magistrate, Bangalore. I Shall be known & called as **KENCHAMMA** only for all Official & Future Purposes.

CHANGE OF NAME

I, **Saraswati alias Anupama Desai,** aged about 63 years, w/o Ashok N Desai resident of No. 794, S1, Shabari Apartment, KHCS Layout, Nagadevanahalli, Bengaluru - 560056 hereby submit that my earlier name was called as **Saraswati** and my name was registered in Aadhar as Anupama Desai. Therefore, I have changed my name to Saraswati instead of Anupama Desai vide Affidavit dated January 20, 2024 sworn before Advocate & Notary S. Vijayakumar, Bangalore and henceforth be called as Saraswati for all purpose.

CHANGE OF NAME

I, **(OLD NAME) H ASHWINI** Spouse of NO 16112596P HAV HARI KUMAR.B, Residing at House NO. 443, Pillaiyar Kovil Street, Keezhvadugankuttai (Vill), Karasamangalam (Post), Katpadi (TK), Vellore (Dist), TAMIL NADU (State), PIN: 632202, Have Changed My Name to **(NEW NAME) ASHWINI H,** Vide Affidavit Dated 29.01.2024 Sworn Before Notary MEER HASSAN BANGALORE

CHANGE OF NAME

I, NISHAR KUMAR BISOY S/o SANYASI BISHOYI, residing at No.SMQ159/10, Command Hospital, Air Force Station, Bangalore-560 007, have changed my name from **(OLD NAME) NISHAR KUMAR BISOY** to **(NEW NAME) NISHAR KUMAR BISHOYI** vide affidavit dated 23.01.2024 sworn before Notary A.R.Muneer Ahmed Bangalore.

CHANGE OF NAME

I, **Manisha S S w/o Ajay Ravishankar** aged about 26 years, religion by Hindu residing at 1396, Main Road, Magadi Town, Magadi, Ramanagara Dist Karnataka-562120 have changed my name to **MANISHA AJAY** vide Affidavit dated 29.01.2024 sworn before advocate and notary Hareesh R, Magadi, Ramanagara Dist.

CHANGE OF NAME

We, (1) **HARSHAVARDHAN JAYANT CHOUDHARI** and (2) **NIRANJANI RAJENDRA DESHPANDE,** Both Residing at NO.30, ESSEL GARDENS, BILESHIVALE MAIN ROAD, KOTHANUR, BENGALURU-560077, declare that we have changed the name of our Minor Daughter from **SUHANIE PHULWA** (Old Name) to **SUHANIE PHULWA CHOUDHARI** (New Name), henceforth our Daughter shall be known and called as **SUHANIE PHULWA CHOUDHARI** (New Name) for all her personal, official & legal purpose, vide Affidavit dated : 02/02/2024 before Notary **K.KANCHIVARADARAJU** at BENGALURU.

CHANGE OF NAME

I, **UMA DEVI,** legally wedded spouse of No. 1358699K, Hony/Sub SANJEEVA RAO .V, presently R/at No. 01, 1st Floor, Byraveshwara Nilaya, 2nd Cross, HP Gas Godown Road, VTC, Doddabommasandra, Vidyaranyapura PO, Benglauru-560097 have changed my name from **UMA DEVI** to **UMA DEVI .K,** vide affidavit dated 01/02/2024 sworn before Notary **L. GOPALAKRISHNA,** Bengaluru.

CHANGE OF NAME

I, **JYOTHI S** also known as **JYOTHI SHIVAKUMAR W/o Shivakumar D** R/at No. 61, 2nd Cross, Mysore Road, Kavika Layout, Bengaluru- 560026, have changed my name to **JYOTHI B** vide affidavit dated: 1/2/2024 Before Notary **M.K.Devaki** Bangalore.

CHANGE OF NAME

I, SERVICE NO. 16112596P HAV HARI KUMAR.B, Residing at NO.443, Pillaiyar Kovil Street, Keezhvadugankuttai (Vill), Karasamangalam (Post), Katpadi (TK), Vellore (Dist), TAMIL NADU (State), PIN: 632202, Have Changed My Son Name **(OLD NAME) H NITHISH KUMAR

DHANVEERRAH AND SANJANA ANAND TEAM UP FOR HAYAGRRIVA

A SHARADHAA

DHANVEERRAH, , the actor from *Bazaar,* and *By 2 Love,* last seen in *Kaiva* (now available on Prime), signs his next project while awaiting the release of *Vaamana*. Titled *Hayagrriva*, the film marks the directorial debut of Raghukumar OR. He previously served as an associate in Sudeep's *Kotigobba 3* and contributed to films like *Kannadakkagi Ondandu Otti, Seetha Circle,* and *Manedevaru*. He has also directed a short film, *The Bell*. Now venturing into feature film direction,

The film marks Raghukumar's directorial debut, which is said to be a blend of mythology and contemporary times

Raghukumar has unveiled the film's first look poster, teasing a concept that intertwines mythology and a crime set in modern times. According to the director, the movie propels us into the future by 40 years, exploring the consequences of a crime involving lords. With a blend of ancient tales and contemporary elements, the film is said to be a family entertainer along with a romantic track. Sanjana Anand plays the female lead, marking her first collaboration with Dhanveerrah.

Samruddhi Manjuanth, a distributor who has produced *Life Jothe Ondu Selfie*, who is bankrolling the project under the KVC Prouctions banner, presided over the muhurat on Friday The shoot is scheduled to commence on February 8 and will have Ravishankar playing a mythological character, along with Rangayana Raghu and Sadhu Kokila, Shruthi in pivotal roles. Hayagriva has Judah Sandy as the music director and Karthik S as the cinematographer.

Team Hayagrriva

A still from the film

Amol Patil to make directorial debut with *Udaala*

A rom-com actioner, film stars Prithvi Shamanur and Hrithika Shrinivas

CE FEATURES

AMOL Patil, an erstwhile associate of Yogaraj Bhat, is all set to make his maiden venture as a filmmaker with his first independent film, *Udaala*. The debutant director is teaming up with Prithvi Shamanur, the actor from Padavipoorva. Daali Dhananjay made the official announcement on Thursday, along with unveiling the title poster of the film.

Scheduled to go on floors on February 20, this youthful drama has a blend of comedy, romance, and a dash of action. *Udaala* is set to feature Prithvi Shamanur as a jack-of-all-trades and a tourist guide while introducing Hrithika Shrinivas as the female lead.

Amol, hailing from North Karnataka with a background in filmmaking, has nurtured a long-standing dream of creating a film that truly captures the essence of North Karnataka. With Udaala, he is turning that dream into reality.

Dhananjay and Yogaraj Bhat with team Udaala

Ravi Shamanur and Yogaraj Bhat are joining hands to produce the film. The shooting is set to begin in Bengaluru, with Bijapur being the primary location for most of the scenes. The music for the film will be composed by the duo Chetan and Daavey, with lyrics for six songs penned by Yogaraj Bhat. Shivasankar Noorambada will be handling the cinematography for *Udaala*.

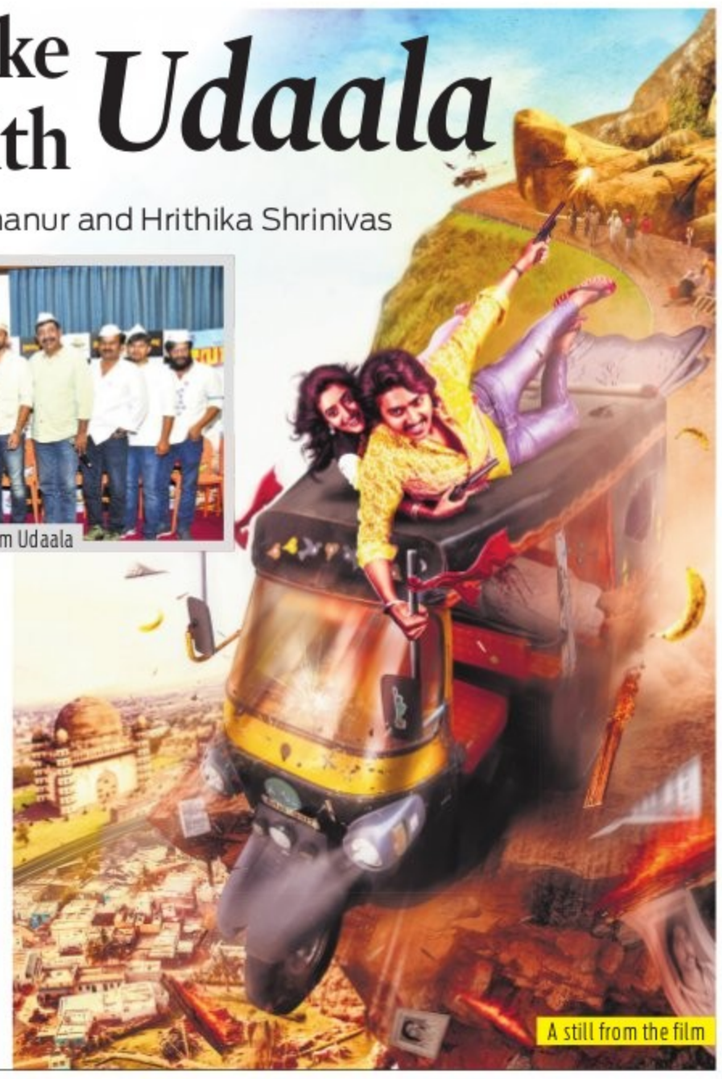

A still from the film

Surya Vasishta, Shruthi Hariharan's *Saramsha* gets release date

CE FEATURES

SURYA Vasishta, who started his career as an assistant director in films like *Tamassu, Lucia, U-Turn, Badmash, Gantumoote,* and *Shivaji Surathkal,* is set to mark his directorial debut with Saramsha. The film will hit screens on February 15. Ahead of the release, the makers unveiled a song from the film. Hemanth M Rao, the director of *Sapta Sagaradaache Ello,* graced the event and released the trailer. He further commended its quality and extended best wishes to the team.

Saramsha is billed to be an emotional drama, and the trailer reveals the distinct significance of each character. Director Surya Vasishtha breathes life into a key character, while Deepak Subramanya, as Tejaswai, presents a distinctive on-screen persona. Shruti Hariharan plays Mayavi, while Shweta Gupta plays a book publisher passionate about the Kannada language. Saramsha is produced by Ravi Kashyap and RK Nallam under Vibha Kashyap Productions and Clap Board Production. The film will feature a background score by Aparajith along with Surya Vasishta. Udit Haritas has handled the music direction and Pradeep Naik is the editor. The film also features Asif Kshatriya, Ravi Bhatt, Ram Manjunath, Satish Kumar, and Prithvi Banavasi.

Surya Vasishta

Shruthi Hariharan

Alemari E Baduku is a tale centred around nomads

CE FEATURES

DIRECTOR Siddu C Kattimani has highlighted the lives of nomads in *Alemari E Badukku,* which is slated to hit theatres on February 16. "Following my stint as an assistant director with Premam Poojyam, I am set to make my directorial debut with this film. I have not only helmed the film, but also crafted the story, screenplay, dialogues, and lyrics," says the first-time director at the film's song release event.

The film features a collection of five songs composed by Thyagaraja MS with lyrics penned by Siddu C Kattimani and Manoj Sougand. The songs are now out on Siri Music.

Alemari E Baduku, produced by Divyakumar H N features Sridhar Atavi, a theatre artist, as lead, who has additionally taken up the film's editing. The cast also includes actors Sandeep, Raghavendra C Kattimani, Sahana and Neelambika in pivotal roles.

Abhay possesses all the qualities to become the next mass hero: Karthik

CE FEATURES

Karthik Mahesh, winner of *Bigg Boss Kannada* Season 10, launched the trailer of *Mandya Haida* along with political Ravikumar Gowda, ahead of the film's release on February 16. The film stars Abhay Chandrashekhar in the lead role.

Speaking at the trailer launch event, Kartik Mahesh had a few words to say about his friend Abhay Chankrashekar, with whom he worked in Sagar Puranik's *Dollu*. "Abhay possesses all the qualities to become the next mass hero," he mentions, adding, "The film offers a blend of action and comedy, catering to the preferences of Mandya's audience." *Mandya Haida* is a family entertainer showcasing Mandya's high life-style and the twists of love. This film tells the story of a brave young man who goes to great lengths to protect his love. Abhay Chandrashekhar, a Mandya native who has worked in a couple of films, is making his debut as the lead with this film.

Further, Karthik Mahesh also expressed his best wishes to the team and appreciated the efforts of director Shrikanth. The film which will have five songs composed by Surendranath, will feature cinematography by Manugowda. Bal Rajavadi, Vishnu, and producer Chandra Shekhar have also played crucial roles in the film.

Abhay's father, Chandrashekar, has bankrolled the project under the Tejas Creations banner. Interestingly, the film, mostly shot in Mandya, features fifteen comedians and seasoned artists.

A still from the film

An interesting premise let down by a lacklustre screenplay

SHANKARA
Director: Ranjith
Cast: Nishchith Korodi, Deepak Aradhya, and Gopal Krishna Deshpande

RATING 2/5

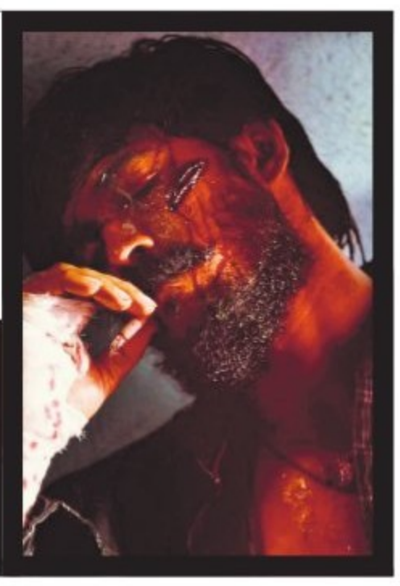

A SHARADHAA

ONE who is perceived as a hero turns out to be an unforeseen opponent, shattering preconceived notions. This premise forms the core of *Supplier Shankara*. Director Ranjith Singh Rajput weaves several elements at the beginning of Supplier Shankara, which eventually culminates into a revenge drama. The film then unfolds through a pretty straightforward narrative. Navigating childhood loss, Shankara's (Nischith Korodi) journey from village to city is driven by a search for purpose, He then encounters an unexpected saviour, a compassionate bar owner.

Shankara's growth as a supplier in the bar for over 15 years is shown along with his emotional state, with his mother's photo serving as a constant source of strength. The local bar becomes a hub for diverse stories, turning strangers into brothers. These lively stories add a sense of lightness, which is in stark contrast to the unsettling child kidnappings that happen in the city. Life takes a beautiful turn when Shankara meets Punya (Deepika Aradhya), a school teacher. Love blooms, leading to marriage plans until an unexpected murder in a bar changes the course of Shankara's life.

While it begins on a high, with a gripping premise, the rest of the film is let down by a lacklustre screenplay. Shankara's journey from village to city, his life at the bar, and his love story, along with the interaction of the police with the parents regarding their missing children, form the first half. The rest of the film takes a serious tone as all the mystery starts to unravel. Some episodes, especially the police brutality and the ones involving children, border on gratuitous violence. This raises questions about whether these scenes were actually needed or if they were just added for shock value. These scenes fail to strike a balance between authentic portrayal and subtlety.

Even the background score fails to resonate with the intense events playing out on-screen. Despite the many hiccups, Nischith Korodi, who has turned into a commercial hero with this film, has managed to add the 'mass' elements that were required but there is definitely more room for improvement. Nischith, along with Gopal Krishna Deshpande as the police constable, bring depth to their respective characters. But does it serve the story?

With a more thoughtful approach, *Supplier Shankara* could have delivered a more riveting and captivating experience.